

ASZMANN ADDITION

CITY OF COLUMBUS
COUNTY OF ANOKA
SEC. 28, Twp. 32, Rng. 22

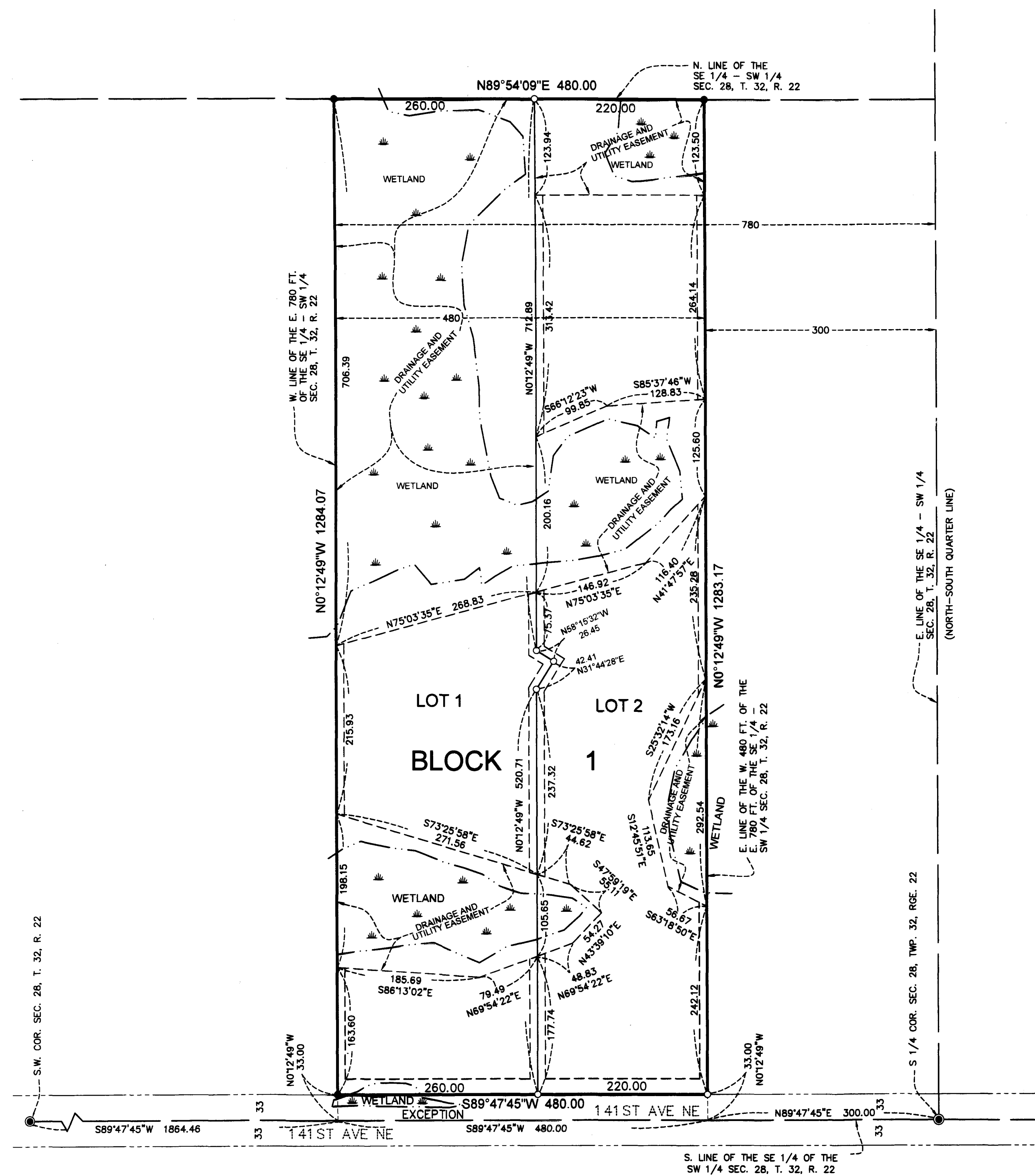

KNOW ALL PERSONS BY THESE PRESENTS: That Dianne Lynne Aszmann, a single person, owner of the following described property:

The West 480.00 feet of the East 780.00 feet of the Southeast Quarter of the Southwest Quarter of Section 28, Township 32, Range 22, Anoka County, Minnesota.
Except the South 33.00 feet thereof.

Has caused the same to be surveyed and platted as ASZMANN ADDITION and does hereby dedicate to the public for public use the drainage and utility easements as shown on this plat.

In witness whereof said Dianne Lynne Aszmann, a single person, has hereunto set her hand this 29th day of August, 2017.

Dianne Lynne Aszmann
Dianne Lynne Aszmann

STATE OF MINNESOTA
COUNTY OF Chisago

This instrument was acknowledged before me this 29th day of August, 2017 by Dianne Lynne Aszmann, a single person.

Rachell Jo Francon
Notary Public, Minnesota
My Commission Expires 2019, 1-31

I Kelly L. Jordan do hereby certify that this plat was prepared by me or under my direct supervision; that I am a duly Licensed Land Surveyor in the State of Minnesota; that this plat is a correct representation of the boundary survey; that all mathematical data and labels are correctly designated on this plat; that all monuments depicted on this plat have been, or will be correctly set within one year; that all water boundaries and wet lands, as defined in Minnesota Statutes, Section 505.01, Subd.3, as of the date of this certificate are shown and labeled on this plat; and all public ways are shown and labeled on this plat.

Dated this 28th day of August, 2017.

Kelly L. Jordan
Kelly L. Jordan, Licensed Land Surveyor, Minnesota License No. 42648

STATE OF MINNESOTA
COUNTY OF CHISAGO

This instrument was acknowledged before me this 28th day of August, 2017 by Kelly L. Jordan.

Rachell Jo Francon
Notary Public, Minnesota
My Commission Expires 2019, 1-31

CITY COUNCIL, CITY OF COLUMBUS, MINNESOTA

This plat of ASZMANN ADDITION was approved and accepted by the City Council of the City of Columbus, Minnesota at a regular meeting thereof held this 11th day of October, 2017, and said plat is in compliance with the provisions of Minnesota Statutes, Section 505.03, Subd. 2.

By: [Signature]
Mayor

By: [Signature]
Clerk

COUNTY SURVEYOR

I hereby certify that in accordance with Minnesota Statutes, Section 505.021, Subd. 11, this plat has been reviewed and approved this 31st day of OCTOBER, 2017.

By: [Signature]
Larry D. Hjelm, Anoka County Surveyor

COUNTY AUDITOR/TREASURER

Pursuant to Minnesota Statutes, Section 505.021, Subd.9, taxes payable in the year 2017 on the land hereinbefore described have been paid. Also, pursuant to Minnesota Statutes, Section 272.12, there are no delinquent taxes and transfer entered this 31 day of October, 2017.

By: [Signature]
Jonell M. Sawyer
Property Tax Administrator

By: [Signature]
Deputy

COUNTY RECORDER/REGISTRAR OF TITLES
County of Anoka, State of Minnesota

I hereby certify that this plat of ASZMANN ADDITION was filed in the office of the County Recorder/Registrar of Titles for public record on this 31 day of October, 2017, at 10:20 o'clock A.M. and was duly recorded as Document Number 2184993.001.

By: [Signature]
Jonell M. Sawyer
County Recorder/Registrar of Titles

By: [Signature]
Deputy

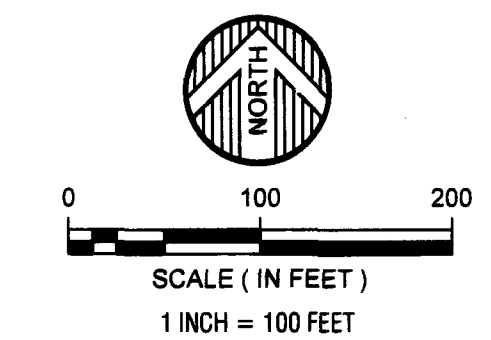
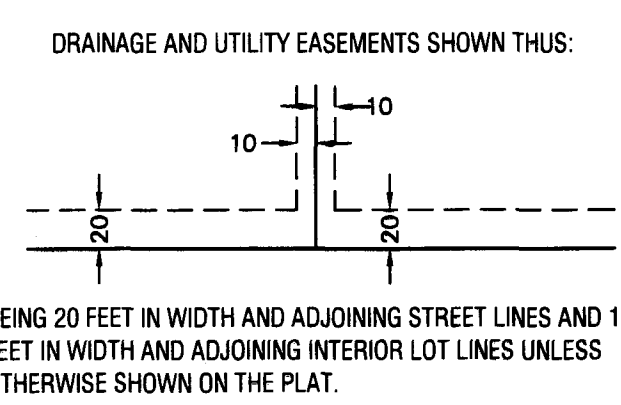

FOR THE PURPOSES OF THIS PLAT, THE SOUTH LINE OF THE SOUTHWEST QUARTER OF SECTION 28, TOWNSHIP 32, RANGE 22, ANOKA COUNTY, MINNESOTA IS ASSUMED TO HAVE A BEARING OF SOUTH 89 DEGREES 47 MINUTES 45 SECONDS WEST.

- LEGEND**
- DENOTES A SET 1/2 INCH BY 14 INCH IRON PIPE WITH A PLASTIC CAP INSCRIBED LS 42648.
 - DENOTES A FOUND ANOKA COUNTY MONUMENT
 - DENOTES A FOUND IRON MONUMENT
 - DENOTES WETLAND DELINEATED BY W.S.N. IN NOVEMBER 2016.

WIDSETH SMITH NOLTING
Engineering | Architecture | Surveying | Environmental