

Original

AUDITORS' SUBDIVISION No. 106

SCALE 1" = 200'

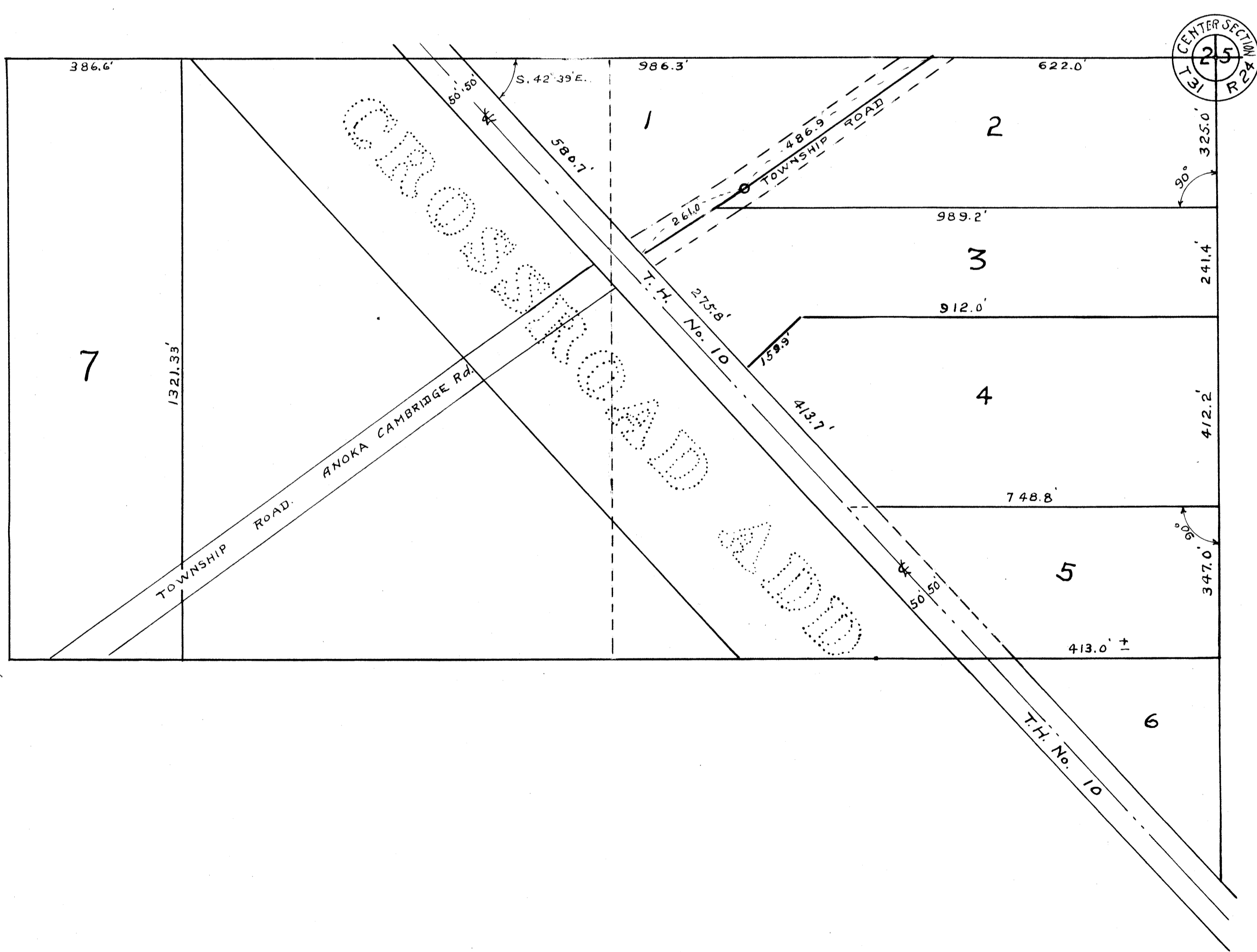

I hereby certify that in accordance with section 2219 chapter 11 general statutes of 1923 and as amended by chapter 21 laws of 1935, and in accordance with the order of the County Auditor of Anoka County, Minnesota, I have platted the following described land in the County of Anoka and the State of Minnesota to wit:— the North 1/2 of the Southwest 1/4 and all that part of the Southeast 1/4 of the Southwest 1/4 lying East of U.S. Highway No. 10 all being in Section 25, Township 31, Range 24 except that part of the said North 1/2 of Southwest 1/4 now platted and known as Crossroad Addition, said plat being on file and of Record in the office of the Register of Deeds for Anoka County, Minnesota; that the plat on this sheet is a correct delineation of said platting and to be known as AUDITORS' SUBDIVISION No. 106 and all distances are shown in feet and decimals of a foot and conform to those stated in the instruments of conveyance.

April 24, 1950
Dated

Harry C. Carlwing

I E.A. Carlson, County Auditor of Anoka County, Minnesota, hereby certify that I have notified the owners of the land, described in the foregoing certificate, to plat the same, and a reasonable time having elapsed since the service of said notice and request, I have caused the same to be platted in accordance with Section 2219 Chapter 11 General Statutes of 1923 and as amended by chapter 21 laws of 1935, and in accordance with the plat on this sheet, and the same to be known as AUDITORS' SUBDIVISION No. 106.

4-24-50
Dated

E.A. Carlson
County Auditor Anoka County, Minn.
By D. Amstad, Deputy

134840

OFFICE OF REGISTER OF DEEDS,
STATE OF MINNESOTA, COUNTY OF ANOKA
I hereby certify that the within
was filed in this office for
on the 24th day of April, 1950
at 11 o'clock A.M., and was duly
in book _____
Paul Brundell
Register of Deeds
Paul Brundell, Deputy