

AUDITOR'S SUBDIVISION NUMBER 12

SCALE 1" = 200'

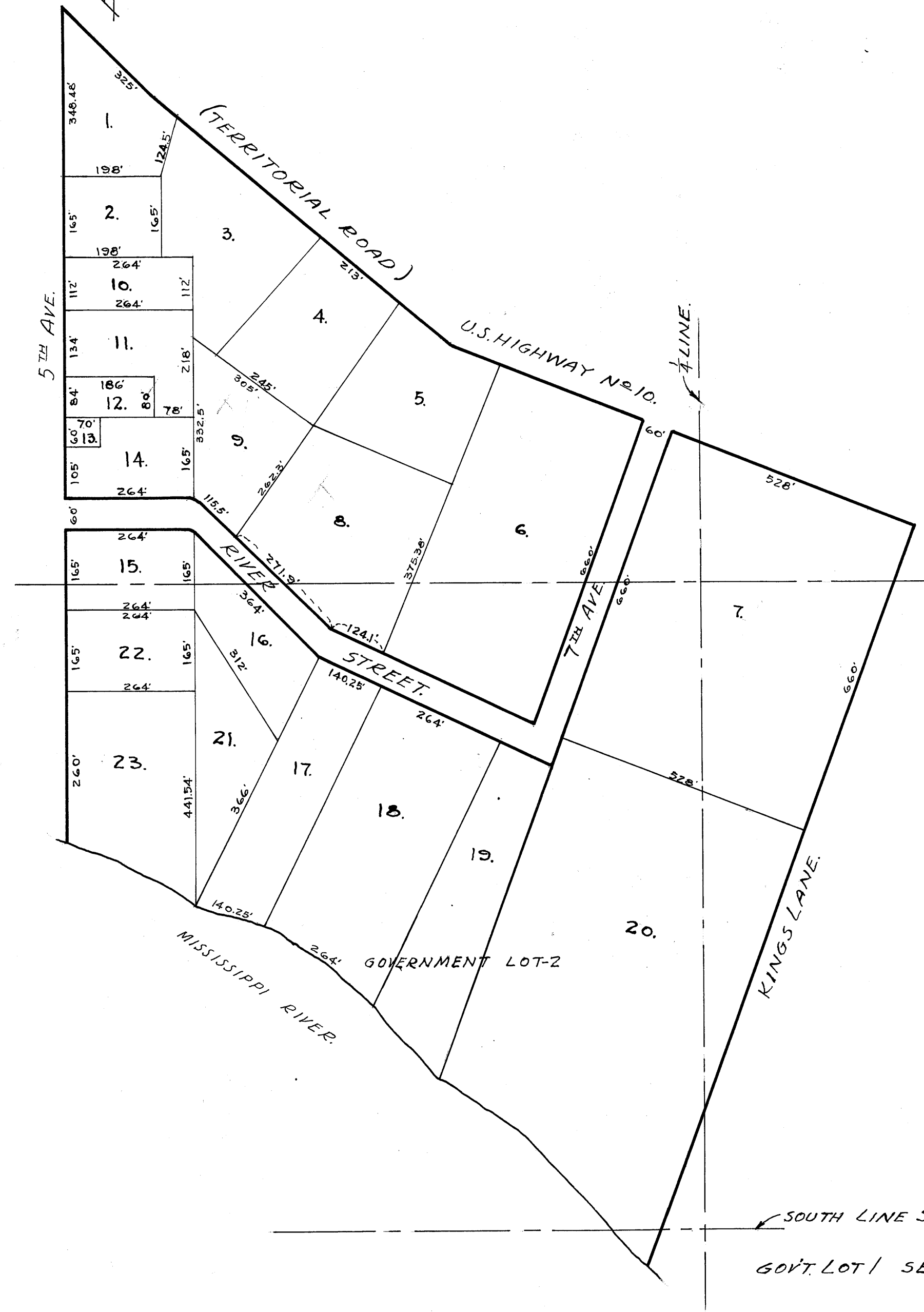
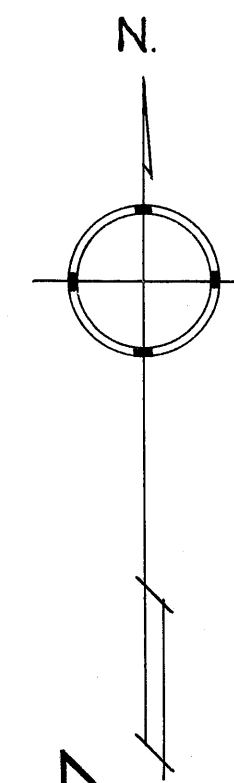

I HEREBY CERTIFY THAT IN ACCORDANCE WITH SECTION 2219 CHAPTER II GENERAL STATUTES OF 1923 AND AS AMENDED BY CHAPTER 21 LAWS OF 1935, AND IN ACCORDANCE WITH THE ORDER OF THE COUNTY AUDITOR OF ANOKA COUNTY MINNESOTA, I HAVE PLATTED THE FOLLOWING DESCRIBED LAND IN THE COUNTY OF ANOKA AND THE STATE OF MINNESOTA TO WIT, THAT PART OF GOV'T LOT 2 WHICH IS WEST OF KINGS LANE AND THAT PART OF THE NE 1/4 OF THE SW 1/4 WHICH IS SOUTH OF U.S. HIGHWAY NUMBER 10 (TERRITORIAL ROAD) AND THAT PART OF THE WEST 1/2 OF THE SE 1/4 WHICH IS SOUTH OF U.S. HIGHWAY NUMBER 10 AND WEST OF KINGS LANE, ALL ABOVE DESCRIBED LAND BEING IN SECTION 7 TOWNSHIP 31 RANGE 24, ALSO THAT PART OF GOVERNMENT LOT 1 SECTION 18 TOWNSHIP 31 RANGE 24 WHICH IS WEST OF KINGS LANE, THAT THE PLAT ON THIS SHEET IS A CORRECT DELINEATION OF SAID PLATTING AND TO BE KNOWN AS AUDITOR'S SUBDIVISION NUMBER 12 AND THAT ALL DISTANCES ARE SHOWN IN FEET AND DECIMALS OF A FOOT

DATED March 14 1939

Wayne L. Rief
 COUNTY SURVEYOR
 ANOKA COUNTY MINNESOTA

ABOVE CERTIFICATE SUBSCRIBED AND SWORN TO BEFORE ME THIS 14th DAY OF March 1939.

John A. Carlson
 CLERK OF DISTRICT COURT
 ANOKA COUNTY MINNESOTA.

I, E.A. CARLSON, COUNTY AUDITOR OF ANOKA COUNTY MINNESOTA, HEREBY CERTIFY THAT I HAVE NOTIFIED THE OWNERS OF THE LAND DESCRIBED IN THE FOREGOING COUNTY SURVEYORS CERTIFICATE TO PLAT THE SAME AND A REASONABLE TIME HAVING ELAPSED SINCE THE SERVICE OF SAID NOTICE AND REQUEST, I HAVE CAUSED SAME TO BE PLATTED IN ACCORDANCE WITH SECTION 2219 CHAPTER II GENERAL STATUTES OF 1923 AND AS AMENDED BY CHAPTER 21 LAWS OF 1935, AND IN ACCORDANCE WITH THE PLAT ON THIS SHEET, AND SAME TO BE KNOWN AS AUDITOR'S SUBDIVISION NUMBER 12.

DATED March 14-1939

E.A. Carlson
 COUNTY AUDITOR
 ANOKA COUNTY MINNESOTA.

ABOVE CERTIFICATE SUBSCRIBED AND SWORN TO BEFORE ME THIS 14th DAY OF March 1939.

John A. Carlson
 CLERK OF DISTRICT COURT
 ANOKA COUNTY MINNESOTA.

SOUTH LINE SECTION 7
 GOV'T LOT 1 SECTION 18