

Original

# AUDITOR'S SUBDIVISION No. 133

## ANOKA COUNTY MINNESOTA

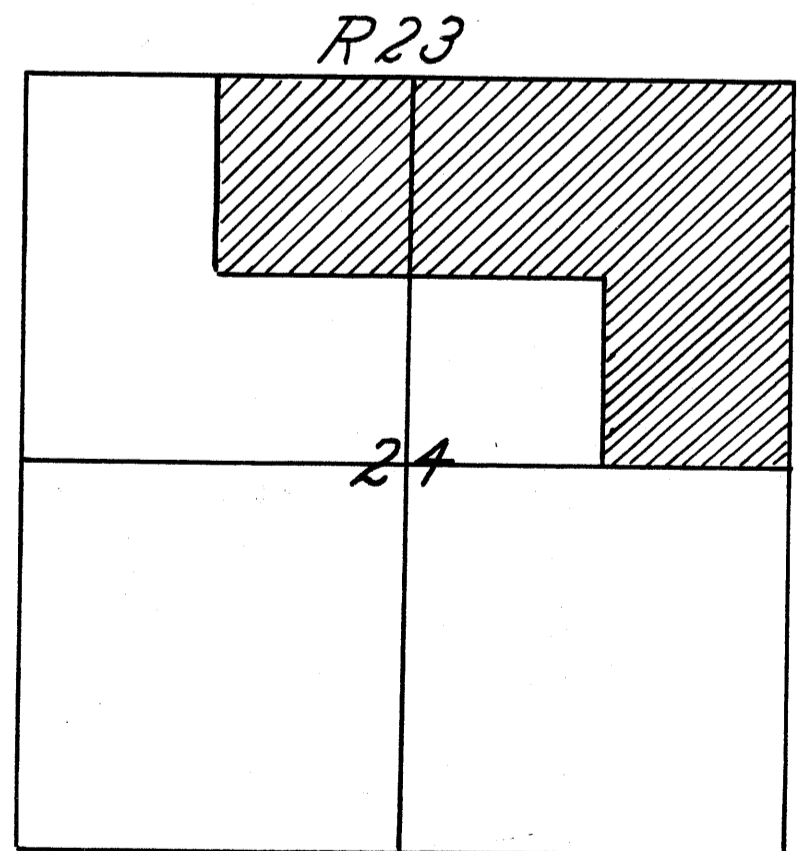
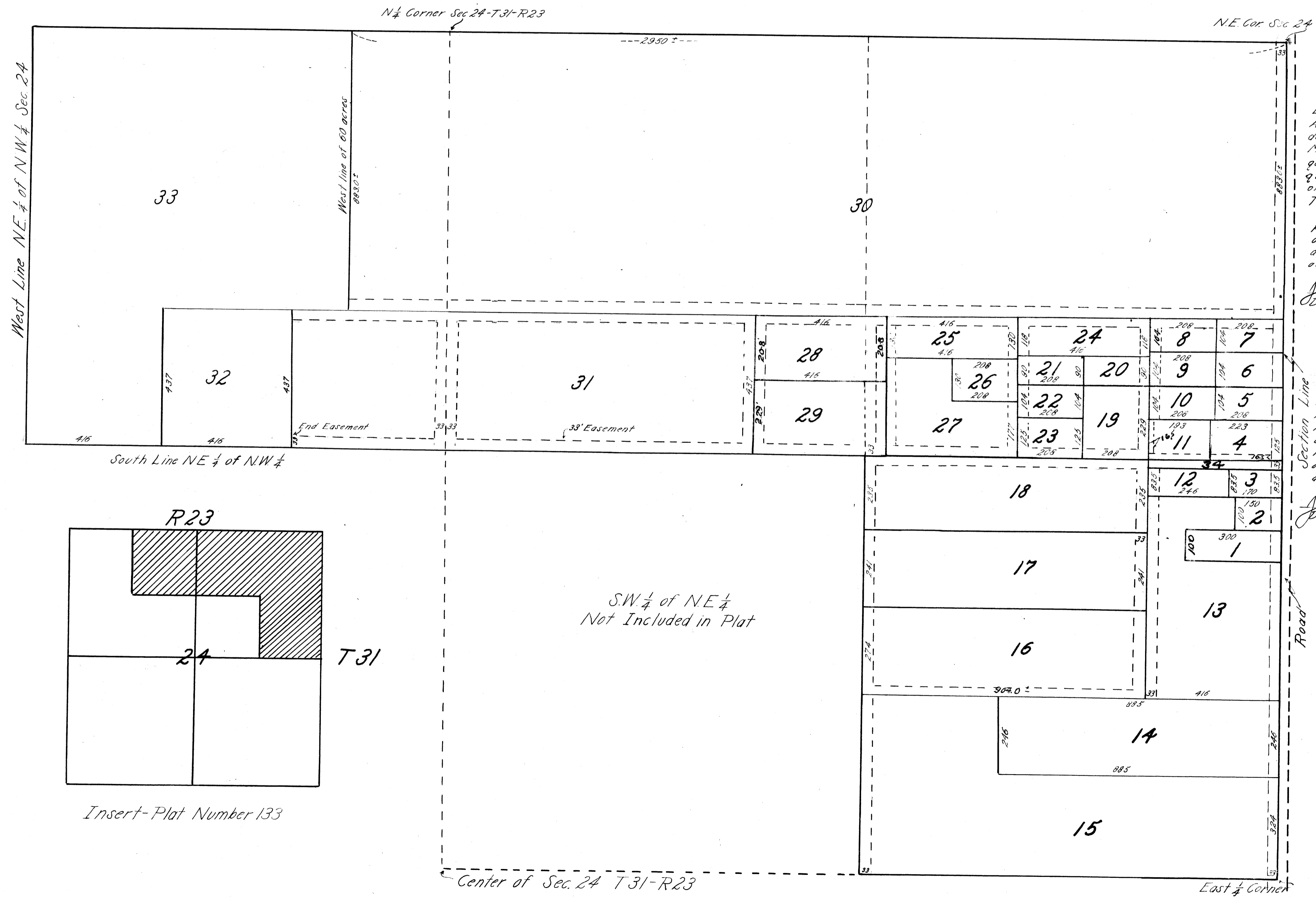

I hereby certify that in accordance with Section 2219 Chapter 11 General Statutes of 1923 and as amended by Chapter 21 Laws of 1935, and in accordance with the order of the County Auditor of Anoka County, Minnesota, I have platted the following described land in the County of Anoka and the State of Minnesota to-wit: the North one-half of the Northeast one-quarter (N $\frac{1}{2}$  of NE $\frac{1}{4}$ ) Southeast one quarter of Northeast one-quarter (SE $\frac{1}{4}$  of NE $\frac{1}{4}$ ) and Northeast one quarter of Northwest one quarter (NE $\frac{1}{4}$  of NW $\frac{1}{4}$ ) all in section Twenty-four (24) Township Thirty-one (31) Range Twenty-three (23).

That the plat on this sheet is a correct delineation of said platting and all distances are shown in feet and decimals of a foot and conform to those shown on the original plats and as stated in the instruments of conveyance and is to be known as Auditor's Subdivision No 133.

July 5-1951  
Date

*R. B. Streetly*  
Registered Engineer No 378

I, Kenneth W. Campbell, Auditor of Anoka County, Minnesota, hereby certify that I have notified the owners of the land described in the foregoing engineers certificate to plat the same and a reasonable time having elapsed since the service of said notice and request, I have caused same to be platted in accordance with section 2219 Chapter 11 General Statutes of 1923 and as amended by Chapter 21 laws of 1935 and in accordance with the plat on this sheet and same to be known as Auditor's Subdivision No 133.

July 5-1951  
Date

*Kenneth W. Campbell*  
County Auditor, Anoka Co. Minnesota

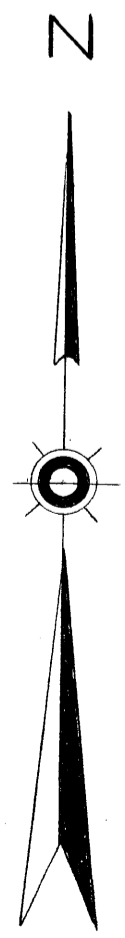

Scale 1"=200'

140083

OFFICE OF REGISTER OF DEEDS,  
STATE OF MINNESOTA, COUNTY OF ANOKA

I hereby certify that the within instrument was filed in this office for record on the day of July 1951, A. D. 1951 at 11:30 o'clock A.M. and was duly recorded in both R. & F. PLATS, page 9

*Johnnie S. Resnick*  
Register of Deeds