

# AUDITOR'S SUBDIVISION No. 134

## ANOKA COUNTY, MINN

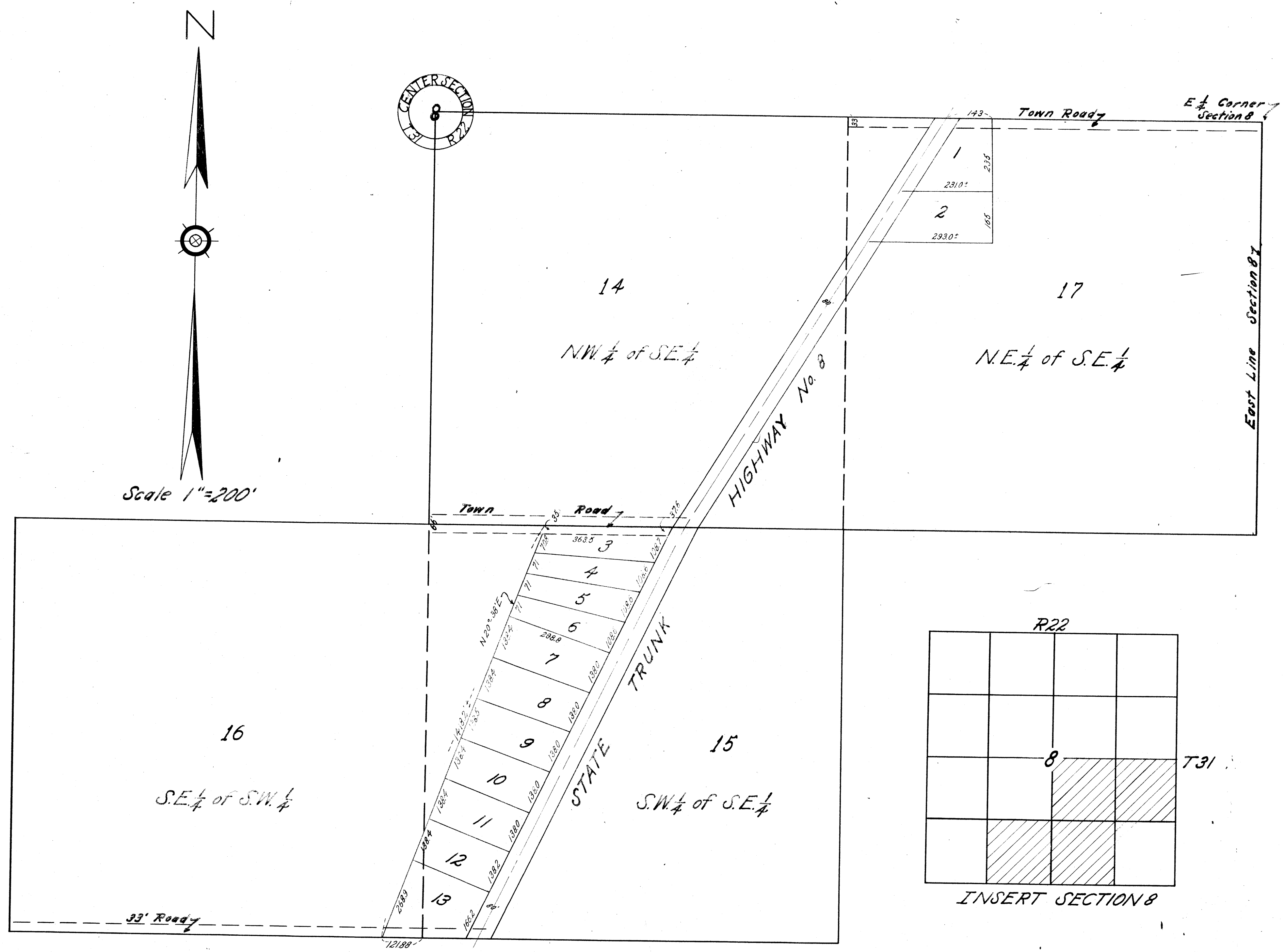

I hereby certify that in accordance with Section 2219, Chapter 11 General Statutes of 1923 and as amended by Chapter 794 laws of 1947 and in accordance with the order of the County Auditor of Anoka County, Minnesota I have platted the following described land in the County of Anoka and the State of Minnesota to-wit: The North one-half (N $\frac{1}{2}$ ) of Southeast one-quarter (S.E. $\frac{1}{4}$ ) and Southwest one-quarter (S.W. $\frac{1}{4}$ ) of Southeast one-quarter (S.E. $\frac{1}{4}$ ) and Southeast one-quarter (S.E. $\frac{1}{4}$ ) of Southwest one-quarter (S.W. $\frac{1}{4}$ ) all in section eight (8) Township Thirty-one (31) Range Twenty-two (22) in Anoka County, Minnesota. That the plat on this sheet is a correct delineation of said platting and is to be known as AUDITOR'S SUBDIVISION No. 134; that all distances are shown in feet and decimals of a foot and the measurements and divisions shown herein conform to those stated in the instruments of conveyance describing the lands hereby shown.

Aug 14-51  
Dated  
V. J. Sheehy  
Registered Engineer No. 376

I, Kenneth W. Campbell, County Auditor of Anoka County, Minn., hereby certify that I have notified the owners of the land described in the foregoing certificate to ~~the~~ plat the same and a reasonable time having elapsed since the service of said notice and request, I have caused the same to be platted in accordance with Section 2219 Chapter 11 General Statutes of 1923 and as amended by Chapter 21 laws of 1935, and in accordance with the plat on this sheet, and the same to be known as AUDITOR'S SUBDIVISION No. 134.

Aug 14-51  
Dated  
Kenneth W. Campbell  
County Auditor Anoka Co. Minn.

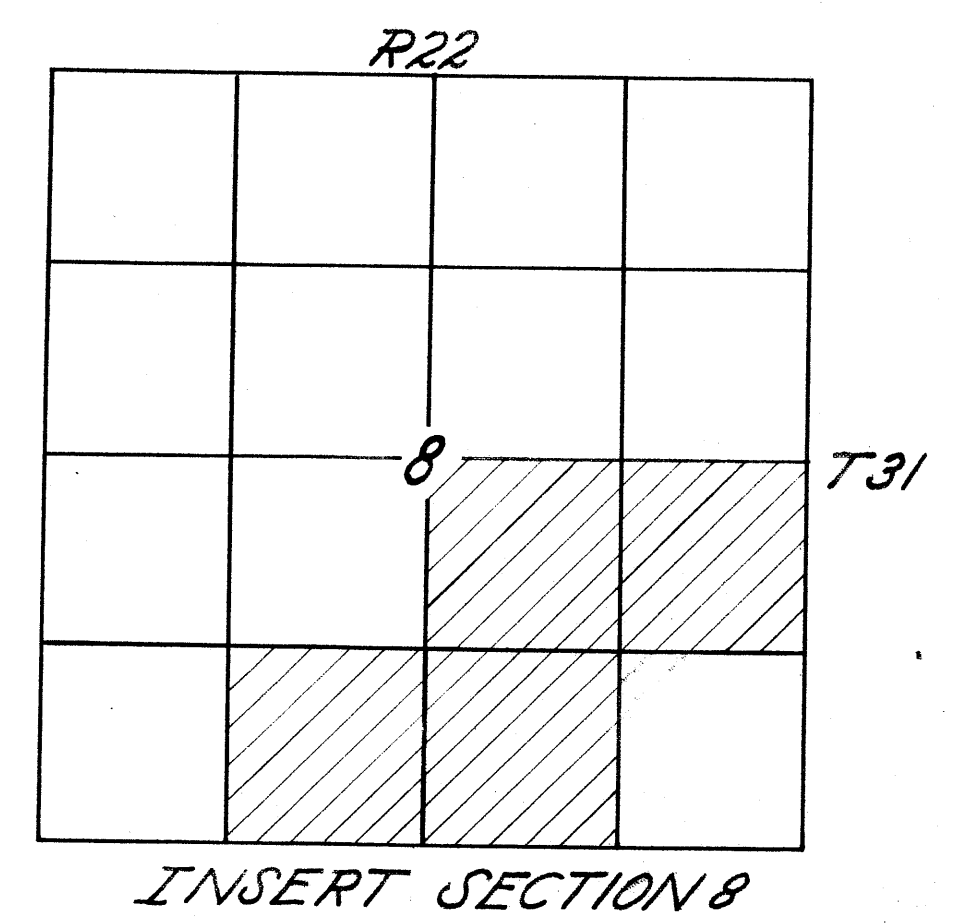

140578

OFFICE OF REGISTER OF DEEDS,  
STATE OF MINNESOTA, COUNTY OF ANOKA

I hereby certify that the within instrument was filed in this office for record on the \_\_\_\_\_ day of \_\_\_\_\_, 1951, A. D., 1951, at \_\_\_\_\_ o'clock P. M., and was duly recorded in book \_\_\_\_\_ of P. L. S., page 23.

Wm. J. Skene  
Register of Deeds