

original

AUDITORS' SUBDIVISION No. 138

Scale 1" = 300'

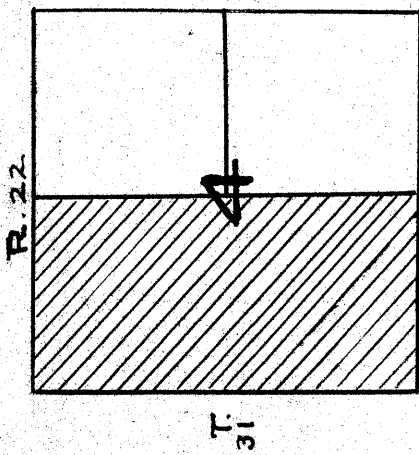
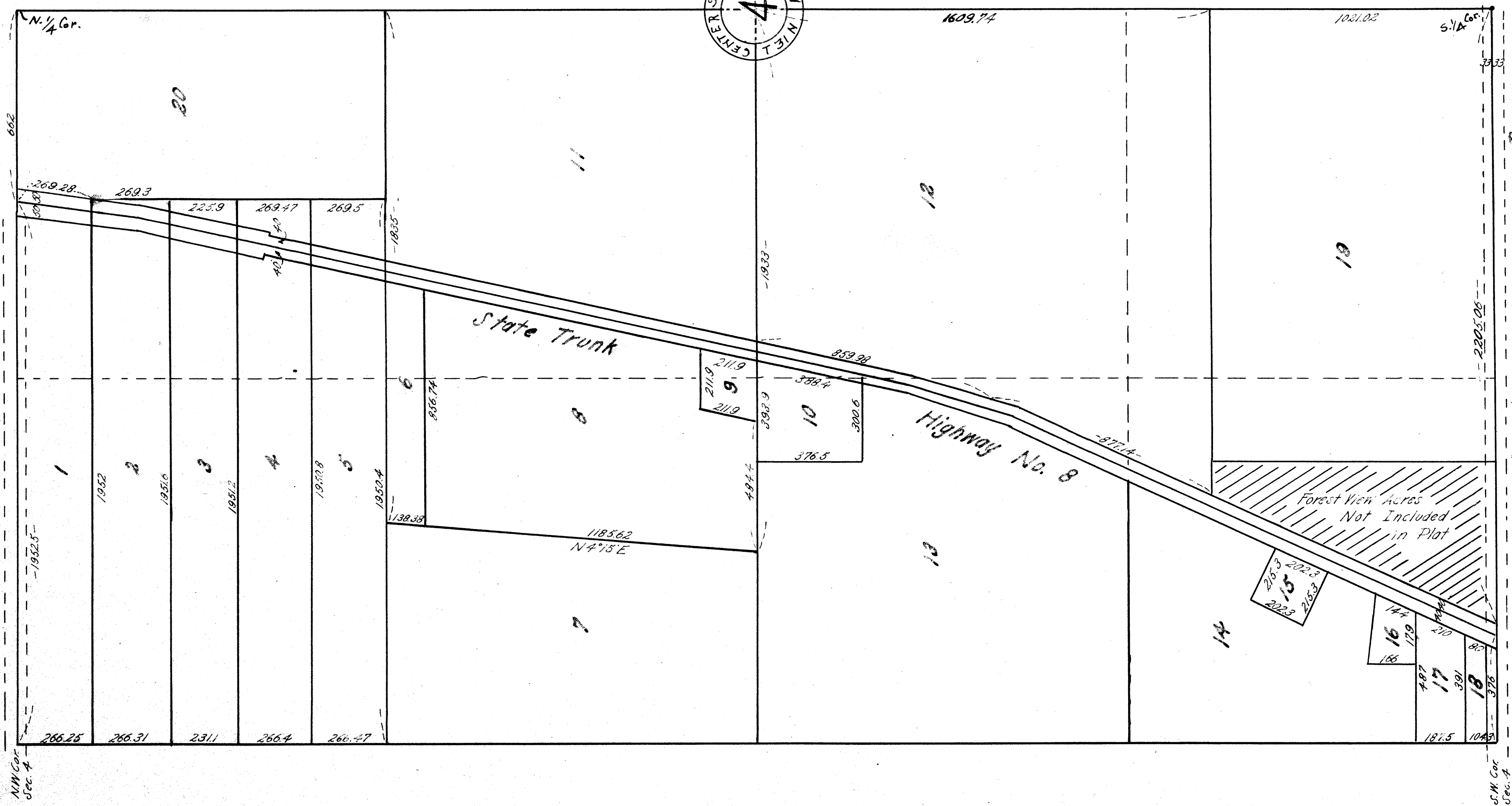
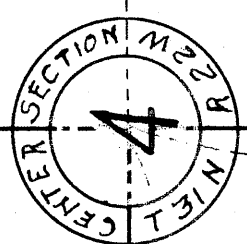
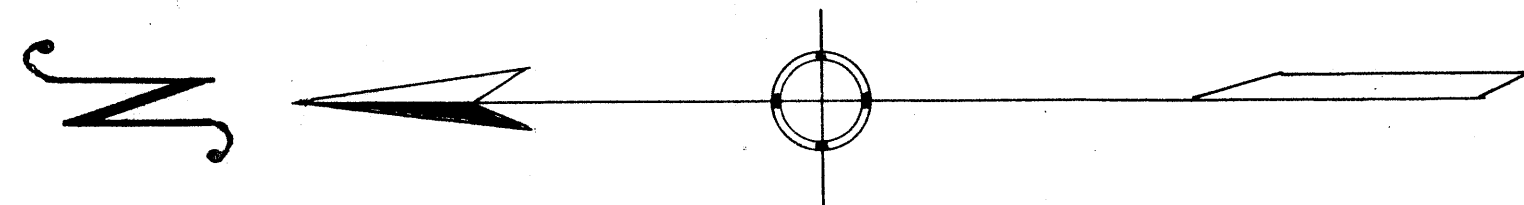

I Kenneth W. Campbell, County Auditor, of Anoka County, hereby certify that pursuant to Minnesota Statutes of 1923, Section 2219, Chapter 11 and as amended by Chapter 494, Laws of 1947 I have caused the annexed plat as described in the Engineers certificate to be prepared and the same to be known as "AUDITOR'S SUBDIVISION NUMBER 138."

Feb 27-52
 Kenneth H. Campbell
 County Auditor
 Anoka County, Minn.
 Reg. C. Johnson, Deputy

I hereby certify that in accordance with Section 2219 Chapter 11, General Statutes of 1923 and as amended by Chapter 494, Laws of 1947 and in accordance with the order of the County Auditor of Anoka County Minnesota, made pursuant to the resolution of the Board of County Commissioners for Anoka County, Minnesota, Dated _____ I have platted the following described land in the County of Anoka, State of Minnesota, to wit: West one-half (W 1/2) of Section four (4) Township 31 Range 22 except tract described as Forest View Acres; that this plat is a correct delineation of said platting and is to be known as AUDITORS' SUBDIVISION NUMBER 138 and distances are shown in feet and decimals of a foot and conform to those stated in the instruments of conveyance.

Feb 27-52
 Dated
 R. B. Streetly
 Registered Engineer No. 578

143088

OFFICE OF REGISTER OF DEEDS,
 STATE OF MINNESOTA, COUNTY OF ANOKA
 I hereby certify that the within instrument was filed in this office for record on the _____ day of _____ 1952 A. D. 1952 at _____ o'clock _____ M., and was duly recorded in book _____ page _____

 Register of Deeds