

OFFICE OF REGISTER OF DEEDS,
STATE OF MINNESOTA, COUNTY OF ANOKA }
I hereby certify that the within plat was filed in this office for record on the 27 day of March A. D. 1939 at 3 o'clock P. M. and was duly recorded in book 7 page 6.
E. W. Brandell
Register of Deeds.

AUDITOR'S SUBDIVISION NUMBER 14

SCALE 1"=200'

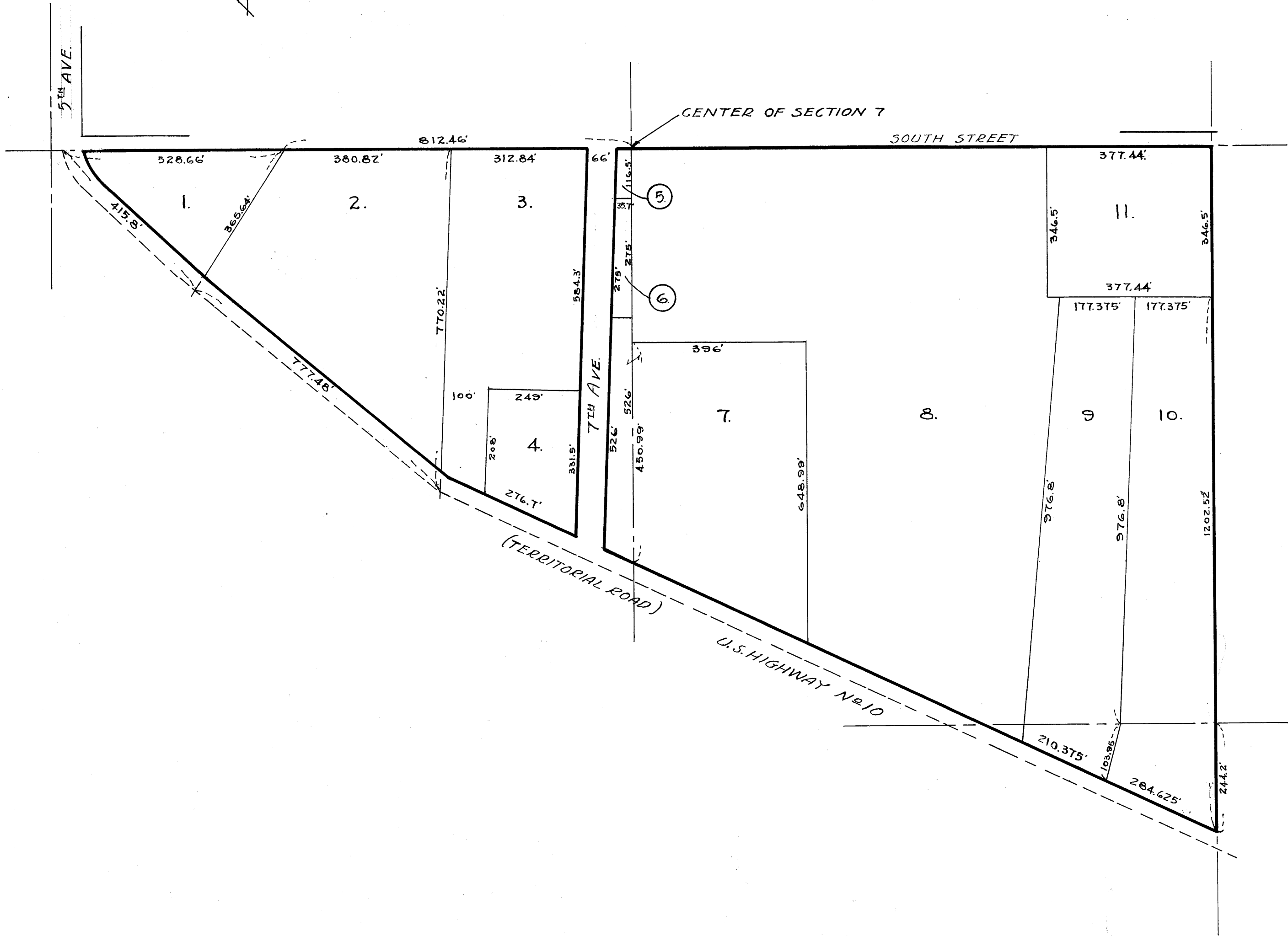
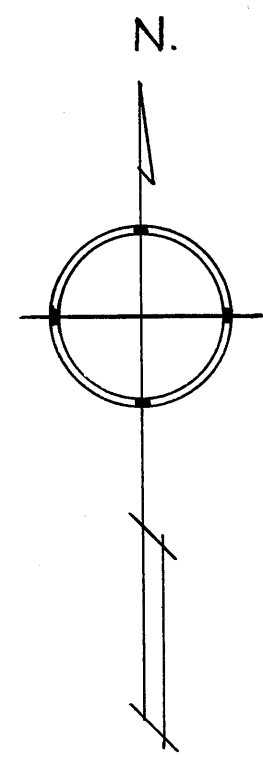

I, HEREBY CERTIFY THAT IN ACCORDANCE WITH SECTION 2219 CHAPTER 11 GENERAL STATUTES OF 1923 AND AS AMENDED BY CHAPTER 21 LAWS OF 1935, AND IN ACCORDANCE WITH THE ORDER OF THE COUNTY AUDITOR OF ANOKA COUNTY MINNESOTA, I HAVE PLATTED THE FOLLOWING DESCRIBED LAND IN THE COUNTY OF ANOKA AND THE STATE OF MINNESOTA TO WIT: THAT PART OF THE NE 1/4 OF THE SW 1/4 OF SECTION 7 TOWNSHIP 31 RANGE 24 WHICH IS NORTH AND EAST OF U.S. HIGHWAY NO. 10 (TERRITORIAL ROAD) ALSO THAT PART OF THE WEST 1/2 OF THE SE 1/4 OF SECTION 7 TOWNSHIP 31 RANGE 24 WHICH IS NORTH OF U.S. HIGHWAY NO. 10, THAT THE PLAT ON THIS SHEET IS A CORRECT DELINEATION OF SAID PLATTING AND TO BE KNOWN AS AUDITORS SUBDIVISION NUMBER 14 AND THAT ALL DISTANCES ARE SHOWN IN FEET AND DECIMALS OF A FOOT.

DATED March 25 1939

Wayne L. Ridge
COUNTY SURVEYOR
ANOKA COUNTY MINNESOTA

ABOVE CERTIFICATE SUBSCRIBED AND SWORN TO BEFORE ME THIS 25th DAY OF March 1939.

Thos. A. Nelson
CLERK OF DISTRICT COURT
ANOKA COUNTY MINNESOTA.

I, E. A. CARLSON COUNTY AUDITOR OF ANOKA COUNTY MINNESOTA, HEREBY CERTIFY THAT I HAVE NOTIFIED THE OWNERS OF THE ~~OF THE~~ LAND DESCRIBED IN THE FOREGOING COUNTY SURVEYORS CERTIFICATE TO PLAT THE SAME AND A REASONABLE TIME HAVING ELAPSED SINCE SERVICE OF SAID NOTICE AND REQUEST, I HAVE CAUSED SAME TO BE PLATTED IN ACCORDANCE WITH SECTION 2219 CHAPTER 11 GENERAL STATUTES OF 1923 AND AS AMENDED BY CHAPTER 21 LAWS OF 1935, AND IN ACCORDANCE WITH THE PLAT ON THIS SHEET, AND SAME TO BE KNOWN AS AUDITORS SUBDIVISION NUMBER 14.

DATED March 25-1939

E. A. Carlson
COUNTY AUDITOR
ANOKA COUNTY MINNESOTA.

ABOVE CERTIFICATE SUBSCRIBED AND SWORN TO BEFORE ME THIS 25th DAY OF March 1939.

Thos. A. Nelson
CLERK OF DISTRICT COURT
ANOKA COUNTY MINNESOTA.