

OFFICE OF REGISTER OF DEEDS,) ss.
 STATE OF MINNESOTA, COUNTY OF ANOKA)
 I hereby certify that the within instru-
 ment was filed in this office for record on
 the 27 day of February, A. D. 1940,
 at 11 o'clock A.M., and was duly recorded
 in book 27 page 37.
E. A. Carlson
 Register of Deeds

AUDITOR'S SUBDIVISION NUMBER 43

SCALE 1" = 200'

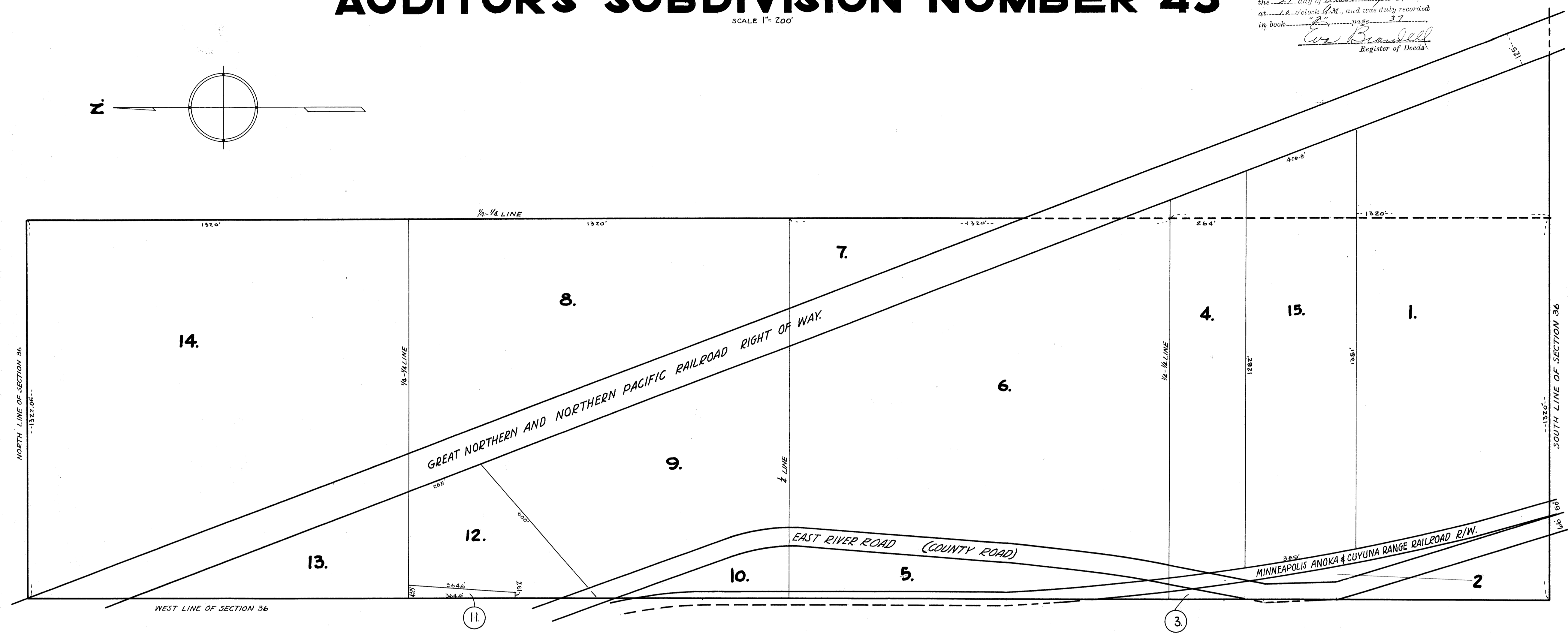
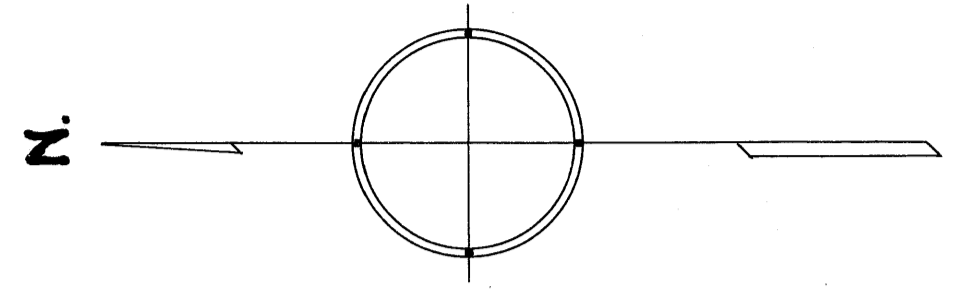

GENERAL STATUTES OF
 I HEREBY CERTIFY THAT IN ACCORDANCE WITH SECTION 2219 CHAPTER 11 ^{AND} OF 1923 AND AS AMENDED BY CHAPTER 21 LAWS OF 1935, AND IN
 ACCORDANCE WITH THE ORDER OF THE COUNTY AUDITOR OF ANOKA COUNTY MINNESOTA I HAVE PLATTED THE FOLLOWING DESCRIBED
 LAND IN THE COUNTY OF ANOKA AND THE STATE OF MINNESOTA TO WIT: THE WEST 1/2 OF THE WEST 1/2 OF SECTION 36 AND THAT PART OF THE EAST 1/2
 OF THE WEST 1/2 OF SECTION 36 WHICH IS WEST OF THE GREAT NORTHERN RAIL ROAD RIGHT OF WAY, ALL OF WHICH IS IN SAID SECTION
 36 TOWNSHIP 31 NORTH, RANGE 24 WEST, THAT THE PLAT ON THIS SHEET IS A CORRECT DELINEATION OF SAID PLATTING AND TO BE
 KNOWN AS AUDITOR'S SUBDIVISION NUMBER 43 AND THAT DISTANCES ARE SHOWN IN FEET AND DECIMALS OF A FOOT.

I, E. A. CARLSON COUNTY AUDITOR OF ANOKA COUNTY MINNESOTA, HEREBY CERTIFY THAT I HAVE NOTIFIED THE OWNERS OF THE LAND
 DESCRIBED IN THE FOREGOING COUNTY SURVEYORS CERTIFICATE TO PLAT THE SAME AND A REASONABLE TIME HAVING ELAPSED
 SINCE THE SERVICE OF SAID NOTICE AND REQUEST, I HAVE CAUSED SAME TO BE PLATTED IN ACCORDANCE WITH SECTION
 2219 CHAPTER 11 GENERAL STATUTES OF 1923 AND AS AMENDED BY CHAPTER 21 LAWS OF 1935, AND IN ACCORDANCE
 WITH THE PLAT ON THIS SHEET AND SAME TO BE KNOWN AS AUDITOR'S SUBDIVISION NUMBER 43.

DATED February 20th 1940

Wayne L. Rife
 COUNTY SURVEYOR
 ANOKA COUNTY MINNESOTA.

DATED Feb 20 - 1940

E. A. Carlson
 COUNTY AUDITOR
 ANOKA COUNTY MINNESOTA.

ABOVE CERTIFICATE SUBSCRIBED AND SWORN TO BEFORE ME THIS 20th DAY OF February 1940.

Wm. A. Nelson
 JUDGE OF DIST. COURT
 ANOKA COUNTY, MINNESOTA.

ABOVE CERTIFICATE SUBSCRIBED AND SWORN TO BEFORE ME THIS 20th DAY OF February 1940.

Wm. A. Nelson
 JUDGE OF DIST. COURT
 ANOKA COUNTY, MINNESOTA.