

# AUDITOR'S SUBDIVISION No 6

ANOKA COUNTY - MINNESOTA

Scale ~ 1 in. = 150 ft.

Compiled by B.H. Bradley, Registered Land Surveyor, Dec. 16, 1935

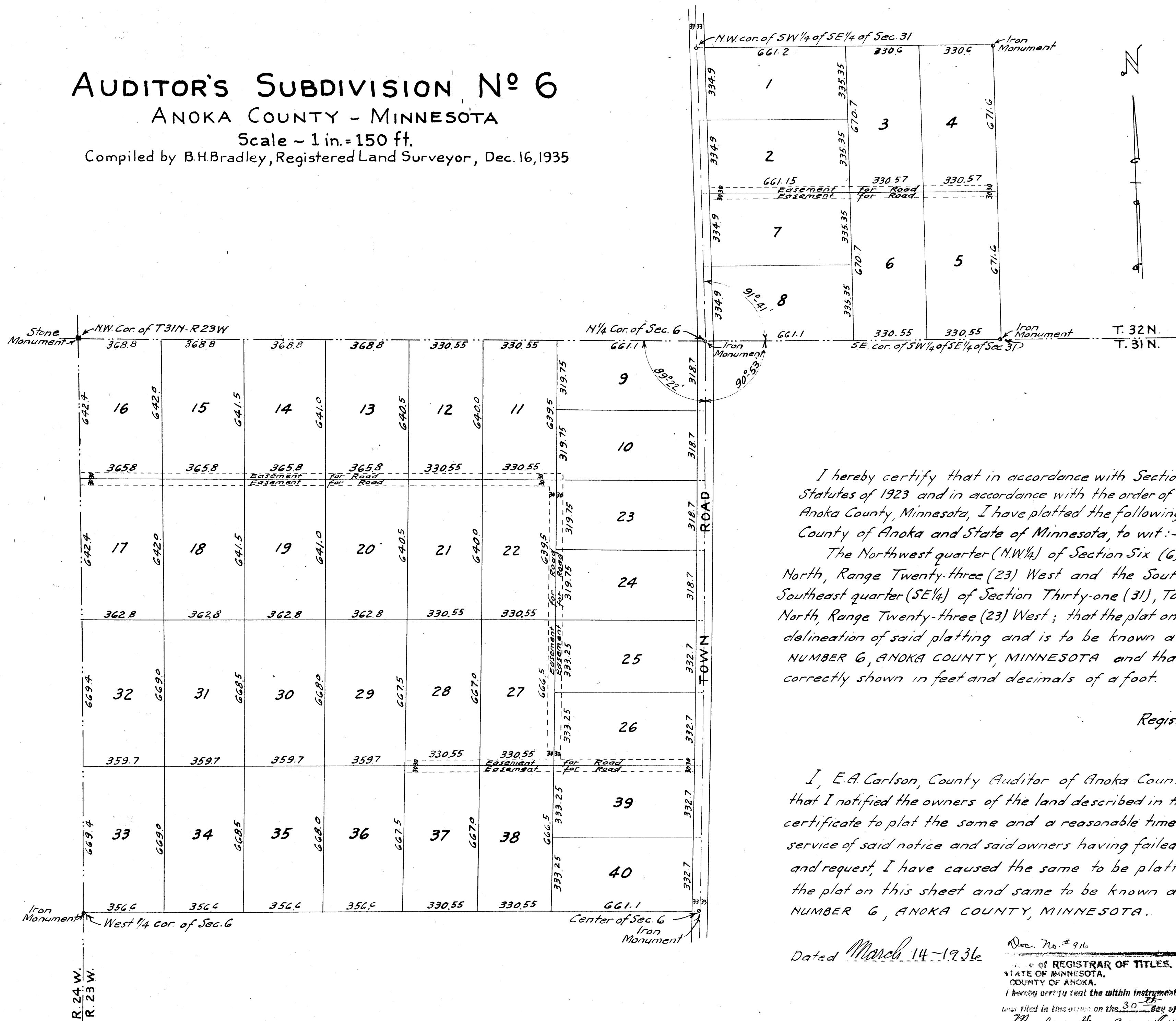

I hereby certify that in accordance with Section 2219, Chapter 11, General Statutes of 1923 and in accordance with the order of the County Auditor of Anoka County, Minnesota, I have platted the following described land in the County of Anoka and State of Minnesota, to wit:-

The Northwest quarter (NW 1/4) of Section Six (6), Township Thirty-one (31) North, Range Twenty-three (23) West and the Southwest quarter (SW 1/4) of the Southeast quarter (SE 1/4) of Section Thirty-one (31), Township Thirty-two (32) North, Range Twenty-three (23) West; that the plat on this sheet is a correct delineation of said platting and is to be known as AUDITOR'S SUBDIVISION NUMBER 6, ANOKA COUNTY, MINNESOTA and that all dimensions are correctly shown in feet and decimals of a foot.

*B. H. Bradley*  
Registered Land Surveyor  
State of Minnesota.

I, E.A. Carlson, County Auditor of Anoka County, Minnesota, hereby certify that I notified the owners of the land described in the foregoing surveyors certificate to plat the same and a reasonable time having elapsed since the service of said notice and said owners having failed to comply with said notice and request, I have caused the same to be platted in accordance with the plat on this sheet and same to be known as AUDITOR'S SUBDIVISION NUMBER 6, ANOKA COUNTY, MINNESOTA.

Dated March 14 - 1936

Doc. No. # 916  
I, \_\_\_\_\_  
of REGISTRAR OF TITLES,  
STATE OF MINNESOTA,  
COUNTY OF ANOKA,  
do hereby certify that the within instrument  
was filed in this office on the 30 day of  
March, 1936 at 9 o'clock A.M.  
\_\_\_\_\_ Registrar of Titles

*E. A. Carlson*  
County Auditor  
Anoka County, Minnesota.

