

# BOSTROM'S ADDITION

CITY OF HAM LAKE COUNTY OF ANOKA

KNOW ALL MEN BY THESE PRESENTS: That Donald E. Bostrom and Marian J. Bostrom, husband and wife, owners and proprietors of the following described property situated in the County of Anoka, State of Minnesota, to-wit:

The North Half of the Southeast Quarter of the Southwest Quarter of the Northwest Quarter of Section 20, Township 32, Range 23, Anoka County, Minnesota.

Have caused the same to be surveyed and platted as BOSTROM'S ADDITION and do hereby donate and dedicate to the public for public use forever the Street, Lane, Avenue and drainage and utility easements as shown on this plat. In witness whereof said Donald E. Bostrom and Marian J. Bostrom have hereunto set their hands this 9th day of July, 1990.

SIGNED:

Donald E. Bostrom  
Donald E. Bostrom

Marian J. Bostrom  
Marian J. Bostrom

STATE OF MINNESOTA  
COUNTY OF Anoka

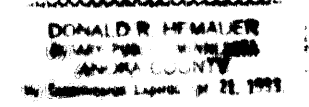

The foregoing instrument was acknowledged before me this 9th day of July, 1990, by Donald E. Bostrom and Marian J. Bostrom, husband and wife.

Donald R. Heimler  
Notary Public, Anoka County, Minnesota

My Commission expires: April 26, 1993

I hereby certify that I have surveyed and platted the land described in the dedication on this plat as BOSTROM'S ADDITION; that the plat is a correct representation of said survey; that all distances are correctly shown on said plat in feet and hundredths of a foot; that the monuments have been correctly placed in the ground as shown; that the outside boundaries are correctly designated on said plat; and that there are no wet lands or public highways to be designated on said plat other than as shown thereon.

Jeffrey N. Caine  
Registered Land Surveyor, Minn. Reg. No. 12251

STATE OF MINNESOTA  
COUNTY OF Anoka

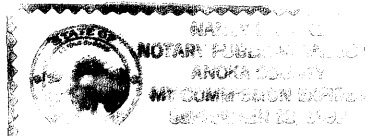

The surveyors certificate was acknowledged before me, a Notary Public, this 28th day of June, 1990 by Jeffrey N. Caine, Land Surveyor.

Wesley J. Caine  
Notary Public, Anoka County, Minnesota

My Commission expires: 9-22-92

CITY OF HAM LAKE

We hereby certify that the City Council of the City of Ham Lake, Anoka County, Minnesota, duly accepted and approved the plat of BOSTROM'S ADDITION at a regular meeting held this 18th day of June, 1990. If applicable, the written comments and recommendations of the Commissioner of Transportation and the County Highway Engineer have been received by the city or the prescribed 30 day period has elapsed without receipt of such comments and recommendations, as provided by Minn. Statutes, Section 505.03, Subd. 2.

Marilyn Schultz Mayor By Heino A. Nivala Clerk

Checked and approved this 5th day of Nov., 1990.

By W. D. Orul  
Anoka County Surveyor

"NO DELINQUENT TAXES AND TRANSFER ENTLRED"  
November 5th 1990  
Charles C. Eselbre  
Auditor, Anoka County  
by James Schultz  
Deputy

913023

OFFICE OF THE REGISTER  
STAMP  
NOV 5 1990  
12:15

RECORD CLERK THAT THE TAXES PAYABLE IN THE YEAR 1990 ON THE LANDS DESCRIBED WITHIN ARE:  
4205776.45  
Red J. Rosenthal  
by Mary Ann Muller  
Deputy

CAME & ASSOCIATES  
LAND SURVEYORS, INC.

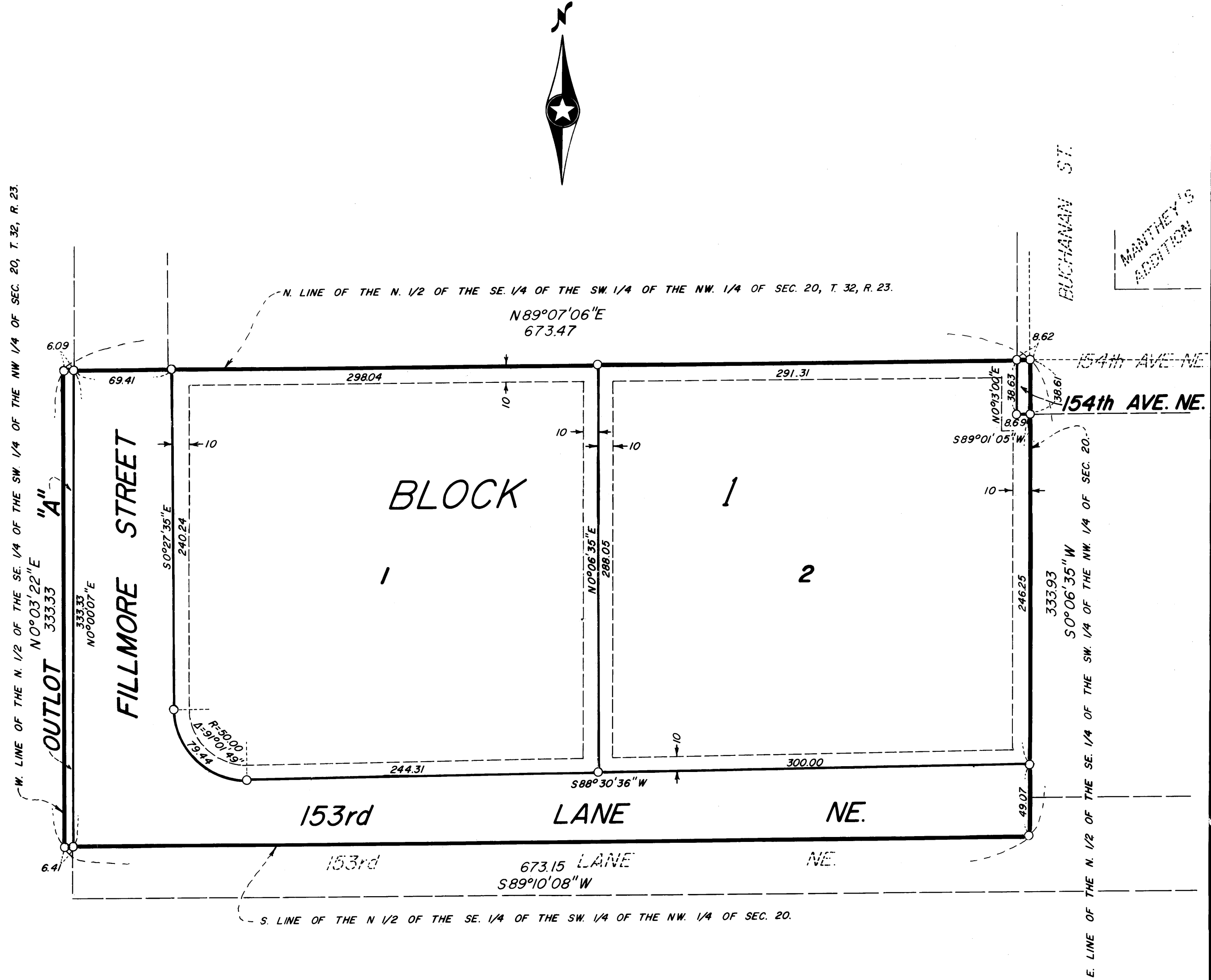

○ DENOTES 1/2 INCH IRON PIPE.  
NOTE: THE SOUTH LINE OF THIS PLAT IS ASSUMED TO BEAR S89°10'08" W.  
DRAINAGE AND UTILITY EASEMENTS SHOWN THUS:

