

BREEZY SHORE ANOKA COUNTY MINN.

2 sections out Lot 3
14 1/2 " " " Lot 4
W.L. Riese

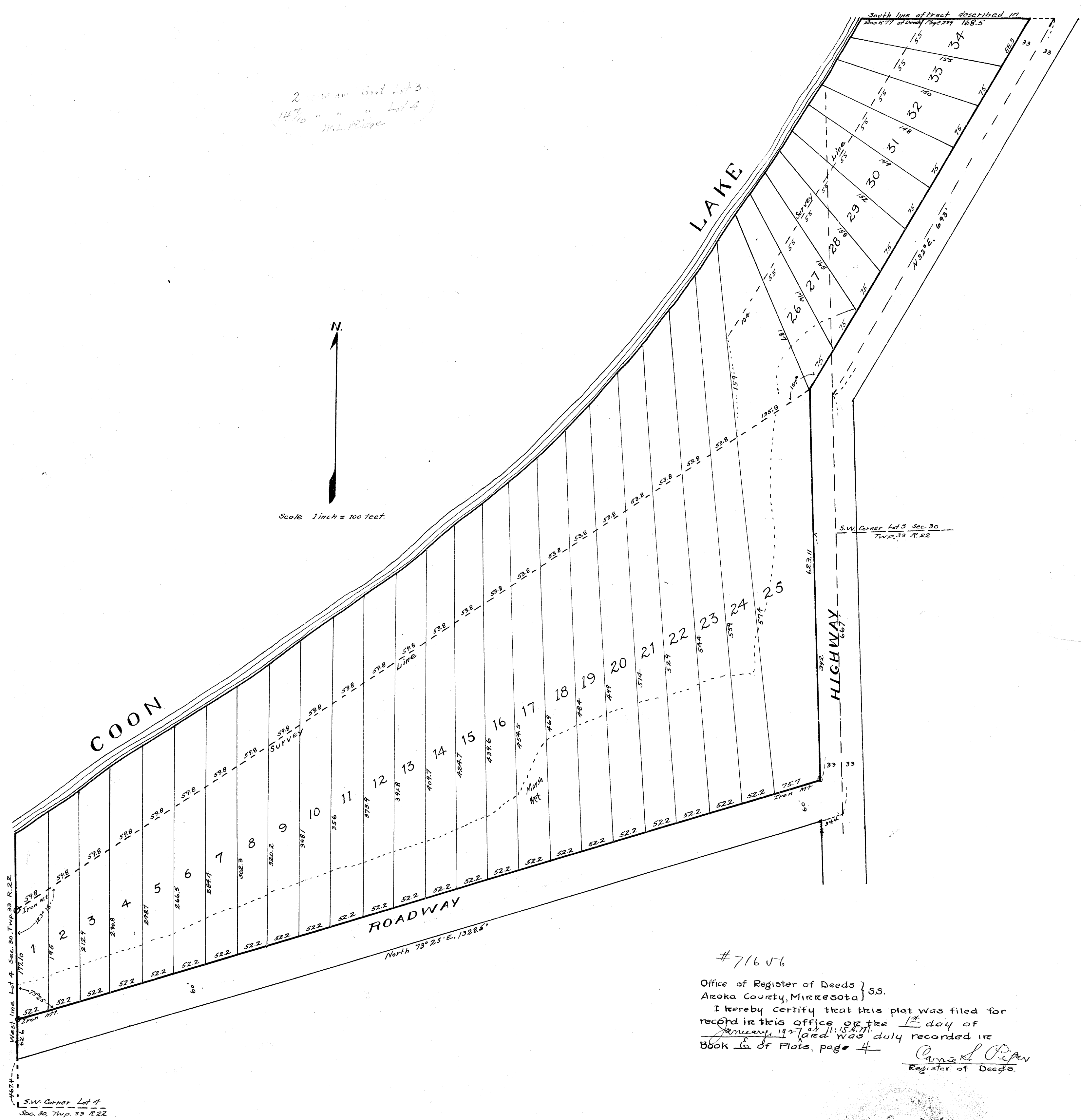

Know all men by these presents that we, Andrew Dahlberg and Nellie Dahlberg, his wife, owners of the following described property, to wit: Commencing on the West line of Lot 4, Section 30, Township 33, Range 22, 4048 feet North of the Southwest corner of said Lot 4, thence N 73° 25' E 1361.9 feet to the East line of said Lot 4, thence North along the East line of said Lot 4 and center of public highway 667 feet, thence North 32° East, continuing along center of said public highway 693 feet to the South Line of tract described in Book 77 of Deeds page 239, thence West along the above described said South line to the shore of Coon Lake, thence Southwesterly along the shore of Coon Lake to the West line of said Lot 4, thence South to the place of beginning and being parts of Lots 3 and 4, Township 33, Range 22; have caused the same to be surveyed and platted as "Breezy Shore, Anoka County, Minnesota," and we do hereby donate and dedicate to the public use forever all Roadways as shown on the annexed plat.

In Witness Whereof We have hereunto set our hands and seals this 18th day of October A.D. 1926

In presence of
 [Signature]
 [Signature]

Andrew Dahlberg
 Nellie Dahlberg

State of Minnesota } S.S.
 County of Washington }
 On this 18th day of Oct 1926 before me a Notary Public, within and for said County, personally appeared Andrew Dahlberg and Nellie Dahlberg, his wife, known to me to be the persons named in and who executed the foregoing instrument, and each acknowledged the same to be their own free act and deed.

O. Struble Notary Public, Washington County Minnesota
 My Commission Expires July 23-1928

I hereby certify that taxes for the year 1925 on the lands described within are paid

[Signature]
 County Treasurer

State of Minnesota } S.S.
 County of Anoka }
 I do hereby certify that I have surveyed and platted the property described in this plat, that this plat is a correct representation of said survey, that all distances are correctly shown in feet and decimals of a foot, that the monuments for the guidance of future surveys have been correctly placed in the ground as shown on the plat, that the outside boundary lines are correctly designated on the plat, that the topography of the land is correctly shown on the plat and that there are no wet lands or public highways other than as shown thereon.

Wayne L. Riese
 Surveyor

Above certificate subscribed and sworn to before me this 27th day of October 1926

[Signature]
 Judge of Probate Court
 Anoka County, Minnesota

I hereby certify that taxes for the year 1925 on the lands described within are paid

[Signature]
 County Treasurer

Approved by Anoka County Board. December 10, 1926

[Signature]
 County Auditor

#71656

Office of Register of Deeds } S.S.
 Anoka County, Minnesota }
 I hereby certify that this plat was filed for record in this office on the 1st day of January, 1927 and was duly recorded in Book 6 of Plats, page 4

[Signature]
 Register of Deeds

Taxes Paid
 AND TRANSFER ENTERED
 JAN 1 1927
 [Signature]
 Auditor Anoka County