

# BRENK ADDITION

CITY OF HAM LAKE  
COUNTY OF ANOKA

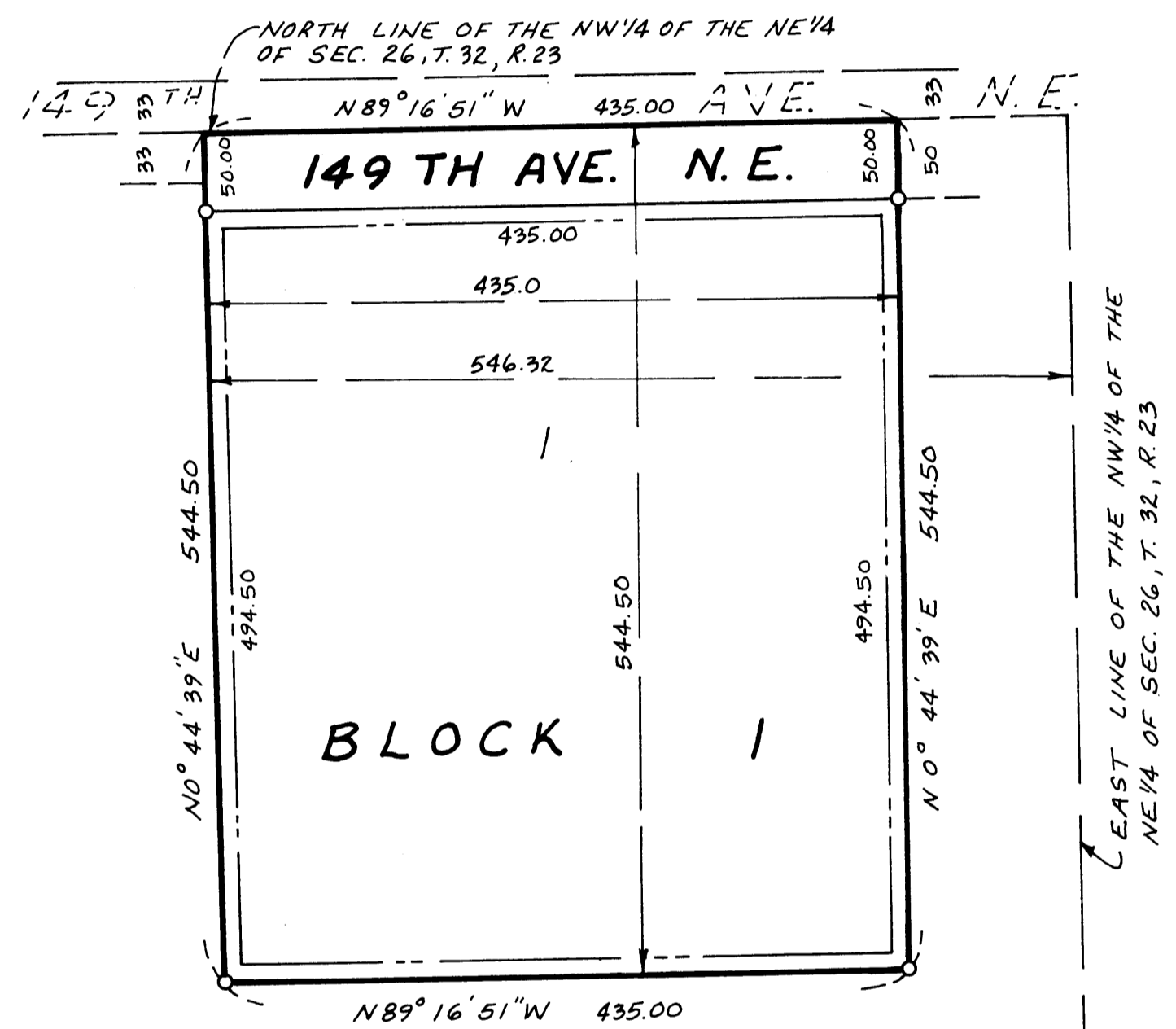

KNOW ALL MEN BY THESE PRESENTS: That Thomas V. Brenk and Patty M. Brenk, husband and wife, fee owners, of the following described property situated in the State of Minnesota, County of Anoka to wit:

The West 435.00 feet of the East 546.32 feet of the North 544.50 feet of the Northwest Quarter of the Northeast Quarter of Section 26, Township 32, Range 23.

Have caused the same to be surveyed and platted as BRENK ADDITION and do hereby donate and dedicate to the public for public use forever the avenue, utility and drainage easements as shown on the plat. In witness whereof said Thomas V. Brenk and Patty M. Brenk have set their hands this 27th day of JUNE 1989.

Thomas V. Brenk  
Thomas V. Brenk  
Patty M. Brenk  
Patty M. Brenk

STATE OF MINNESOTA  
COUNTY OF ANOKA

The foregoing instrument was acknowledged before me this 27 day of June 1989 by Thomas V. Brenk and Patty M. Brenk, husband and wife.

James W. Edlett  
Notary Public, Anoka County, Minnesota. My commission expires 8-26-92.

I hereby certify that I have surveyed and platted the property described in this plat as BRENK ADDITION and that this plat is a correct representation of said survey; that all monuments have been correctly placed in the ground as shown on the plat; that all distances are correctly shown on the plat in feet and hundredths of a foot; that the outside boundary lines are correctly designated on the plat; and that there are no wetlands to be designated on said plat.

Ronald J. Swenson  
Ronald J. Swenson, Land Surveyor  
Minnesota License No. 13297

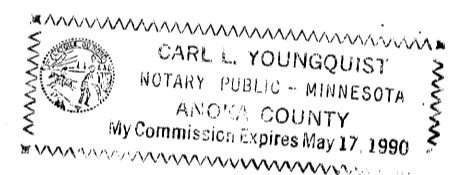

STATE OF MINNESOTA  
COUNTY OF ANOKA

The surveyors certificate was acknowledged this 21st day of June 1989 by Ronald J. Swenson, Land Surveyor.

Carl L. Youngquist  
Notary Public, Anoka County, Minnesota. My commission expires May 17, 1990.

This plat was approved and accepted by the City Council of the City of Ham Lake, Anoka County, Minnesota at a meeting held this 15 day of May 1989. If applicable, the written comments and recommendations of the Commissioner of Transportation, and the County Highway Engineer have been received by the city or township or the prescribed 30 day period has elapsed without receipt of such comments and recommendations, as provided by Minnesota Statutes, Section 505.03, Subd. 2.

By Charity Schully, Mayor Attest Merlyn D. Anderson

Checked and approved this 27th day of June 1989, Merlyn D. Anderson  
Anoka County Surveyor

by Larry D. Blom  
deputy

Utility and drainage easement shown thus:

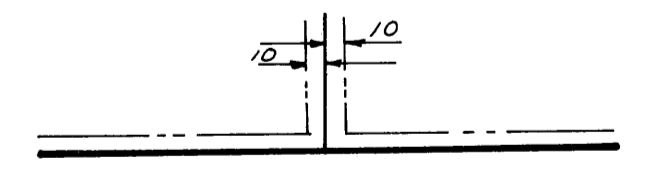

Being 10 feet in width unless otherwise shown and parallel with street and lot lines unless otherwise shown on the plat.

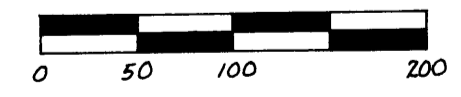

SCALE: 1 inch = 100 feet

Denotes iron monuments with license no. 13297

For the purpose of this plat, the north line of said Northeast Quarter of Section 26 is assumed to have a bearing of North 89 degrees 16 minutes 51 seconds West.

**SWENSON LAND SURVEYING**

NO DELINQUENT TAXES AND TRANSFER TAXES  
June 27th 89  
Charles R. Lefebvre  
Auditor - Anoka County  
By John S. Reinger  
Deputy

I HEREBY CERTIFY THAT THE TAXES PAYABLE IN THE YEAR 1989 ON THE LANDS DESCRIBED WERE PAID  
Donald C. Bailey  
Anoka County Treasurer  
J Henry Deputy

854898  
OFFICE OF COUNTY RECORDER  
STATE OF MINNESOTA, COUNTY OF ANOKA  
I hereby certify that the within instrument was filed in this office for record on the JUN 27 1989 A.D.  
2:40 P.M. and was duly recorded in book 408pts page 49  
Del J. Ordahl  
County Recorder  
Carl Swanson