

CEDAR

ANOKA CO. MINN.

1899.

I hereby certify that I am the duly elected Surveyor in and for the County of Anoka that I have surveyed the property described in this Plat as CEDAR ANOKA CO. MINN. that I have correctly placed monuments for the guidance of future surveys as shown on the plat, that the boundary lines of the land platted are correctly shown and the size of all fractional lots are as given on plat.

County Surveyor
Anoka Co. Minn.

State of Minnesota }
County of Ramsey } S.S. On this 15th day of September A.D. 1899 personally appeared before the undersigned W.F. GILLIS, to me well known and acknowledged that he executed the foregoing certificate as his own free act and deed

M. E. Seary
Notary Public
Ramsey County Minn.

This is to certify that ALMOND A. WHITE and MARRION L. WHITE his Wife, proprietors of part of Government Lot 1, Sec. 25, Town 33 N. Range 24 W. described as follows: Beginning at the 1/4 Section Corner between Sec. 25 and 26, Town 33 N. Range 24 W. Thence East on the 1/4 Sect. Line 4.50 Chains (323 7/16 ft.) Thence S. 10° 45' E. 4 Chains (284 ft.) Thence S. 2° 1/2' W. (161.76 ft.) 2 1/2 Chains Thence S. 23° 30' W. 9.25 Chains (649.74 ft.) Thence 8° 30' W. 7 1/2 Chains (497 1/2 ft.) Thence South 7 1/2 Chains (496 3/8 ft.) Thence West 50' to the Section Line. Thence North on said Section line 1976.04/100 ft. to the said 1/4 Corner stake and point of beginning. - Also part of the East 1/2 of the E. 1/2 of Sec. 26, T. 33 N. R. 24 W. described as follows: Beginning at the 1/4 Corner stake between Sections 25 and 26, Town 33 N. Range 24 W. Thence West on the 1/4 Sec. line 188 7/16 ft. to the Easterly line of the Right of Way of the Eastern Railway of Minnesota as now located and established. Thence in a South Easterly direction along the Easterly line of said Railway right of Way 1893 1/2 ft. Thence due East 426 3/8 ft. to the Section line. Thence North on said Section line 1976.04/100 ft. to the said 1/4 Section Corner and point of beginning. have caused the same to be surveyed and platted and hereafter known as CEDAR, ANOKA COUNTY, MINN. as shown by this plat and hereby dedicate to the public use forever all the streets, avenues and Alleys as herein indicated. Witness our hands and Seals this 21st day of September A.D. 1900.

Almond A. White
Marion L. White

M. E. Seary
Notary Public

OFFICE OF REGISTER OF DEEDS,
COUNTY OF ANOKA, MINN.
I hereby certify that the within instrument was filed in this office for record on the day of October A. D. 1900 at 9 o'clock A. M. and was duly Recorded in Book 13 of Plate Page
Herman S. Corvick
Register of Deeds.

State of Minnesota }
County of Ramsey } S.S. On this 21st day of Sept. A. D. 1900 personally came before me the undersigned ALMOND A. WHITE and MARRION L. WHITE his Wife to me well known and they acknowledged that they executed the foregoing certificate for the uses and purposes therein expressed and of their own free act and deed.

M. E. Seary
Notary Public
Ramsey County, Minn.

Taxes paid and transfer entered.
Oct. 9th 1900
Selden Mc Caffey
County Auditor
Anoka Co
Minn.

Dec 11th 1900
I hereby certify that the fees for 1899 are paid.
W. H. ... Co Treas.

EASTERN ARABIAN LANE

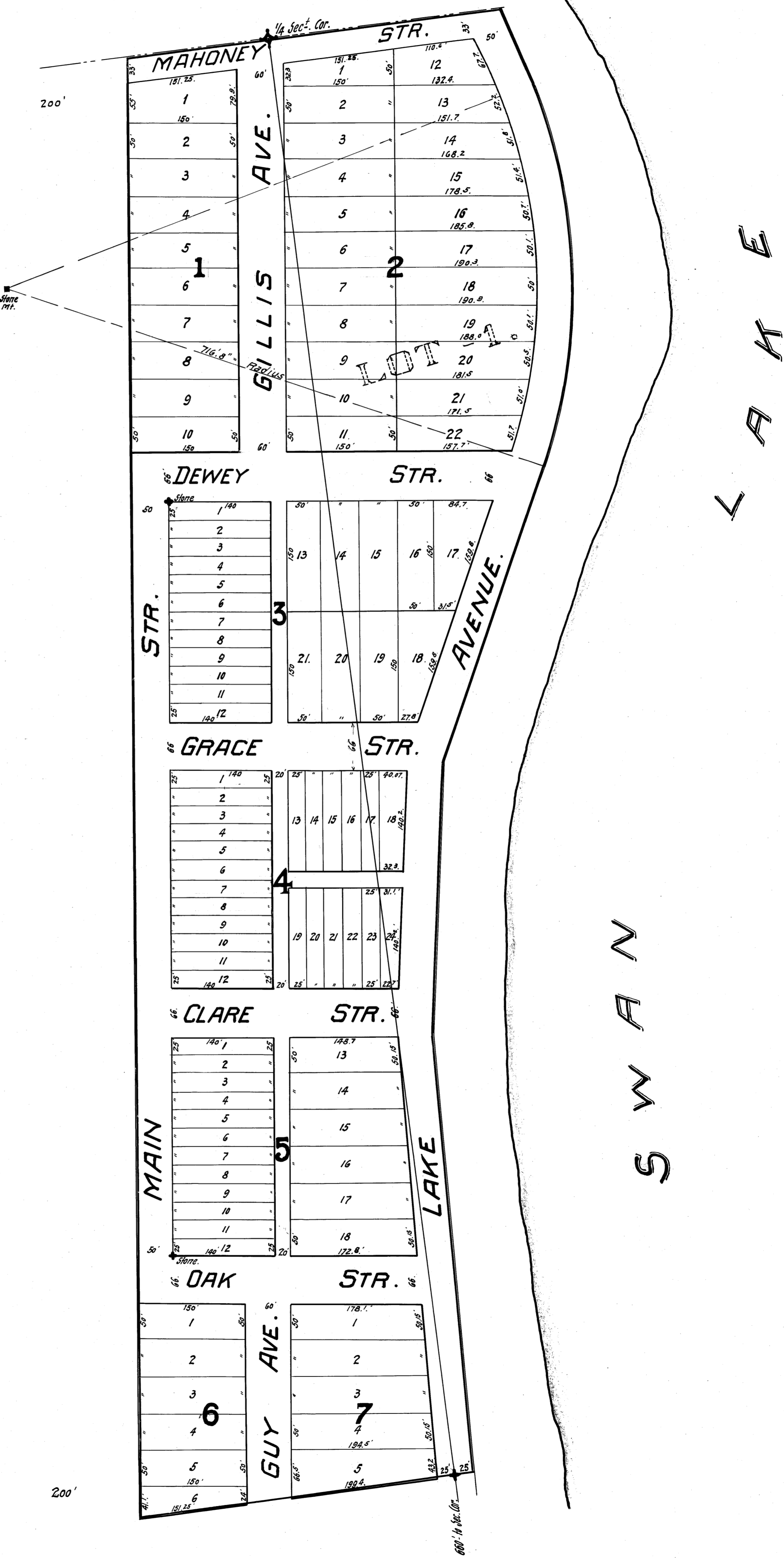

L A M E

S W A N