

CENTENNIAL SQUARE ADDITION OFFICIAL PLAT
 VILLAGE OF LEXINGTON
 COUNTY OF ANOKA

DECEMBER, 1969

LOVELL ROAD (COUNTY STATE AID
 HIGHWAY NO. 10)

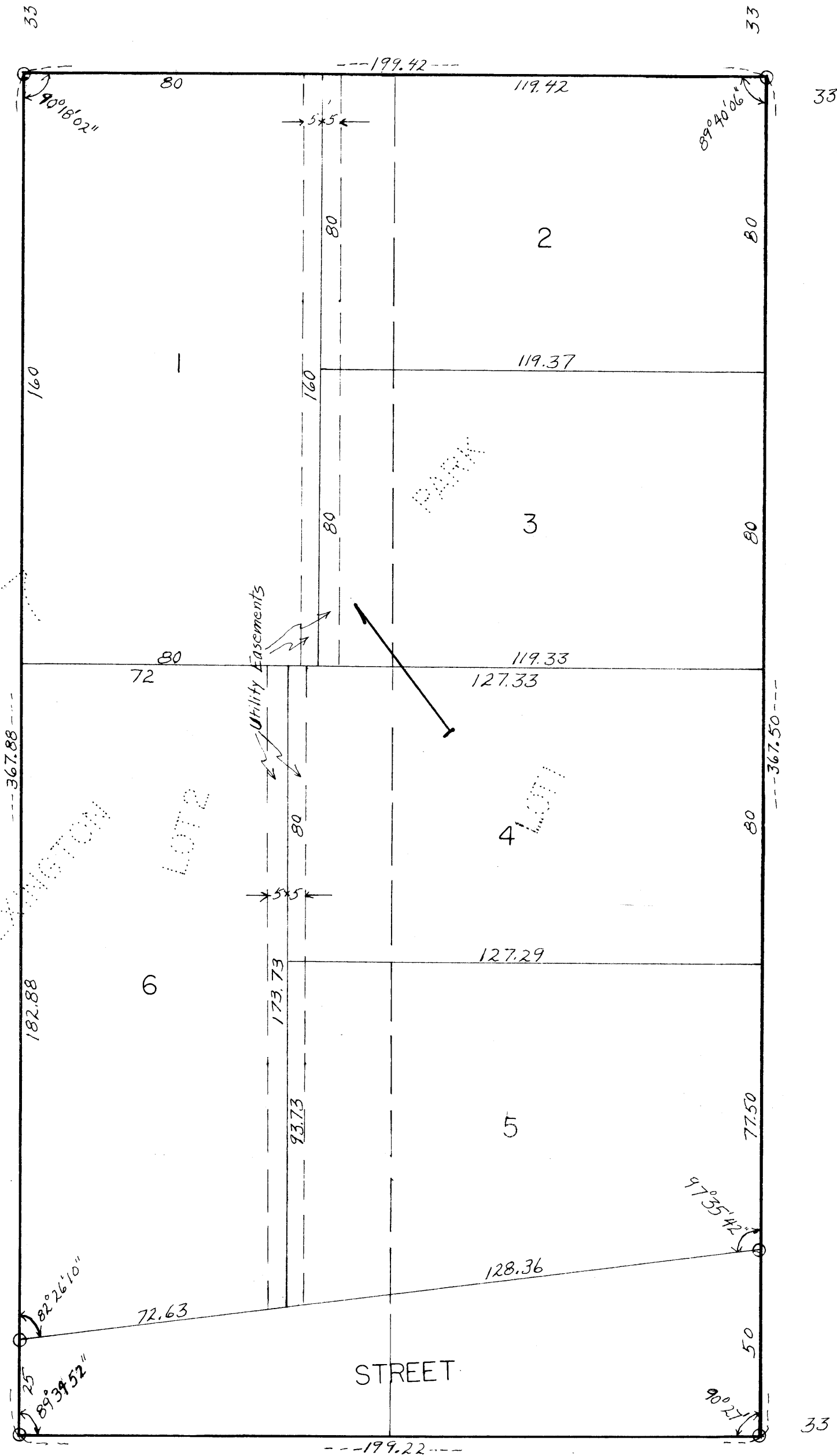

LOT 18

SCALE: 1 inch = 30 feet
 O DENOTES IRON MONUMENT

COMSTOCK & DAVIS, INC.
 MINNEAPOLIS, MINNESOTA

KNOW ALL MEN BY THESE PRESENTS: that Arthur W. Schnuerle and Florence Schnuerle, husband and wife, owners and proprietors of the following described property situated in the County of Anoka and the State of Minnesota described as follows: Lot 1 and Lot 2, Block 7, Lexington Park; have caused the same to be surveyed and platted as CENTENNIAL SQUARE ADDITION and do hereby donate and dedicate to the public for public use forever the street as shown on the annexed plat; in witness whereof, said Arthur W. Schnuerle and Florence Schnuerle, husband and wife, have caused these presents to be signed this 23 day of December, A.D. 1969.

IN THE PRESENCE OF
 C. W. Bartlett
 Jean Heath

SIGNED
 Arthur W. Schnuerle
 Florence Schnuerle

STATE OF MINNESOTA)
 COUNTY OF ANOKA) SS

On this 23 day of December, A.D. 1969, before me a Notary Public, within and for said County and State, personally appeared Arthur W. Schnuerle and Florence Schnuerle, husband and wife, to me personally known, who being by me duly sworn, did say that they are the owners and proprietors of the above described property and acknowledged said instrument to be their free act and deed.

D. Schmidt
 Notary Public, Anoka County, Minnesota
 My Commission Expires June 3, 1972

I hereby certify that I have surveyed and platted the land described in the dedication on this plat as CENTENNIAL SQUARE ADDITION, that this plat is a correct representation of said survey, that all distances are correctly shown on said plat in figures denoting feet and decimals of a foot, that the monuments for the guidance of future surveys have been correctly placed in the ground as shown on said plat, that there are no wet lands or public highways to be designated on said plat other than as shown thereon, and that the outside boundary lines are correctly designated on this plat.

William L. Lyle
 Registered Land Surveyor
 Minnesota License Number 6787

STATE OF MINNESOTA)
 COUNTY OF ANOKA) SS

Above certificate subscribed and sworn to before me, a Notary Public, within and for said County and State on this 18th day of December, A.D. 1969.

Mildred J. Lillis
 Notary Public Anoka County, Minnesota
 My commission expires April 14, 1972

We hereby certify that the Village Council of the Village of Lexington, Anoka County, Minnesota, duly accepted and approved the annexed plat of CENTENNIAL SQUARE ADDITION, at a regular meeting thereof held this 29th day of December, A.D. 1969.

Robert E. Mantel
 Mayor
 Mayme Pinkerton
 Clerk

Checked and approved this 12th day of June, A.D. 1970.

Roland W. Anderson
 Anoka County Surveyor

I HEREBY CERTIFY THAT THE TAXES PAYABLE IN THE YEAR 1970 ON THE LANDS DESCRIBED WITHIN ARE PAID
 Robert A. Peterson
 Anoka County Treasurer

TAXES PAID
 This 11 day of Dec 1970
 [Signature]
 By [Signature] Deputy

342995
 OFFICE OF REGISTER OF DEEDS
 STATE OF MINNESOTA, COUNTY OF ANOKA } SS
 I hereby certify that the within instrument was filed in this office for record on the day of DEC 14 1970 A.D., 195 at 2:30 o'clock P.M., and was duly recorded in book 42F, page 13

Fred J. Orndahl
 Register of Deeds
 By Margaret Russell Deputy

69165
 Office of REGISTRAR OF TITLES
 STATE OF MINNESOTA
 COUNTY OF ANOKA
 I hereby certify that the within instrument was filed in this office on the day of DEC 22 1970 A.D. 19 at 9:30 o'clock A.M.
 Fred J. Orndahl Registrar of Titles
 By Ellen R. Rolcher DEPUTY REGISTRAR OF TITLES