

CENTURY FARM NORTH 2ND ADDITION

CITY OF LINO LAKES
COUNTY OF ANOKA
SECTION 7, T31, R22
BK 68 Abst Pg. 12

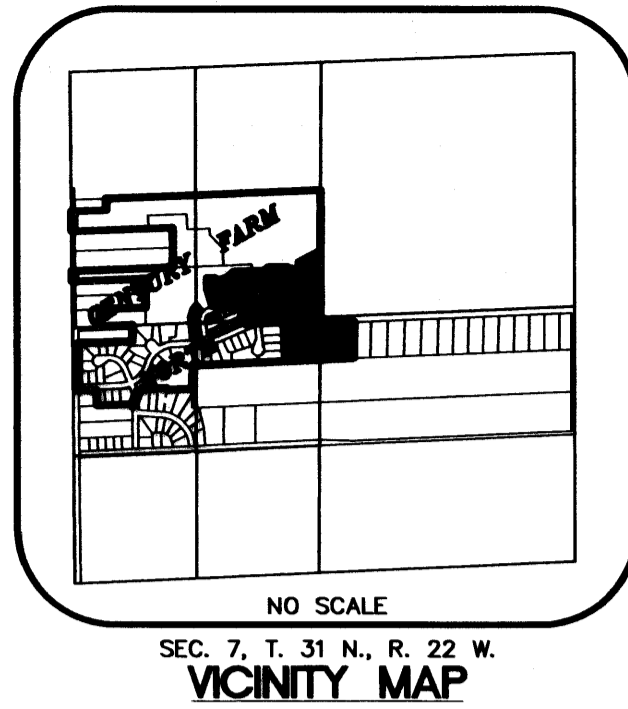

- LEGEND
- DENOTES IRON MONUMENT FOUND, MARKED RLS 17765, UNLESS OTHERWISE NOTED
 - DENOTES A 1/2 INCH BY 14 INCH IRON PIPE MONUMENT SET, MARKED RLS 17765
 - ▲ DENOTES WETLAND AREA
 - DENOTES WETLAND BOUNDARY LINE

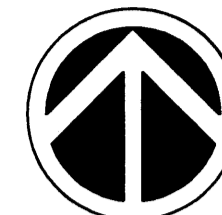

FOR THE PURPOSES OF THIS PLAT, THE EAST LINE OF THE SE 1/4 OF THE NW 1/4 OF SECTION 7, T.31, R.22 IS ASSUMED TO BEAR SOUTH 0° 19' 17" WEST.

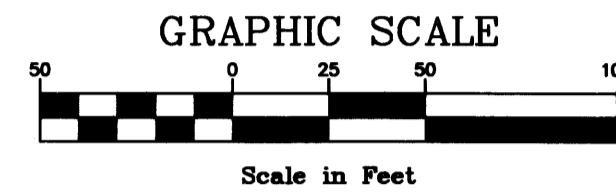

KNOW ALL MEN BY THESE PRESENTS: That Century Farm North Development, Inc., a Minnesota Corporation, fee owner of the following described property situated in the County of Anoka, State of Minnesota, to wit:

Outlot D, Outlot E, and Outlot H, CENTURY FARM NORTH, according to the recorded plat thereof, on file and of record in the office of the County Recorder, Anoka County, Minnesota.

Has caused the same to be surveyed and platted as CENTURY FARM NORTH 2ND ADDITION and does hereby donate and dedicate to the public for public use forever the lane, street, trail, and parks; and the easements as shown on this plat for drainage and utility purposes only.

In witness whereof said Century Farm North Development, Inc., a Minnesota Corporation, has caused these presents to be signed by its proper officer this 5th day of August, 2004.

Signed: Gary M. Uhde
Gary M. Uhde, President

The foregoing instrument was acknowledged before me this 5th day of August, 2004 by Gary M. Uhde, as President of Century Farm North Development, Inc., a Minnesota Corporation, on behalf of the corporation.

Gordon L. Jensen
Notary Public, Anoka County, Minnesota
My Commission Expires

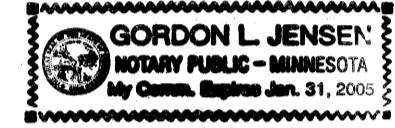

I hereby certify that I have surveyed and platted the property described on this plat as CENTURY FARM NORTH 2ND ADDITION and that this plat is a correct representation of said survey, that all distances are correctly shown on the plat in feet and hundredths of a foot; that all monuments have been or will be correctly placed in the ground as shown; that the outside boundary lines are correctly designated on said plat and that there are no wet lands as defined in MS 505.02, Sub. 1, or public highways to be designated other than as shown on said plat.

John A. Rengo
John A. Rengo, Land Surveyor
Minnesota Registration No. 25344

STATE OF MINNESOTA
COUNTY OF Ramsey

The foregoing Surveyor's Certificate was acknowledged before me this 9th day of June, 2004 by John A. Rengo, Land Surveyor.

Julie K. Brabender
Notary Public, Ramsey County, Minnesota
My Commission Expires January 31, 2008



This plat of CENTURY FARM NORTH 2ND ADDITION was approved by the City Council of the City of Lino Lakes, Minnesota this 26th day of April, 2004, and if applicable, the written comments and recommendations of the Commissioner of Transportation and the County Highway Engineer have been received by the city or the prescribed 30 day period has elapsed without receipt of such comments and recommendations, as provided by Minnesota Statutes, Section 505.03, Subd. 2.

By [Signature] Mayor

By [Signature] Clerk

This plat has been checked and approved this 7th day of SEPTEMBER, 2004.

Larry Holm
Larry Holm
Anoka County Surveyor

1954652.0 Abstract

OFFICE OF COUNTY RECORDER

STATE OF MINNESOTA COUNTY OF ANOKA

I hereby certify that the within instrument was filed in this office for record

on the 7th Sept A.D. 2004

10:00 o'clock A.M., and was duly recorded

in book 68 Abst page 12

Maureen J Devine

County Recorder

By SLZ

Deputy

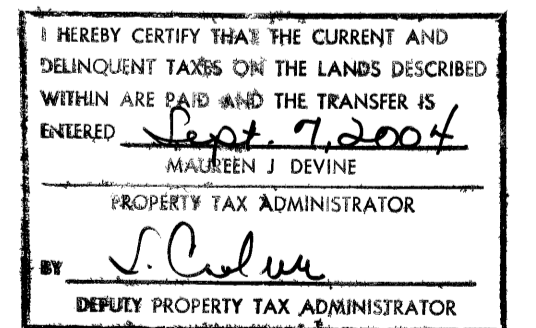

MATCH LINE A
(SEE SHEET 2 OF 2)

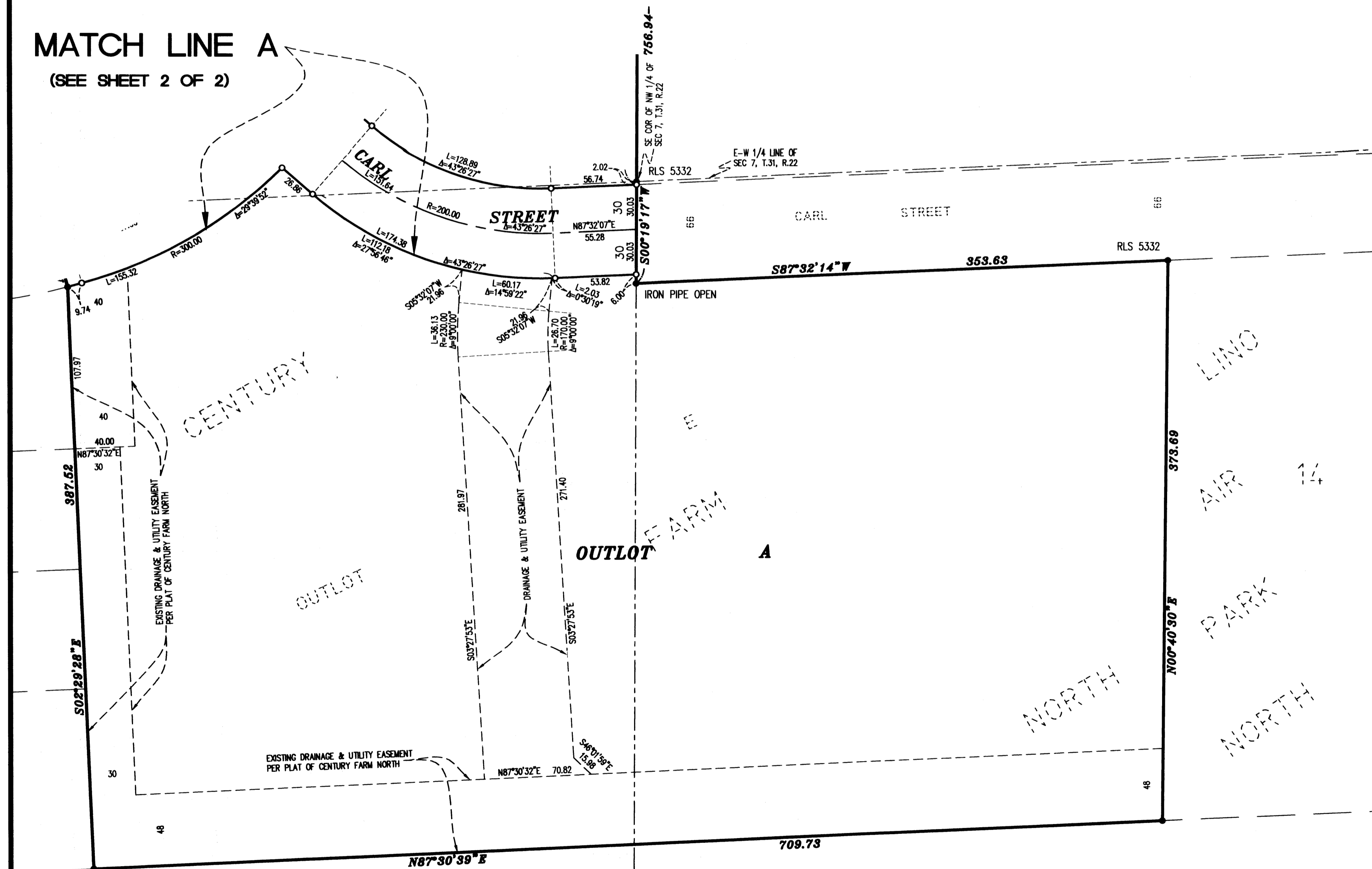

NOTE: THE MINNESOTA DEPARTMENT OF NATURAL RESOURCES, UNITED STATES CORPS OF ENGINEERS AND OTHER WATER MANAGEMENT AGENCIES HAVE CATEGORIZED VARIOUS WETLANDS, WHICH ARE NOT ACKNOWLEDGED BY CHAPTER 505.02, SUBDIVISION 1 OF MINNESOTA STATUTES AND MAY NOT BE SHOWN HEREON. DEVELOPMENT OF LANDS CONTAINING SAID WETLANDS MAY BE SUBJECT TO SPECIAL CONDITIONS OR LIMITATIONS.

Receipt # 2004111412 \$ 2291.50



Little Canada: (651) 766-0112 Pine City: (320) 629-3267

CENTURY FARM NORTH 2ND ADDITION

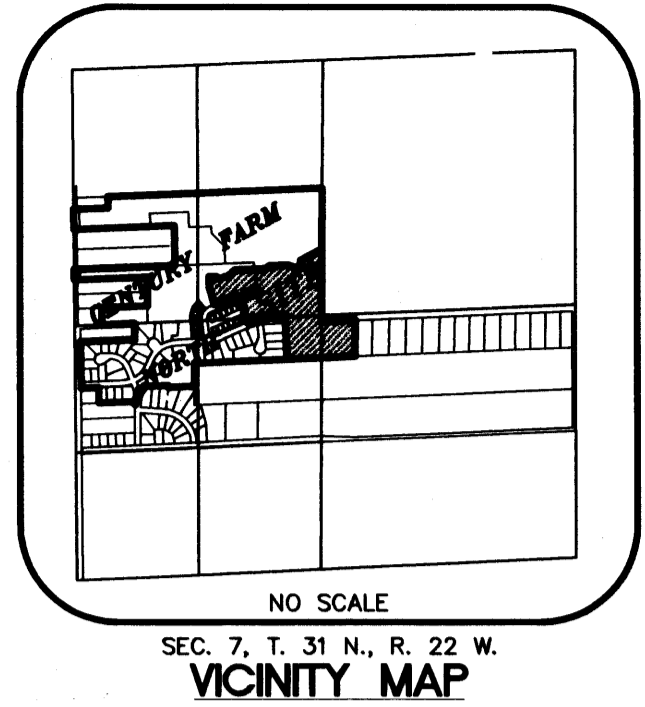
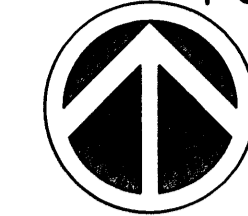

- LEGEND**
- DENOTES IRON MONUMENT FOUND, MARKED RLS 17765, UNLESS OTHERWISE NOTED
 - DENOTES A 1/2 INCH BY 14 INCH IRON PIPE MONUMENT SET, MARKED RLS 17765
 - ▲ DENOTES WETLAND AREA
 - DENOTES WETLAND BOUNDARY LINE

NOTE: THE MINNESOTA DEPARTMENT OF NATURAL RESOURCES, UNITED STATES CORPS OF ENGINEERS AND OTHER WATER MANAGEMENT AGENCIES HAVE CATEGORIZED VARIOUS WETLANDS, WHICH ARE NOT ACKNOWLEDGED BY CHAPTER 505.02, SUBDIVISION 1 OF MINNESOTA STATUTES AND MAY NOT BE SHOWN HEREON. DEVELOPMENT OF LANDS CONTAINING SAID WETLANDS MAY BE SUBJECT TO SPECIAL CONDITIONS OR LIMITATIONS.

FOR THE PURPOSES OF THIS PLAT, THE EAST LINE OF THE SE 1/4 OF THE NW 1/4 OF SECTION 7, T.31, R.22 IS ASSUMED TO BEAR SOUTH 0° 19' 17" WEST.

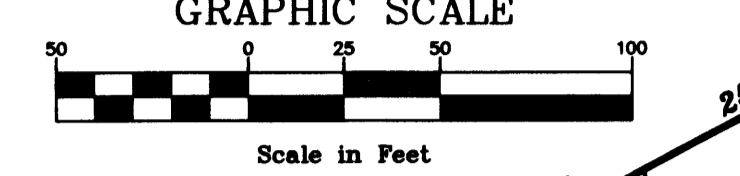

NO SCALE
VICINITY MAP

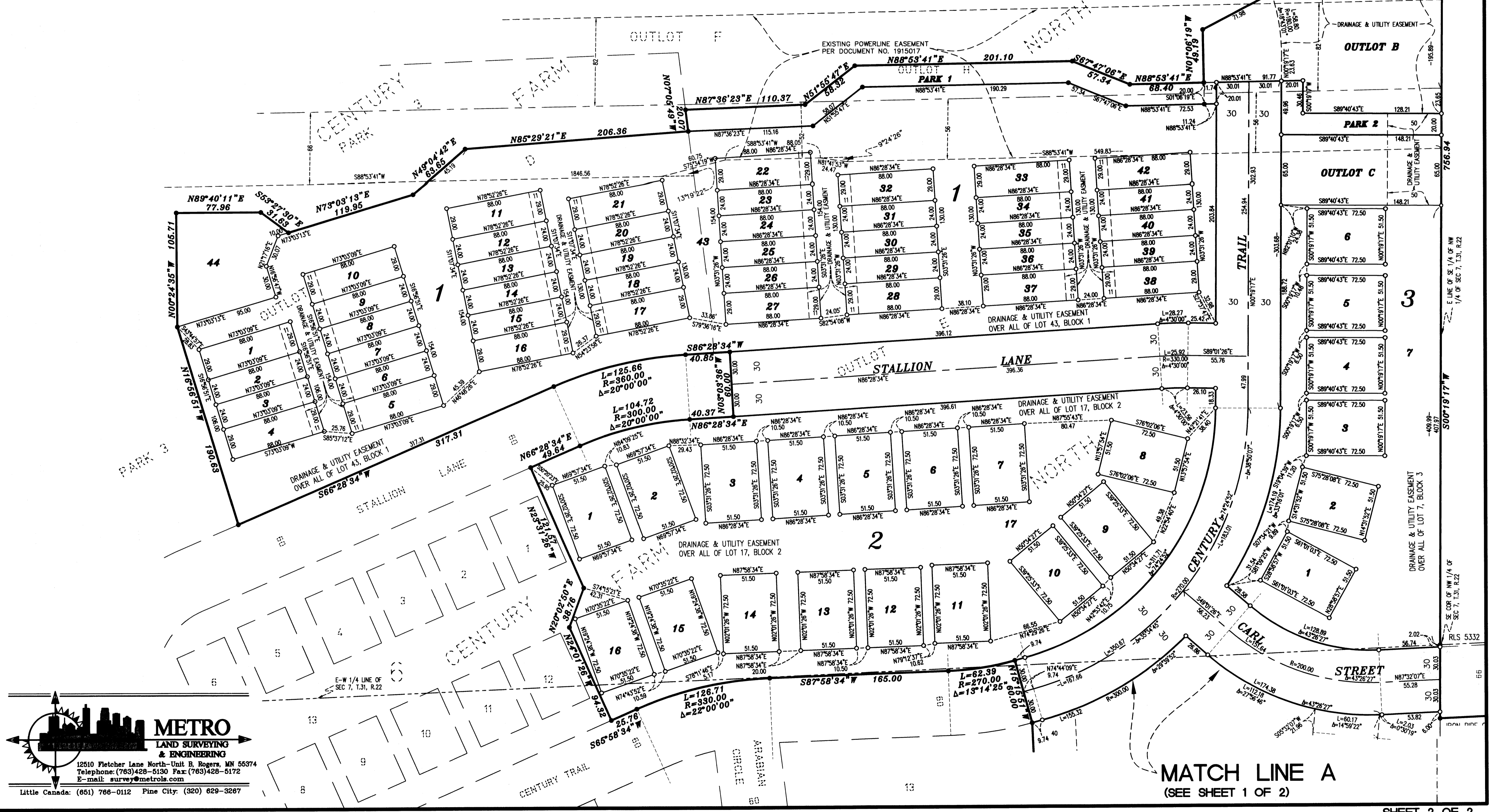

METRO
LAND SURVEYING
& ENGINEERING

12510 Fletcher Lane North—Unit B, Rogers, MN 55374
Telephone: (763) 428-5130 Fax: (763) 428-5172
E-mail: survey@metroa.com

Little Canada: (651) 768-0112 Pine City: (320) 829-3287

MATCH LINE A
(SEE SHEET 1 OF 2)