

NATURES RUN

KNOW ALL PERSONS BY THESE PRESENTS: That William G. Hupp and Kathleen M. Hupp, husband and wife, fee owners of the following described property situated in the County of Anoka, State of Minnesota, to wit:

The Northeast Quarter of the Southeast Quarter of Section 27, Township 32, Range 24, Anoka County, Minnesota except that part of the north 231.00 feet of said Northeast Quarter of the Southeast Quarter lying west of a line drawn southerly, parallel with the east line of said Northeast Quarter of the Southeast Quarter from a point on the north line of said Northeast Quarter of the Southeast Quarter distant 701.25 feet east of the northwest corner of said Northeast Quarter of the Southeast Quarter.

Have caused the same to be surveyed and platted as NATURES RUN and do hereby donate and dedicate to the public for public use forever the street, boulevards, court and park as shown on the plat. Also dedicating to the public for public use forever the drainage and utility easements and dedicating to the County of Anoka the right of access onto C.S.A.H. No. 78 as shown on the plat.

In witness whereof said William G. Hupp and Kathleen M. Hupp, husband and wife, have hereunto set their hands this 2ND day of NOVEMBER, 2001.

William G. Hupp
William G. Hupp

Kathleen M. Hupp
Kathleen M. Hupp

STATE OF Minnesota
COUNTY OF Anoka
The foregoing instrument was acknowledged before me this 2nd day of November, 2001, by William G. Hupp and Kathleen M. Hupp, husband and wife.

Notary Public, Jennifer Joanne Velle County, Anoka
My Commission Expires 1-31-05

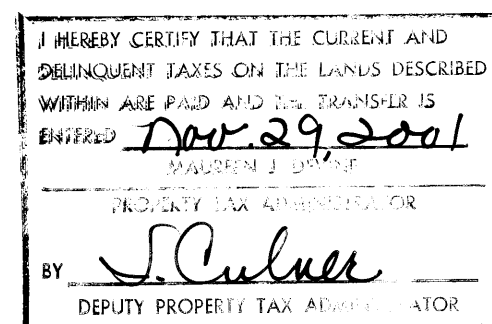

I hereby certify that I have surveyed and platted the land described in the dedication on this plat as NATURES RUN; that this plat is a correct representation of said survey; that all distances are correctly shown on the plat in feet and hundredths of a foot; that all monuments have been correctly placed in the ground as shown or will be placed as required by the local governmental unit; that the outside boundary lines are correctly designated on said plat and that there are no wetlands or public highways to be designated on said plat other than shown thereon.

Daniel L. Thurmes
Daniel L. Thurmes, Land Surveyor
Minnesota License No. 25718

STATE OF MINNESOTA
COUNTY OF HENNEPIN

The foregoing Surveyor's Certificate was acknowledged before me this 2 day of NOV, 2001, by Daniel L. Thurmes, Land Surveyor.

Michelle Marie Durgin
Notary Public, Hennepin County, Minnesota
My Commission Expires January 31, 2005.

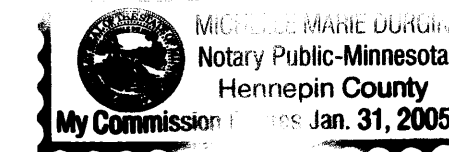

CITY OF ANDOVER

We hereby certify that the City of Andover, Anoka County, Minnesota duly accepted and approved this plat of NATURES RUN at a regular meeting held this 16th day of OCTOBER, 2001. If applicable, the written comments and recommendations of the Commissioner of Transportation and the County Highway Engineer have been received by the City or the prescribed 30 day period has elapsed without receipt of such comments and recommendations, as provided by Minnesota Statutes, Section 505.03, Subdivision 2.

By Michael R. Samuels, Mayor
By Victoria Volk, Clerk

This plat has been checked and approved this 29TH day of NOVEMBER, 2001.

By James D. Rain
Anoka County Surveyor

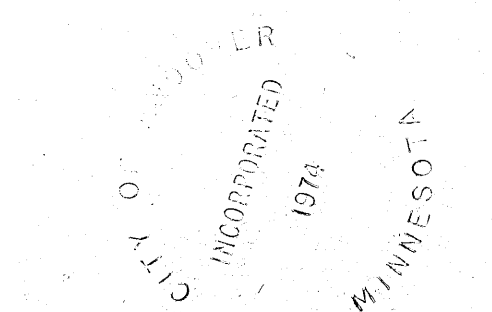

1623822
OFFICE OF COUNTY RECORDER
STATE OF MINNESOTA, COUNTY OF ANOKA
I hereby certify that the within instrument was filed in this office on the Nov 29 A.D. 2001 at 11:30 o'clock A.M., and was duly recorded in book 61 Abst. page 41.
Maurice J. Devine
County Recorder
By JMH



NATURES RUN

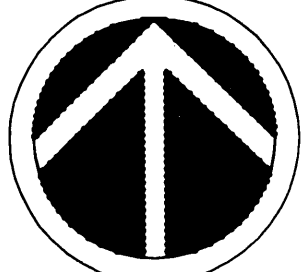
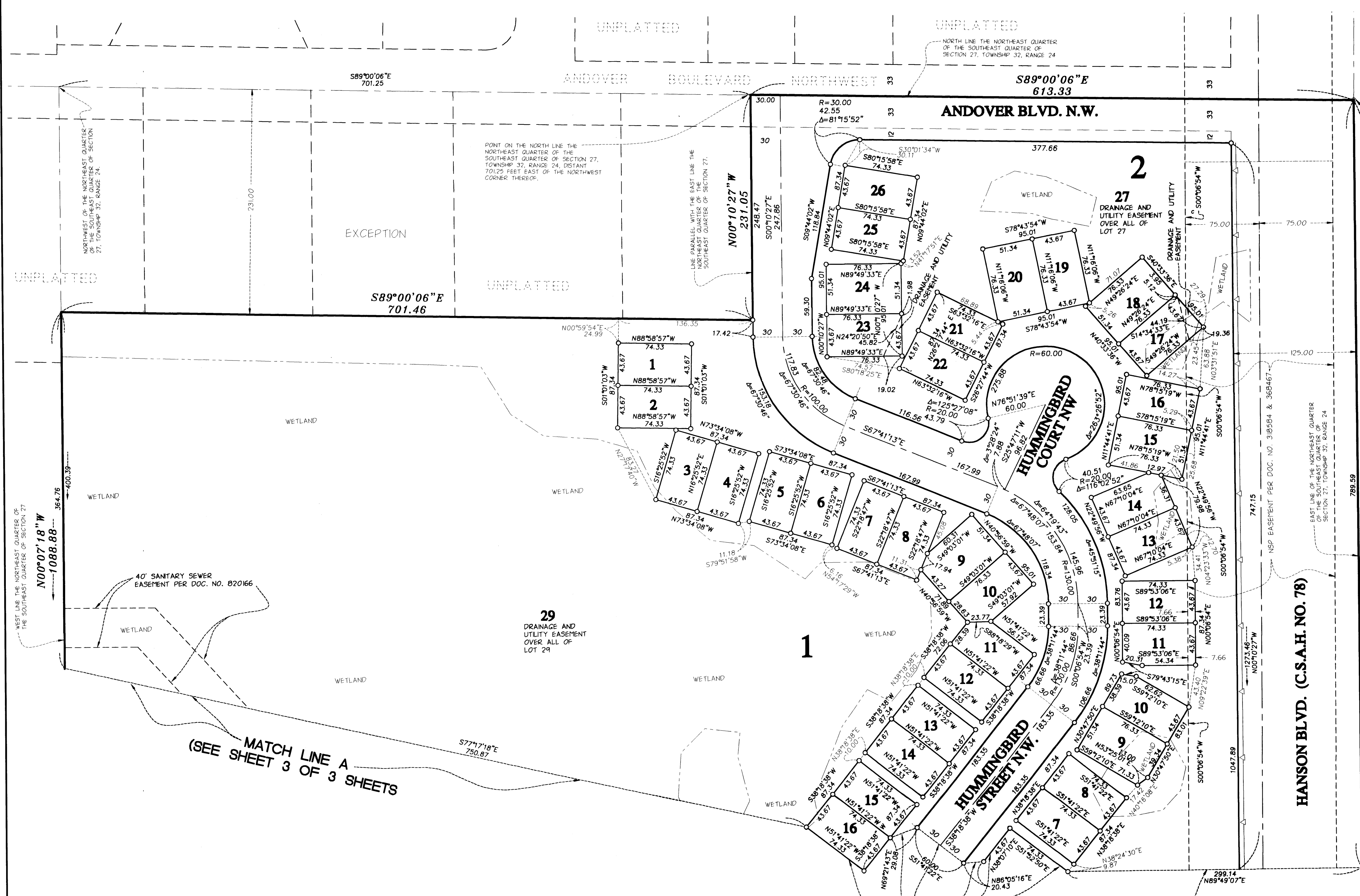

NORTH

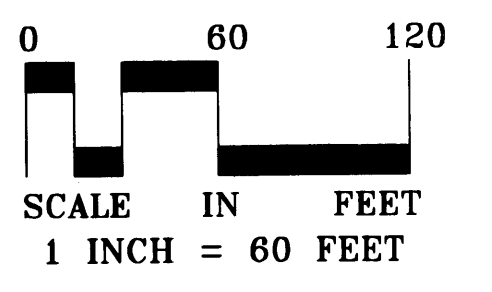

DRAINAGE AND UTILITY EASEMENTS ARE SHOWN THUS:

BEING OVER ALL OF LOT 29, BLOCK 1, BEING OVER ALL OF LOT 27, BLOCK 2 AND BEING OVER ALL OF OUTLOT A, UNLESS OTHERWISE SHOWN ON THIS PLAT

FOR THE PURPOSES OF THIS PLAT THE EAST LINE OF THE NORTHEAST QUARTER OF SECTION 27, T32, R24, IS ASSUMED TO BEAR S00° 10'27"E

- Denotes iron monument found
- Denotes 1/2 inch iron pipe set and marked RLS 25718
- ↔ Denotes access dedicated to the County of Anoka

MATCH LINE A
(SEE SHEET 3 OF 3 SHEETS)

MATCH LINE A
(SEE SHEET 3 OF 3 SHEETS)



LANDFORM

NATURES RUN

BK-61 Abs+ Pg 41
CITY OF ANDOVER
COUNTY OF ANOKA
SEC. 27, T32, R24

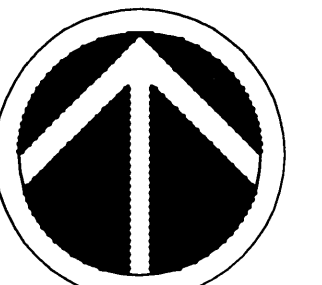

NORTH

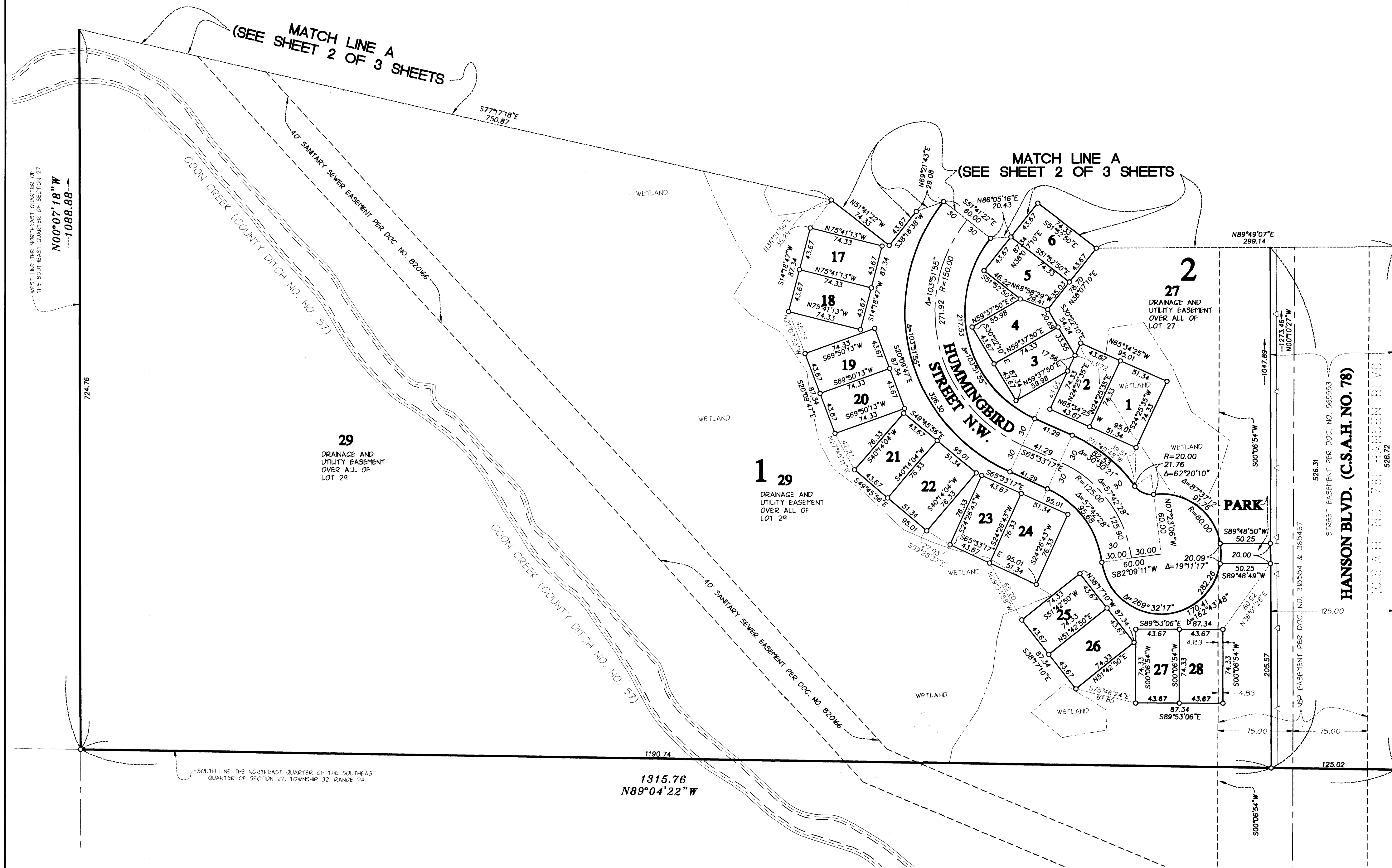
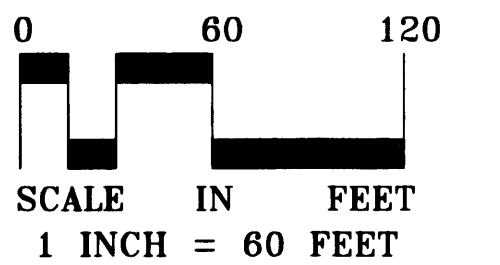

DRAINAGE AND UTILITY EASEMENTS ARE SHOWN THUS:

BEING OVER ALL OF LOT 29, BLOCK 1,
BEING OVER ALL OF LOT 27, BLOCK 2
AND BEING OVER ALL OF OUTLOT A,
UNLESS OTHERWISE SHOWN ON THIS
PLAT

FOR THE PURPOSES OF
THIS PLAT THE EAST LINE
OF THE NORTHEAST
QUARTER OF THE
SOUTHEAST QUARTER OF
SECTION 27, T32, R24, IS
ASSUMED TO BEAR S00°
10'27"E

- Denotes iron monument found
- Denotes 1/2 inch iron pipe set and marked RLS 25718
- △ Denotes access dedicated to the County of Anoka



LANDFORM

1623822

THIS DOCUMENT NUMBER REPRESENTS A PLAT

ALL PLATS ARE MAINTAINED ON A SEPARATE MICROFICHE IN A SEPARATE SECTION RESERVED FOR PLATS. FULL SIZE COPIES OF PLATS ARE STILL AVAILABLE FOR VIEWING.

MUNICIPALITY: Andover CERTIFIED BY: J ON 11-29-01

MAP # 2574 PLAT BOOK: 61 OF Abot PAGE 41

DOC. DATE: 11/2/01 NO. OF PAGES: 3 TRACT BOOK: _____ PAGE _____

PLAT SHORT NAME: Natures Run

LONG NAME: Natures Run

A/T	PARENT PINS	KEY	RES?	GRANTORS (Fees, C/Ps, Mortgagees)	Marital Status
A	27.32.24.41.0001	557668	N	Hupp, William G. +	(H/W)
A	— 41.0002	557677	N	Kathleen M.	

FILED BY: Jason Oslund PHONE: 602-532-3031

TAXPAYER NAME: Hupp

ADDRESS: 1650 Andover Blvd NW

CITY: Andover STATE: Tn ZIP: 55304

NEW PARCELS

LOT	BLOCK	LOT	BLOCK	LOT	BLOCK
1-29	1				
1-27	2				

PARK -Ded.



DELT & CURRENT TAXES ARE PAID:

INITIALS: JH DATE: 11/29/01

DIV. NO.: _____ DIV. FEE: \$ 1750.

ABSTRACT

Receipt # <u>114875/1805.00</u>	<input type="checkbox"/> Certified Copy Date Mailed _____
Date/Time: <u>11/29 11:30</u>	<input type="checkbox"/> Tax Liens / Releases
Doc. Order <u>4</u> of <u>9</u>	<input type="checkbox"/> Multi-Co Doc Tax Pd
✓ by: Pins: <u>JM</u>	<input type="checkbox"/> Transfer <input type="checkbox"/> New Desc.
Recordability Delqs: <u>JM</u>	<input checked="" type="checkbox"/> Division <input type="checkbox"/> GAC
Filing Fees: <u>55.00 +</u> <u>1750.00-Div.</u>	<input type="checkbox"/> Status <input type="checkbox"/> Def. Spec
Well Certificate Received this Date: _____ Anoka County Recorder	<input type="checkbox"/> Other <input type="checkbox"/> No Change
Notes: <u>New Plat</u>	

DOCUMENT NO. 1623822.0 ABSTRACT
ANOKA COUNTY MINNESOTA

I HEREBY CERTIFY THAT THE WITHIN INSTRUMENT WAS FILED IN THIS OFFICE
FOR RECORD ON **NOV 29 2001**
AT **11:30 AM** AND WAS DULY RECORDED.
FEES AND TAXES IN THE AMOUNT OF **\$1805.00** PAID.

RECEIPT NO. 2001114875

MAUREEN J. DEVINE

ANOKA COUNTY PROPERTY TAX ADMINISTRATOR/RECORDER/REGISTRAR OF TITLES

JMH

BY _____
DEPUTY PROPERTY TAX ADMINISTRATOR/RECORDER/REGISTRAR OF TITLES

1623827

DECLARATION FOR NEW CIC

THIS PAGE IS NOT PART OF THE ORIGINAL DOCUMENT PRESENTED FOR RECORDING

Added by Anoka County Recorder for posting only.

MUNICIPALITY: Andover CHECKED BY: A ON 11/29/01

MAP #: 2583

PLAT BOOK TYPE: _____

DOC. DATE: 11/27/01 NO. OF PAGES: _____ TRACT BOOK: _____ PAGE _____

CIC SHORT NAME: CIC NO 96 NATURES RUN

LONG NAME: BY DECLARATION

A/T	PARENT PINS	THRU
A	27-32-24-41-001	
	41-000	
	<u>(underlying)</u>	

A/T	PARENT PINS	THRU

DELINQUENT TAXES ARE PAID: INITIALS: JH DATE: 11-29-01

DIV. NO.: _____

1623827

COMMON INTEREST COMMUNITY NUMBER 96

Planned Community *new* 27-32-24-41-0001
new 0002

NATURE'S RUN TOWNHOME ASSOCIATION

⑨ *gr*

DECLARATION

This Declaration is made in the County of Anoka, State of Minnesota, on this 27 day of November, 2001, by Nature Properties, LLC, a Minnesota limited liability company (the "Declarant"), pursuant to the provisions of Minnesota Statutes, Chapter 515B, which is commonly known as the Minnesota Common Interest Ownership Act (the "Act"), for the purpose of creating Nature's Run, a planned community.

WHEREAS, Declarant is the owner of certain real property located in Anoka County, Minnesota, legally described in Exhibit A attached hereto and Declarant desires to submit said real property and all improvements thereon (collectively the "Property") to the Act, as the same may be amended from time to time, and,

WHEREAS, Declarant also owns the real property legally described in Exhibit C attached hereto (the "Additional Real Estate"), and has the option to add all or a part of the Additional Real Estate to the Property, and

WHEREAS, Declarant desires to establish on the Property, and any Additional Real Estate added thereto, a plan for a permanent residential community to be owned, occupied and operated for the use, health, safety and welfare of its resident Owners and Occupants, and for the purpose of preserving the value, the structural quality, and the original architectural and aesthetic character of the Property, and

WHEREAS, the Property is not subject to an ordinance referred to in § 515B. 1- 106 of the Act, governing conversions to common interest ownership, and is not subject to a master association as defined in the Act.

NOW THEREFORE, Declarant makes this Declaration and submits the Property to the Act as a planned community under the name "Nature's Run Townhome Association," initially consisting of the Units referred to in Section 2, declaring that this Declaration shall constitute covenants to run with the Property, and that the Property, and all Additional Real Estate added thereto, shall be owned, used, occupied and conveyed subject to the covenants, restrictions, easements, charges and liens set forth herein, all of which shall be binding upon all Persons owning or acquiring any right, title or interest therein, and their heirs, personal representatives, successors and assigns.

SECTION 1 DEFINITIONS

The following words when used in the Governing Documents shall have the following meanings unless the context indicates otherwise:

1. “Additional Real Estate” shall mean the real property legally described in Exhibit C, including all improvements located thereon now or in the future, and all easements and rights appurtenant thereto, which property Declarant has the right to add to this flexible common interest community.

1.2 “Association” shall mean the Nature’s Run Townhome Association, a nonprofit corporation which has been created pursuant to Chapter 317A of the laws of the State of Minnesota and Minnesota Statutes, Chapter 515B, whose members consist of all Owners as defined herein.

1.3 “Board” shall mean the Board of Directors of the Association as provided for in the Bylaws.

1.4 “Bylaws” shall mean the Bylaws governing the operation of the Association as amended from time to time.

1.5 “Common Elements” shall mean all parts of the Property except the Units, including all improvements thereon, owned by the Association for the common benefit of the Owners and Occupants. The Common Elements are legally described in Exhibit B attached hereto.

1.6 “Common Expenses” shall mean and include all expenditures made or liabilities incurred by or on behalf of the Association and incident to its operation, including without limitation allocations to reserves and those items specifically identified as Common Expenses in the Declaration or Bylaws.

1.7 “Common Expense Liability” means the liability for Common Expenses allocated to each unit pursuant to § 515B.2-108 of the Act.

1.8 “Declarant” means Nature Properties, LLC, a Minnesota limited liability company.

1.9 “Dwelling” shall mean a part of a building consisting of one or more floors, designed and intended for occupancy as a single family residence, and located within the boundaries of a Unit. The Dwelling includes any garage attached thereto or otherwise included within the boundaries of the Unit in which the Dwelling is located.

1.10 “Eligible Mortgage” shall mean any Person owning a mortgage on any Unit, which mortgage is first in priority upon foreclosure to all other mortgages that encumber such Unit, and which has requested the Association, in writing, to notify it regarding any proposed action which requires approval by a specified percentage of Eligible Mortgagees.

1.11 “Flexible Common Interest Community” shall mean a common interest community to which additional real estate may be added.

1.12 “Governing Document” shall mean this Declaration, and the Articles of Incorporation and Bylaws of the Association, as amended from time to time, all of which shall govern the use and operation of the Property.

1.13 “Limited Common Element” shall mean a portion of the Common Elements allocated by this Declaration or by operation of §515B.2-102(d) or (f) of the Act for the exclusive use of one or more but fewer than all of the Units.

1.14 “Member” shall mean all persons who are members of the Association by virtue of being Owners as defined in this Declaration. The words “Owner” and “Member” may be used interchangeably in the Governing Documents.

1.15 “Occupant” shall mean any person or persons, other than an Owner, in possession of or residing in a Unit.

1.16 “Owner” shall mean a Person who owns a Unit, but excluding contract for deed vendors, mortgagees and other secured parties within the meaning of § 515B. I-103(30) of the Act. The term “Owner” includes, without limitation, contract for deed vendees and holders of a life estate.

1.17 “Party Wall” shall mean the shared wall between two Dwellings.

1.18 “Period of Declarant Control” means the time period provided for in §515B.3-103(c) of the Act during which the Declarant may appoint and remove officers and directors of the Association.

1.19 “Person” shall mean a natural individual, corporation, limited liability company, partnership, trustee, under a trust, personal representative, guardian, conservator or other legal entity capable of holding title to real property.

1.20 “Planned Community” shall mean a common interest community that is not a condominium or a cooperative.

1.21 “Plat or CIC Plat” shall mean the recorded plat depicting the Property pursuant to the requirements of §515B.2-110 of the Act, and satisfying the requirements of Minnesota §505, 508 or 508A, as applicable, including any amended or supplemental Plat recorded from time to time in accordance with the Act (see Exhibit D attached hereto and made a part hereof.)

1.22 “Property” shall mean all of the real property submitted to this Declaration, including the Dwellings and all other structures and improvements located thereon now or in the future. The Property as of the date of this Declaration is legally described in Exhibit A attached hereto.

1.23 “Residential Use” means use as a dwelling, whether primary, secondary or seasonal, but not transient use such as hotels or motels.

1.24 “Rules and Regulations” shall mean the Rules and Regulations of the Association as approved from time to time pursuant to Section 5.6.

1.25 “Special Declarant Rights” means rights reserved in this Declaration for the benefit of Declarant, Nature Properties, LLC to add Additional Real Estate to this Common Interest Community and to any and all other rights defined in §515B. 1-1 03(32).

1.26 “Unit” shall mean any platted lot subject to this Declaration upon which a Dwelling is located or intended to be located, as shown on the Plat, including all improvements thereon, but excluding the Common Elements.

Any terms used in the Governing Documents, and defined in the Act and not in this Section shall have the meaning set forth in the Act and not in this Section.

SECTION 2 DESCRIPTION OF UNITS AND APURTENANCES

2.1 Units. There are 54 Units, all of which are restricted exclusively to residential use. Each Unit constitutes a separate parcel of real estate. No additional Units may be created by the subdivision or conversion of Units pursuant to §515B.2-112 of the Act. The Unit identifiers and locations of the Units are shown on the Plat, which is incorporated herein by reference, and a schedule of Units is set forth on Exhibit A. The Unit identifier for a Unit shall be its lot and block numbers and the subdivision name.

2.2 Unit Boundaries. The front, rear and side boundaries of each Unit shall be the boundary lines of the platted lot upon which the Dwelling is located or intended to be located as shown on the Plat. The Units shall have no upper or lower boundaries. Subject to this Section 2 and Section 3.2, all spaces, walls and other improvements within the boundaries of a Unit are a part of the Unit.

2.3 Access Easements. Each Unit shall be the beneficiary of an appurtenant easement for access to a public street or highway on, over, under or across the Common Elements as shown on the Plat, subject to any restrictions set forth in the Declaration.

2.4 Use and Enjoyment Easements. Each Unit shall be the beneficiary of appurtenant easements for use and enjoyment on and across the Common Elements, and for use and enjoyment of any Limited Common Elements allocated to the Unit, subject to any restrictions authorized by the Declaration.

2.5 Utility and Maintenance Easements. Each Unit shall be subject to and shall be the beneficiary of appurtenant easements for all services and utilities servicing the Units and the Common Elements, and for maintenance repair and replacement as described in Section 14.

2.6 Encroachment Easements. Each Unit shall be subject to and shall be the beneficiary of the appurtenant easements for encroachments as described in Section 14.

2.7 Declarant's Easements. Shall have and be the beneficiary of easements for construction and sales activities as described in Section 16.6.

2.8 Recorded Easements. The Property shall be subject to such other easements as may be recorded against it or otherwise shown on the Plat.

2.9 Easements are Appurtenant. All easements and similar rights burdening or benefiting a Unit or any other part of the Property shall be appurtenant thereto, and shall be permanent, subject only to termination in accordance with the Act of the terms of the easement. Any recorded easement benefiting or burdening the Property shall be construed in a manner consistent with, and not in conflict with, the easements created by this Declaration.

2.10 Impairment Prohibited. No person shall materially restrict or impair any easement benefiting or burdening the Property; subject to the Declaration and the right of the Association to establish and enforce reasonable Rules and Regulations governing the use of the Property.

SECTION 3 COMMON ELEMENTS AND LIMITED COMMON ELEMENTS

3.1 Common Elements. The Common Elements and their characteristic are as follows:

- a. All of the Property not included within the Units constitutes Common Elements. The Common Elements include those parts of the Property described in Exhibit B or designated as Common Elements on the Plat or in the Act. The Common Elements are owned by the Association for the benefit of the Owners and Occupants.
- b. The Common Elements shall be subject to certain easements as described in Section 2, and to the rights of Owners and Occupants in Limited Common Elements appurtenant to their Units.
- c. Subject to Sections 5, 6 and 9, all maintenance, repair, replacement, management and operation of the Common Elements shall be the responsibility of the Association.
- d. Common Expenses for the maintenance, repair, replacement, management and operation of the Common Elements shall be assessed and collected from the Owners in accordance with Section 6.

3.2 Limited Common Elements. The Limited Common Elements are those parts of the Common Elements reserved for the exclusive use of the Owners and Occupants of the Units to which they are allocated, and the rights to the use and enjoyment thereof are automatically conveyed with the conveyance of such Units. The Limited Common Elements are described and allocated to the Units as follows:

- a. Improvements such as decks, patios, and porches, constructed as part of the original construction to serve a single Unit, and authorized replacements and modifications thereof, if located outside the Unit's boundaries, are Limited Common Elements allocated exclusively to that Unit.

SECTION 4 ASSOCIATION MEMBERSHIP: RIGHTS AND OBLIGATIONS

Membership in the Association, and the allocation to each Unit of a portion of the votes in the Association and a portion of the Common Expenses of the Association shall be governed by the following provisions:

4.1 Membership. Each Owner shall be a member of the Association by virtue of Unit ownership, and the membership shall be transferred with the conveyance of the Owner's interest in the Unit. An Owner's membership shall terminate when the Owner's ownership terminates. When more than one Person is an Owner of a Unit, all such Persons shall be members of the Association, but multiple ownership of a Unit shall not increase the voting right allocated to such Unit nor authorize the division of the voting rights.

4.2 Voting and Common Expenses. Voting rights and Common Expense obligations are allocated equally among the Units; except that special allocations of Common Expenses shall be permitted as provided in Section 6. 1.

4.3 Appurtenant Rights and Obligations. The ownership of a Unit shall include the voting rights and Common Expense obligations described in Section 4.2. Said rights, obligations and interests, and the title to the Units, shall not be separated or conveyed separately. The allocation of the rights, obligations and interests described in this Section may not be changed, except in accordance with the Governing Documents and the Act.

4.4 Authority to Vote. The Owner, or some natural person designated to act as proxy on behalf of the Owner, and who need not be an Owner, may cast the vote allocated to such Unit at meetings of the Association; provided, that if there are multiple Owners of a Unit, only the Owner or other Person designated pursuant to the provisions of the Bylaws may cast such vote. The voting rights of Owners are more fully described in Article VI of the Articles of Incorporation.

SECTION 5 ADMINISTRATION

The administration and operation of the Association and the Property, including but not limited to the acts required of the Association, shall be governed by the following provisions:

5.1 General. The operation and administration of the Association and the Property shall be governed by the Governing Documents, the Rules and Regulations, and the Act. The Association shall, subject to the rights of the Owners set forth in the Governing Documents and the Act, be responsible for the operation, management and control of the Property. The



Association shall have all powers described in the Governing Documents and the Act. All power and authority of the Association shall be vested in the Board, unless action or approval by the individual Owners is specifically required by the Governing Documents or the Act. All references to the Association shall mean the Association acting through the Board unless specifically stated to the contrary.

5.2 Operational Purposes. The Association shall operate and manage the Property for the purposes of (i) administering and enforcing the covenants, restrictions, easements, charges and liens set forth in the Governing Documents and the Rules and Regulations; (ii) maintaining, repairing and replacing those portions of the Property for which it is responsible; and (iii) preserving the value and architectural uniformity and character of the Property.

5.3 Binding Effect of Actions. All agreements and determinations made by the Association in accordance with the powers and voting rights established by the Governing Documents or the Act shall be binding upon all Owners and Occupants, and their lessees, guests, agents, licensees, heirs, personal representatives, successors and assigns, and all secured parties as defined in the Act.

5.4 Bylaws. The Association shall have Bylaws. The Bylaws and any amendments thereto shall govern the operation and administration of the Association.

5.5 Management. The Board may delegate to a manager or managing agent the management duties imposed upon the Association's officers and directors by the Governing Documents and the Act; provided, however, that such delegation shall not relieve the officers and directors of the ultimate responsibility for the performance of their duties as prescribed by the Governing Documents and by law.

5.6 Rules and Regulations. The Board shall have exclusive authority to approve and implement such reasonable Rules and Regulations as it deems necessary from time to time for the purpose of operating and administering the affairs of the Association and regulating the use of the Property; provided that the Rules and Regulations shall not be inconsistent with the Governing Documents or the Act. The inclusion in other parts of the Governing Documents of authority to approve Rules and Regulations shall be deemed to be furtherance, and not in limitation, of the authority granted by this Section. New or amended Rules and Regulations shall be effective only after reasonable notice thereof has been given to the Owners.

5.7 Association Assets: Surplus Funds. All funds and real or personal property acquired by the Association shall be held and used for the benefit of the Owners for the purposes stated in the Governing Documents. Surplus funds remaining after payment of or provision for Common Expenses and reserves shall be credited against future assessments or added to reserves, as determined by the Board.



SECTION 6 ASSESSMENTS FOR COMMON EXPENSES

6.1 General. Assessments for Common Expenses shall be determined and assessed against the Units by the Board, in its discretion; subject to the limitations set forth in Sections 6.2 and 6.3, and the requirements of the Bylaws. Assessments for Common Expenses shall include annual assessments and may include special assessments. Assessments shall be allocated among the Units according to the Common Expense allocations set forth in Section 4.2, subject to the following qualifications:

- a. Any Common Expense associated with the maintenance, repair, or replacement of a Limited Common Element undertaken by the Association may be assessed exclusively against the Unit or Units to which that Limited Common Element is assigned, on the basis of (i) equality, (ii) square footage of the area being maintained, repaired or replaced, or (iii) the actual cost incurred with respect to each Unit.
- b. Any Common Expense or portion thereof benefiting fewer than all of the Units may be assessed exclusively against the Units benefited, on the basis of (i) equality, (ii) square footage of the area being maintained, repaired or replaced, or (iii) the actual cost incurred with respect to each Unit.
- c. The costs of insurance may be assessed in proportion to value, risk or coverage, and the costs of utilities may be assessed in proportion to usage.
- d. Actual attorneys fees and other costs incurred by the Association in connection with the collection of assessments and (ii) the enforcement of the Governing Documents, the Act, or the Rules and Regulations, against an Owner or Occupant or their guests, may be assessed against the Owner's Unit.
- e. Fees, charges, late charges, fines and interest may be assessed as provided in Section 15.
- f. Assessments levied under §515B.3-116 of the Act to pay a judgment against the Association may be levied only against the Units existing at the time the judgment was entered, in proportion to their Common Expense liabilities.
- g. If any damage to the Common Elements or another Unit is caused by the act or omission of any Owner, Occupant, or their guests, lessees, agents or licensees, the Association may assess the costs of repairing the damage exclusively against the Owner's Unit to the extent not covered by insurance maintained by the Association.
- h. If any installment of an assessment becomes more than 30 days past due, then the Association may, upon 10 days written notice to the Owner, declare the entire amount of the assessment immediately due and payable in full.

- i. If Common Expense Liabilities are reallocated for any purpose authorized by the Act, assessments for Common Expenses and any installment thereof not yet due shall be recalculated in accordance with the reallocated Common Expense Liabilities.
- j. Assessments under Subsections 6.1 (a through i) shall not be considered special assessments as described in Section 6.3.

6.2 Annual Assessments. Annual assessments shall be established and levied by the Board, subject only to the limitations set forth in Sections 6.2 and 6.3, and the Board shall determine when said annual assessments shall be due and payable. The assessments levied by the Association shall be used exclusively to promote the recreation, health, safety and welfare of the residents in the Properties; for the improvement and maintenance of the Common Elements and the homes situated upon the Properties.

- a. Until a Common Expense assessment is levied, Declarant shall pay all accrued expenses of the common interest community.
- b. After a Common Expense assessment is levied, the annual assessment may be subsequently increased by the Board, subject to Section 6.2(c).
- c. Until the termination of the period of Declarant control described in Section 16.7, the increase in the annual assessment for any year shall not exceed \$_____ per month unless such increase is approved by the vote of a majority of those Owners voting, in person or by proxy, at a meeting called for that purpose. Written notice of the meeting shall be sent to all Owners not less than 21 days, nor more than 30 days in advance of the meeting.

6.3 Special Assessments. In addition to annual assessments, and subject to the limitations set forth hereafter, the Board may levy in any assessment year a special assessment against all Units for the purpose of defraying in whole or in part (i) the cost of any foreseen or unbudgeted Common Expenses, (ii) general or specific reserves for maintenance, repair or replacement, and (iii) the maintenance, repair or replacement of any part of the Property, and any fixtures or other property related thereto. Notwithstanding the foregoing, any special assessment shall be subject to approval by the vote of a majority of those Owners voting, in person or by proxy, at a meeting called and noticed for that purpose. Written notice of the meeting clearly stating the purpose of the meeting shall be sent to all Owners not less than 21 days nor more than 30 days in advance of the meeting.

6.4 Liability of Owners for Assessments. The obligation of an Owner to pay assessments shall commence at the later of (i) the time at which the Owner acquires title to the Unit, or (ii) the due date of the first assessment levied by the Board, subject to the alternative assessment program described in Section 6.5. The Owner at the time an assessment is payable with respect to the Unit shall be personally liable for the share of the Common Expenses assessed against such Unit. Such liability shall be joint and several where there are multiple Owners of the Unit. The liability is absolute and unconditional. No Owner is exempt from liability for payment of his or her share of Common Expenses by right of set-off, by waiver of

use or enjoyment of any part of the Property, or the Common Elements, by absence from or abandonment of the Unit, by the waiver of any other rights, or by reason of any claim against the Association or its officers, directors or agents, or for their failure to fulfill any duties under the Governing Documents or the Act. The Association may invoke the charges, sanctions and remedies set forth in Section 15, in addition to any remedies provided elsewhere in the Governing Documents, the Rules and Regulations, or by law, for the purpose of enforcing its rights hereunder.

6.5 Declarant's Alternative Assessment Program. The following alternative assessment program is established pursuant to §515B.3-115(a)(2) and (b) of the Act. Notwithstanding anything to the contrary in this Section 6, if a Common Expense assessment has been levied, any Unit owned by Declarant for initial sale shall be assessed at the rate of 25 percent of the assessment levied on other Units of the same type until a certificate of occupancy has been issued with respect to the Declarant's Unit by the municipality in which the Unit is located. This reduced assessment shall apply to each Unit owned by Declarant at the time that the Unit is created, and shall continue with respect to the Unit until the certificate of occupancy is issued for that Unit. There shall be no assessment due or payable on any unit until construction is complete. There are no assurances that this alternative assessment program will have no effect on the level of services for items set forth in the Association's budget.

6.6 Maximum General Annual Assessment. Until January 1 of the year immediately following the conveyance of the first Unit to an Owner, the maximum general annual assessment shall be _____ per Unit. From January 1 until December 31 of the year immediately following the conveyance of the first Unit to an Owner other than Declarant or an affiliate of Declarant, the maximum general annual assessment may be increased by not more than _____.

Thereafter, the maximum general annual assessment shall be based on actual expenditures/expenses paid or incurred by the Association and may be increased as reasonably determined by the Board of Directors to an amount sufficient to pay the actual costs and expenses incurred by the Association plus a reasonable reserve amount. The Board of Directors may fix the annual assessment at an amount not in excess of the maximum, and the Board of Directors may modify the annual assessment upward or downward from time to time, but in no event upward beyond the maximum permitted by this Section. Written notice of any modification of the general annual assessment shall be sent to every Owner subject thereto. The general annual assessment shall be payable to the Association in monthly installments.

6.7 Assessment Lien. The Association has a lien on a Unit for any assessment levied against the Unit from the time the assessment becomes due and payable. If an assessment is payable in installments, the full amount of the assessment is a lien from the time the first installment thereof becomes due and payable. Fees, charges, late charges, fine and interest charges imposed by the Association pursuant to §515B.3-102(a)(10), (11) and (12) of the Act are liens, and are enforceable as assessments, under this Section. Recording of the Declaration constitutes record notice and perfection of any lien under this Section, and no further recordation of any notice of or claim for the lien is required.

6.8 Foreclosure of Lien; Remedies. A lien for Common Expenses may be foreclosed against a Unit under the laws of the State of Minnesota (i) by action, or (ii) by advertisement as a lien under a mortgage containing a power of sale. The Association, or its authorized representative, shall have the power of sale. The Association, or its authorized representative, shall have the power to bid in at the foreclosure sale and to acquire, hold, lease, mortgage and convey any Unit so acquired. The Owner and any other Person claiming an interest in the Unit, by the acceptance or assertion of any interest in the Unit, grants to the Association a power of sale and full authority to accomplish the foreclosure. The Association shall, in addition, have the right to pursue any other remedy at law or in equity against the Owner who fails to pay any assessment or charge against the Unit.

6.9 Reserves; Surplus Funds. The annual budget of the Association shall provide from year to year, on a cumulative basis, for adequate reserve funds to cover the replacement of those parts of the Common Elements and Limited Common Elements which the Association is obligated to maintain, repair or replace. Surplus funds that the Association has remaining after payment of or provisions for Common Expenses and reserves shall be (i) credited to the Unit Owners to reduce their future Common Expense assessments; or (ii) credited to reserves, or any combination thereof, as determined by the Board.

6.10 Lien Priority; Foreclosure. A lien under this Section is prior to all other liens and encumbrances on a Unit except (i) liens and encumbrance recorded before the Declaration, (ii) any first mortgage on the Unit, and (iii) liens for real estate taxes and other governmental assessments or charges against the Unit. Notwithstanding the foregoing, if (i) a first mortgage on a Unit is foreclosed; and (ii) the first mortgage was recorded on or after June 1, 1994; and (iii) no Owner redeems during the Owner's period of redemption provided by Chapters 580, 581, or 582, then the holder of the sheriff's certificate of sale from the foreclosure of the first mortgage shall take title to the Unit subject to unpaid assessments for Common Expenses levied pursuant to §§515B.3-115(a); 515B.3-115(e) (1 through 5); 515B.3-115(f); and 515B.3-115(i) of the Act which became due, without acceleration, during the six months immediately preceding the first day following the end of the Owner's period of redemption.

6.11 Voluntary Conveyances; Statement of Assessments. In a voluntary conveyance of a Unit the buyer shall not be personally liable for any unpaid assessments and other charges made by the Association against the seller or the seller's Unit prior to the time of conveyance to the buyer, unless expressly assumed by the buyer. However, the lien of such assessments shall remain against the Unit until satisfied. Any seller or buyer shall be entitled to a statement, in recordable form, from the Association setting forth the amount of the unpaid assessments against the Unit, including all assessments payable in the Association's current fiscal year, which statement shall be binding on the Association, seller and buyer.

SECTION 7 RESTRICTIONS ON USE OF PROPERTY

All Owners and Occupants, and all secured parties, by their acceptance or assertion of an interest in the Property, or by their occupancy of a Unit, covenant and agree that, in addition to any other restrictions which may be imposed by the Act or the Governing Documents, the



occupancy use, operation, alienation and conveyance of the Property shall be subject to the following restrictions:

7.1 General. The Property shall be owned, conveyed, encumbered, leased, used and occupied subject to the Governing Documents and the Act, as amended from time to time. All covenants, restrictions and obligations set forth in the Governing Documents are in furtherance of a plan for the Property, and shall run with the Property and be a burden and benefit to all Owners and Occupants and to any other Person acquiring or owning an interest in the Property, their lessees, heirs, personal representatives, successors or assigns.

7.2 Residential Use. The Units shall be used by Owners and Occupants and their guests exclusively as private, single family residential dwellings, and not for transient, hotel, commercial, business or other non-residential purposes.

7.3 Business Use Restricted. No business, trade, occupation or profession of any kind, whether carried on for profit or otherwise, shall be conducted, maintained or permitted in any Unit or the Common Elements; except (i) an Owner or Occupant residing in a Unit may keep and maintain his or her business or professional records in such Unit and handle matters relating to such business by telephone, Internet or correspondence therefrom, provided that such uses are incidental to the residential use, do not involve physical alteration of the Unit and do not involve any observable business activity such as signs, advertising displays, bulk mailings, deliveries, or visitation or use of the Unit by customers or employees and (ii) the Association may maintain offices on the Property for management and related purposes.

7.4 Parking. Garages and parking areas on the Property shall be used only for parking of vehicles owned or leased by Owners and Occupants and their guest. The use of garages, driveways and other parking areas on the Property, and the types of vehicles and personal property permitted thereon, shall be subject to regulation by the Association, including without limitation the right of the Association to tow illegally parked vehicles or to remove unauthorized personal property.

7.5 Leasing/Rentals. Leasing or renting of Units is not allowed.

7.6 Animals. No animal may be bred, or kept or maintained for business or commercial purposes, anywhere on the Property. However, the Board shall have the exclusive authority to prohibit, or to allow and regulate, by Rules and Regulations, the keeping of animals on the Property. The word "animal" shall be construed in its broadest sense and shall include all living creatures except humans.

7.7 Quiet Enjoyment, Interference Prohibited. All Owners and Occupants and their guests shall have a right of quiet enjoyment in their respective Units, and shall use the Property in such a manner as will not cause a nuisance, nor unduly restrict, interfere with or impede the use of the Property by other Owners and Occupants and their guests.

7.8 Compliance with Law. No use shall be made of the Property which would violate any then existing municipal codes or ordinances, or state or federal laws, nor shall any act or use

be permitted which could cause any unusual liability, health or safety risk, or expense, for the Association or any Owner or Occupant.

7.9 Alterations. Except for those made by Declarant in consideration of its initial sale of a Unit, no alterations, changes, improvements, repairs or replacements of any type, temporary or permanent, structural, aesthetic or otherwise (collectively referred to as "alterations") shall be made, or caused or allowed to be made, by any Owner, Occupant, or lessee or their guests, in any part of the Common Elements, or in any part of the Unit which affects the Common Elements or another Unit or which is visible from the exterior of the Unit, without the prior written authorization of the Board, or a committee appointed by the Board, as provided in Section 8. The Board, or the appointed committee if so authorized by the Board, shall have authority to establish reasonable criteria and requirements for alterations, and shall be the sole judge of whether the criteria are satisfied.

7.10 Time Shares Prohibited. The time form of ownership, or any comparable form of lease, occupancy rights or ownership which has the effect of dividing the ownership or occupancy of a Unit into separate time periods, is prohibited.

7.11 Access to Units. In case of emergency, all Units and Limited Common Elements are subject to entry, without notice and at any time, by an officer or member of the Board of the Association, by the Association's management agents or by any public safety personnel. Entry is also authorized for enforcement purposes under Section 15.

SECTION 8 ARCHITECTURAL CONTROL

8.1 Restrictions on Alterations. The following restrictions and requirements shall apply to alterations on the Property:

- a. Except as expressly provided in this Section 8, and except for alterations made by Declarant in consideration of its initial sale of a Unit, no structure, building, addition, deck, patio, fence, wall, enclosure, window, exterior door, sign, display, decoration, color change, shrubbery, material topographical or landscaping change, nor any other exterior improvements to or alteration of any Dwelling or any other part of a Unit which is visible from the exterior of the Unit (collectively referred to as "alterations"), shall be commenced, erected or maintained in a Unit, unless and until the plans and specifications showing the nature, kind, shape, height, color, materials and locations of the alterations shall have been approved in writing by the Board of Directors or a committee appointed by it. Notwithstanding the foregoing, Declarant's written consent shall also be required for alterations until Declarant no longer owns any unsold Unit.
- b. The criteria for approval shall include and require, at a minimum, (i) substantial uniformity of color, size, location, type and design in relation to existing improvements and topography, (ii) comparable or better quality of materials as used in existing improvements, (iii) ease of maintenance and repair, (iv) adequate

protection of the Property, the Association, Owners and Occupants from liability and liens arising out of the proposed alterations, and (v) compliance with governmental laws, codes and regulations.

- c. Alterations described in Section 17 shall be governed by that Section.

8.2 Remedies for Violations. The Association may undertake any measures, legal or administrative, to enforce compliance with this Section and shall be entitled to recover from the Owner causing or permitting the violation all attorneys' fees and costs of enforcement, whether or not a legal action is started. Such attorneys' fees and costs shall be a lien against the Owner's Unit and a personal obligation of the Owner. In addition, the Association shall have the right to enter the Owner's Unit and to restore any part of the Dwelling or Unit to its prior condition if any alterations were made in violation of this Section, and the cost of such restoration shall be a personal obligation of the Owner and a lien against the Owner's Unit.

- a. Detailed plans, specifications and related information regarding any proposed exterior alteration or addition, in form and content acceptable to the Board of Directors, shall be submitted to the Board of Directors at least sixty (60) days prior to the projected commencement of construction. No alterations or additions shall be commenced prior to approval.
- b. The Board of Directors shall give the Owner written notice of approval or disapproval on or before the next regularly scheduled board meeting.
- c. If no request for approval is submitted, approval is denied.

SECTION 9 MAINTENANCE

9.1 Maintenance by Association. The Association shall provide for all maintenance, repair or replacement (collectively referred to as "maintenance") of the Common Elements. In addition, for the purpose of preserving the architectural character, quality, and uniform and high standards for appearance of the Property, the Association shall (i) provide for exterior maintenance upon the Dwelling in each Unit that is subject to assessment as follows: paint, replace roofs, gutters, down spouts, garage doors (except hardware), driveways, and exterior siding and other building surfaces, and (ii) provide for lawn, shrub and tree maintenance on all Units, except for watering. The Association's obligation shall exclude patios, entry doors, door hardware, air conditioning and heating equipment, glass and window frames, foundations and foundation walls, structural members and other items not specifically referred to in this Section, unless otherwise approved under Section 9.2. The Association shall have easements as described in Section 14 to perform its obligations under this Section 9.

9.2 Optional Maintenance by Association. In addition to the maintenance described in this Section the Association may, with approval of a majority of votes cast in person or by proxy at a meeting called for such purposes, undertake to provide additional exterior maintenance to the Units or Dwellings.



9.3 Maintenance by Owner. Except for exterior maintenance required to be provided by the Association under Section 9.1 or 9.2, all maintenance of the Dwellings and Units shall be the sole responsibility and expense of the Owners thereof. However, the Owners and Occupants shall have a duty to promptly notify the Association of defects in or damage to those parts of the Property that the Association is obligated to maintain. The Association may require that any exterior maintenance to be performed by the Owner be accomplished pursuant to specific uniform criteria established by the Association. The Association may also undertake any exterior maintenance which the responsible Owner fails to or improperly performs and assess the Unit and the Owner for the cost thereof.

9.4 Damage Caused by Owner. Notwithstanding any provision to the contrary in this Section, if, in the judgment of the Association, the need for maintenance of any part of the Property is caused by the willful or negligent act or omission of an Owner or Occupant, or their guests, or by a condition in a Unit which the Owner or Occupant has willfully or negligently allowed to exist, the Association may cause such damage or condition to be repaired or corrected (and enter upon any Unit to do so), and the cost thereof may be assessed against the Unit of the Owner responsible for the damage. In the case of party walls between Dwellings, the Owners of the affected Dwellings shall be liable as provided in Section 11.

SECTION 10 RIGHTS GRANTED TO THE CITY OF ANDOVER

10.1 Purpose. The City of Andover has executed various agreements with and secured certain covenants from the Declarant and has a continuing interest in the performance of those agreements and covenants. Further, the City of Andover is concerned that all conditions requested by the City of Andover are complied with and that the Property is developed and maintained in accordance with the plan contemplated by this Declaration.

10.2 Release of Liability. The Declarant, for itself, its successors and assigns and, by accepting a conveyance of a Unit, and Owner, for the Owner, the Owner's family and guests, release and shall hold harmless the City of Andover (including its elected and appointed officials, employees, servants and agents) from all liability for enforcement or for nonenforcement of this Declaration, and further expressly acknowledge that the City of Andover is not obligated to perform or to enforce performance by the Declarant, the Association or others of any obligations contained in this Declaration.

10.3 Specific Rights Enforceable by The City of Andover. The City of Andover, at its option and in its sole discretion, may enforce for the benefit of itself the specific provisions of Section 7, 8, 9 and 14 of this Declaration.

10.4 Right to Access. In addition to the right of enforcement stated in this Section, the City of Andover shall have the right of access over the other Common Elements for purpose of law enforcement and fire protection and for repair and maintenance of public utilities.

10.5 Exclusive Rights and Right to Access. The rights granted by this Section are exclusive to the City of Andover and may be exercised only by the City, in its sole discretion. No other person or entity, including the Association, the Declarant or Unit Owners, whether or not a resident of Andover, shall be entitled to request or require the City to act pursuant to this Section. The right of the City of Andover under this Section cannot be rescinded, canceled or amended by the Declarant or the Unit Owners without the written consent of the City. In the event the Association fails to maintain the common areas or other properties for which it is responsible in accordance with the applicable Rules and Regulations, and said expenses are not immediately reimbursed by the Association, then the City of Andover shall have the right to assess each property that is subject to the Declarations its prorata share of said expenses. Said assessments together with interest thereon and costs of collection shall be a lien on each property against which each such assessment is made.

SECTION 11 PARTY WALLS

11.1 General Rules of Law to Apply. Each Dwelling wall built as part of the original construction of the Dwelling and located on the boundary line between Units shall constitute a party wall, and, to the extent not inconsistent with the provisions of this Section, the general rules of law regarding party walls and liability for property damage due to negligent or willful acts or omissions shall apply thereto.

11.2 Repair and Maintenance. The Owners of the Units which share the party wall shall be equally responsible for the maintenance repair and replacement of the party wall; provided (i) that any maintenance, repair or replacement necessary due to the acts or omissions of a certain Owner or Occupant sharing such party wall shall be paid for by such Owner; and (ii) that the Association may contract for and supervise the repair of damage caused by an Owner or Occupant and assess the Owners for their respective shares of the cost to the extent not covered by insurance.

11.3 Destruction by Fire or Other Casualty. If a party wall is destroyed or damaged by fire or other casualty, any Owner who has use of the wall may, with the consent of the Association, restore it, and the other Owner shall promptly reimburse the Owner who restored the wall for his or her share of the cost of restoration thereof, provided, however, that the cost of restoration resulting from destruction or other casualty resulting from the acts or omissions of certain Owners shall be the financial responsibility of such Owners, and the Association may assess the responsible Owners for their share of the costs, without prejudice to the right of an Owner to recover a larger contribution from the other Owner. Insurance claims shall be made promptly following any casualty.

11.4 Right to Contribution Runs with Land. The right of any Owner to contribution from any other Owner under this Section shall be appurtenant to the Unit and shall pass to such Owner's assign and successors in title.

11.5 Arbitration. In the event of any dispute arising concerning a party wall, and if the same is not resolved within thirty (30) days of the event causing the dispute, the matter shall be submitted to binding arbitration under the rules of the American Arbitration Association, upon the written demand of the Association or any Owner whose Dwelling shares the party wall. Each party agrees that the decision of the arbitrators shall be final and conclusive of the questions involved. The fees of the arbitrators shall be shared equally by the parties, but each party shall pay its own attorney fees or other costs to prove its case.

SECTION 12 INSURANCE

12.1 Required Coverage. The Association shall obtain and maintain, at a minimum, a master policy or policies of insurance in accordance with the insurance requirements set forth in the Act and the additional requirements set forth herein, issued by a reputable insurance company or companies authorized to do business in the State of Minnesota, as follows:

- a. Property insurance in broad covering all risks of physical loss in an amount equal to one hundred percent (100%) of the insurable "replacement cost" of the Property, less deductibles, exclusive of land, footings, excavation and other items normally excluded from coverage (but including all building service equipment and machinery). The policy or policies shall cover personal property owned by the Association. The policy or policies shall also contain "Inflation Guard" and "Agreed Amount" endorsements, if reasonably available. Such policy or policies shall include such additional endorsements, coverages and limits with respect to the foregoing and other hazards as may be required from time to time by the regulations of the FHA or Federal National Mortgage Association ("FNMA") as a precondition to their insuring, purchasing or financing a mortgage on a Unit. The Board may also, on behalf of the Association, enter into binding written agreements with a mortgagee, insurer or servicer including without limitation the FHA or FNMA, obligating the Association to keep certain specified coverages or endorsements in effect.
- b. Comprehensive public liability insurance covering the use, operation and maintenance of the Common Elements, with minimum limits of \$1,000,000 per occurrence, against claims for death, bodily injury and property damage, and such other risks as are customarily covered by such policies for projects similar in construction, location and use to the Property. The policy shall contain a "severability of interest" endorsement which shall preclude the insurer from denying the claim of an Owner or Occupant because of negligent acts of the Association or other Owners or Occupants. The policy shall include such additional endorsements, coverages and limits with respect to such hazards as may be required by the regulations of the FHA or FNMA as a precondition to their insuring, purchasing or financing a mortgage on a Unit.
- c. Fidelity bond or insurance coverage against dishonest acts on the part of directors, officers, manager, trustees, employees or persons responsible for handling funds

belonging to or administered by the Association if deemed to be advisable by the Board or required by the regulations of the FHA or FNMA as a precondition to the purchase or refinancing of a mortgage on a Unit. The fidelity bond or insurance shall name the Association as the named insured and shall, if required by the regulations of the FHA or FNMA as a precondition to their insuring, purchasing or financing of a mortgage on a Unit, be written in an amount equal to the greater of (i) the estimated maximum of Association funds, including reserves, in the custody of the Association or management agent at any given time while the bond is in force, or (ii) a sum equal to three months aggregate assessments on all Units plus reserves. An appropriate endorsement to the policy to cover any persons who serve without compensation shall be added if the policy would not otherwise cover volunteers, or a waiver of defense based upon the exclusion of persons serving without compensation shall be added.

- d. Workers' Compensation insurance as required by law.
- e. Directors and officers liability insurance with such reasonable limits and coverages as the Board shall determine from time to time.
- f. Such other insurance as the Board may determine from time to time to be in the best interests of the Association and the Owners.

12.2 Premiums, Improvements, Deductibles. All insurance premiums shall be assessed and paid as a Common Expense. The insurance need not cover improvements and betterments to the Units installed by Owners, but if improvements and betterments are covered, any increased cost may be assessed against the Units affected. The Association may, in the case of a claim for damage to a Unit, (i) pay the deductible amount as a Common Expense, (ii) assess the deductible amount against the Units affected in any reasonable manner, or (iii) require the Owners of the Units affected to pay the deductible amount directly.

12.3 Loss Payee; Insurance Trustee. All insurance coverage maintained by the Association shall be written in the name of, and the proceeds thereof shall be payable to, the Association (or a qualified insurance trustee selected by it) as trustee for the benefit of the Owners and secured parties, including Eligible Mortgagees, which suffer loss. The Association, or any insurance trustee selected by it, shall have exclusive authority to negotiate, settle and collect upon any claims or losses under any insurance policy maintained by the Association.

12.4 Waivers of Subrogation. All policies of insurance shall contain waivers of subrogation by the insurer against the Association, or an Owner, members of the Owner's household, officers or directors, as applicable, and, if available, waivers of any defense based on co-insurance or of invalidity from any acts of the insured.

12.5 Cancellation; Notice of Loss. All policies of property insurance and comprehensive liability insurance maintained by the Association shall provide that the policies shall not be canceled or substantially modified, for any reason, without at least 30 days prior

written notice to the Association, to the FHA or FNMA (if applicable), all of the insured and all Eligible Mortgagees.

12.6 Restoration in Lieu of Cash Settlement. All policies of property insurance maintained by the Association shall provide that, despite any provisions giving the insurer the right to elect to restore damage in lieu of a cash settlement, such option shall not be exercisable (i) without the prior written approval of the Association (or any Insurance Trustee) or (ii) when in conflict with provisions of any insurance trust agreement to which the Association may be a party, or any requirement of law.

12.7 No Contribution. All policies of insurance maintained by the Association shall be the primary insurance where there is other insurance in the name of the Owner covering the same property, and may not be brought into contribution with any insurance purchased by Owners or their Eligible Mortgagees.

12.8 Effect of Acts Not Within Association's Control. All policies of insurance maintained by the Association shall provide that the coverage shall not be voided by or conditioned upon (i) any act or omission of an Owner or Eligible Mortgagee, unless acting within the scope of authority on behalf of the Association, or (ii) any failure of the Association to comply with any warranty or condition regarding any portion of the Property over which the Association has no control.

12.9 Owner's Personal Insurance. Each Owner must obtain additional personal insurance coverage at his or her own expense covering fire and other casualty to the Unit, personal property or personal liability. All insurance policies maintained by Owners shall provide that they are without contribution as against the insurance purchased by the Association.

SECTION 13 RECONSTRUCTION, CONDEMNATION AND EMINENT DOMAIN

13.1 Reconstruction. The obligations and procedures for the repair, reconstruction or disposition of the Property following damage or destruction thereof shall be governed by the Act. Any repair or reconstruction shall be substantially in accordance with the plans and specifications of the Property as initially constructed and subsequently improved. The Association shall have all authority necessary to cause the Property to be reconstructed, including without limitation the authority (i) to require the Owners to enter into reconstruction contracts on their respective Units, or (ii) to contract for the reconstruction of the Units on behalf of the Owners. Notice of substantial damage or destruction shall be given pursuant to Section 19.9.

13.2 Condemnation and Eminent Domain. In the event of a taking of any part of the Property by condemnation or eminent domain, the provisions of the Act shall govern; provided, that notice shall be given pursuant to Section 19.9. Eligible Mortgagees shall be entitled to priority for condemnation awards in accordance with the priorities established by the Act and the Governing Documents, as their interests may appear.

13.3 Notice. All Eligible Mortgagees shall be entitled to receive notice of any condemnation proceedings or substantial destruction of the Property, and the Association shall give written notice thereof to a Eligible Mortgagee pursuant to Section 19.9.

SECTION 14 EASEMENTS

14.1 Easement for Encroachments. Each Unit and the Common Elements, and the rights of the Owners and Occupants therein, shall be subject to an exclusive easement for encroachments in favor of the adjoining Units for fireplaces, walls, roof overhangs, air conditioning systems, decks, balconies, porches, patios, utility installations and other appurtenances (i) which are part of the original construction of the adjoining Unit or the Property or (ii) which are added pursuant to Section 8. If there is an encroachment by a Dwelling, or other building or improvement located in a Unit, upon another Unit or Dwelling as a result of the construction, reconstruction, repair, shifting, settlement or movement of any part of the Property, an appurtenant easement for the encroachment, for the use, enjoyment and habitation of any encroaching Dwelling, building or improvement, and for the maintenance thereof, shall exist; provided that with respect to improvements or alterations added pursuant to Section 8, no easement shall exist unless the same have been approved, and the proposed improvements constructed, as required by this Declaration. Such easements shall continue for as long as the encroachment exists and shall not affect the marketability of title.

14.2 Easement for Maintenance, Repair, Replacement and Reconstruction. Each Unit, and the rights of the Owners and Occupants thereof, shall be subject to the rights of the Association to an exclusive, appurtenant easement on and over the Units for the purposes of maintenance, repair, replacement and reconstruction of the Units, and utilities serving the Units, to the extent necessary to fulfill the Association's obligations under the Governing Documents.

14.3 Utilities Easements. The Property shall be subject to non-exclusive, appurtenant easements for all utilities, storm sewer, water and sewer, and similar services, which exist from time to time, as constructed or referred to in the Plat, or as otherwise described in this Declaration or any other duly recorded instrument. Each Unit, and the rights of the Owners and Occupants thereof, shall be subject to a non-exclusive easement in favor of the other Units for all such services, including without limitation any sewer or water lines servicing other Units. Each Unit shall also be subject to an exclusive easement in favor of the Association and all utility companies providing service to the Units for the installation and maintenance of utility metering devices.

14.4 Continuation and Scope of Easements. Notwithstanding anything in this Declaration to the contrary, in no event shall an Owner or Occupant be denied reasonable access to his or her Unit or the right to utility services thereto. The easements set forth in this Section shall supplement and not limit any easements described elsewhere in this Declaration or recorded, and shall include reasonable access to the easement areas through the Units and the Common Elements for purposes of maintenance, repair, replacement and reconstruction.

SECTION 15 COMPLIANCE AND REMEDIES

Each Owner and Occupant, and any other Person owning or acquiring any interest in the Property, shall be governed by and comply with the provisions of the Act, the Governing Documents, the Rules and Regulations, the decisions of the Association, and such amendments thereto as may be made from time to time. A failure to comply shall entitle the Association to the relief set forth in this Section, in addition to the rights and remedies authorized elsewhere by the Governing Documents and the Act.

15.1 Entitlement to Relief. The Association may commence legal action to recover sums due, for damages, for injunctive relief or to foreclose a lien owned by it, or any combination thereof, or an action for any other relief authorized by the Governing Documents or available at law or in equity. Legal relief may be sought by the Association against any Owner, or by an Owner against the Association or another Owner, to enforce compliance with the Governing Documents, the Rules and Regulations, the Act or the decisions of the Association. However, no Owner may withhold any assessments payable to the Association, or take (or omit) other action in violation of the Governing Documents, the Rules and Regulations or the Act, as a measure to enforce such Owner's position, or for any other reason.

15.2 Sanctions and Remedies. In addition to any other remedies or sanctions, expressed or implied, administrative or legal, the Association shall have the right, but not the obligation, to implement any one or more of the following actions against Owners and Occupants and/or their guests, who violate the provisions of the Governing Documents, the Rules and Regulations or the Act:

- a. Commence legal action for damages or equitable relief in any court of competent jurisdiction.
- b. Impose late charges of up to the greater of \$20, or 15% of the amount due, for each past due assessment or installment thereof, and interest at up to the highest rate permitted by law.
- c. In the event of default of more than 30 days in the payment of any assessment or installment thereof, all remaining installments of assessments assessed against the Unit owned by the defaulting Owner may be accelerated and shall then be payable in full if all delinquent assessments, together with all costs of collection and late charges, are not paid in full prior to the effective date of the acceleration. Reasonable advance written notice of the effective date of the acceleration shall be given to the defaulting Owner.
- d. Impose reasonable fines, penalties or charges for each violation of the Act, the Governing Documents or the Rules and Regulations of the Association.
- e. Suspend the rights of any Owner or Occupant and their guests to use any Common Element amenities; provided, that this limitation shall not apply to Limited Common Elements or deck, balcony, porch or patio easements, appurtenant to the Unit, and



those portions of the Common Elements providing utilities service and access to the Unit. Such suspensions shall be limited to periods of default by such Owners and Occupants in their obligations under the Governing Documents, and for up to 30 days thereafter, for each violation.

- f. Restore any portions of the Common Elements or Limited Common Elements damaged or altered, or allowed to be damaged or altered, by any Owner or Occupant or their guests in violation of the Governing Documents, and to assess the cost of such restoration against the responsible Owners and their Units.
- g. Enter any Unit or Limited Common Element in which, or as to which, a violation or breach of the Governing Documents exists which materially affects, or is likely to materially affect in the near future, the health or safety of the other Owners or Occupants, or their guests, or their safety or soundness of any Dwelling or other part of the Property or the property of the Owners or Occupants, and to summarily abate and remove, at the expense of the offending Owner or Occupant, any structure, thing or condition in the Unit or limited Common Elements which is causing the violation; provided, that any improvements which are a part of a Unit may be altered or demolished only pursuant to a court order or with the agreement of the Owner.
- h. Foreclose any lien arising under the provisions of the Governing Documents or under law, in the manner provided for the foreclosure of mortgages by action or under a power of sale in the state where the Property is located.

15.3 Rights to Hearing. In the case of imposition of any of the remedies authorized by Section 15.2(d), (e), (f) or (g) of this Section, the Board shall, upon written request of the offender, grant to the offender a fair and equitable hearing as contemplated by the Act. The offender shall be given notice of the nature of the violation and the right to a hearing, and, at least 10 days within which to request a hearing. The hearing shall be scheduled by the Board and held within thirty days of receipt of the hearing request by the Board, and with at least 10 days prior written notice to the offender. If the Owner fails to appear at the hearing then the right to a hearing shall be waived and the Board may take such action as it deems appropriate. The decision of the Board and the rules for the conduct of hearings established by the Board shall be final and binding on all parties. The Board's decision shall be delivered in writing to the offender within ten days following the hearing, if not delivered to the offender at the hearing.

15.4 Lien for Charges, Penalties, Etc. Any assessments, charges, fines, penalties or interest imposed under this Section shall be a lien against the Unit of the Owner or Occupant against whom the same are imposed and the personal obligation of such Owner in the same manner and with the same priority and effect as assessments under Section 6. The lien shall attach as of the date of imposition of the remedy, but shall not be final as to violations for which a hearing is held until the Board gives written notice following the hearing. All remedies shall be cumulative, and the exercise of, or failure to exercise, any remedy shall not be deemed a waiver of the right to pursue any others.

15.5 Costs of Proceeding and Attorneys' Fees. With respect to any collection measures, or any measures or action, legal administrative, or otherwise, which the Association takes to enforce the provisions of the Act, Governing Documents or Rules and Regulations, whether or not finally determined by a court or arbitrator, the Association may assess the violator and his or her Unit with any expenses incurred in connection with such enforcement, including without limitation fines or charges previously imposed by the Association, reasonable attorneys' fees, and interest (at the highest rate allowed by law) on the delinquent amounts owed to the Association.

15.6 Liability for Owners' and Occupants' Acts. An Owner shall be liable for the expense of any maintenance, repair or replacement of the Property rendered necessary by, such Owner's acts or omissions, or by that of Occupants or guests in the Owner's Unit, to the extent that such expense is not covered by the proceeds of insurance carried by the Association or such Owner or Occupant. However, any insurance deductible amount and/or increase in insurance rates, resulting from the Owner's acts or omissions may be assessed against the Owner responsible for the condition and against his or her Unit.

15.7 Enforcement by Owners. The provisions of this Section shall not limit or impair the independent rights of other Owners to enforce the provisions of the Governing Documents, the Rules and Regulations, and the Act as provided therein.

SECTION 16 SPECIAL DECLARANT RIGHTS

Declarant hereby reserves exclusive and unconditional authority to exercise the following Special Declarant rights within the meaning of § 515B. 1-103 (32) of the Act for as long as it owns a Unit, or for such shorter period as may be specifically indicated:

16.1 Complete Improvements. To complete all the Units and other improvements indicated on the Plat, or otherwise included in Declarant's development plans or allowed by the Declaration, and/or by §515B.2-110 of the Act, and to make alterations in the Units and Common Elements to accommodate its sales facilities.

16.2 Add Additional Real Estate. To add Additional Real Estate to the Property as described in Section 17.

16.3 Relocate Boundaries and Alter Units. To relocate boundaries between Units and to, otherwise alter Units owned by it, to the extent permitted by Section 17.

16.4 Sales Facilities. To construct, operate and maintain a sales office, management office, model Units and other development, sales and rental facilities within the Common Elements and any Units owned by Declarant from time to time, located anywhere on the Property.

16.5 Signs. To erect and maintain signs and other sales displays offering the Units for sale, in or on any Unit owned by Declarant and on the Common Elements.

16.6 Easements. To have and use easements, for itself, its employees, contractors, representatives, agents and prospective purchasers through and over the Common Elements for the purpose or exercising its special Declarant rights.

16.7 Control of Association. To control the operation and administration of the Association, including without limitation, the power to appoint and remove the members of the Board pursuant to §515B.3-103 of the Act, until the earliest of (i) voluntary surrender of control by Declarant, (ii) an Association meeting which shall be held within 60 days after conveyance to Owners, other than a Declarant, of 75 percent of the total number of Units authorized to be included in the Property, or (iii) the date five (5) years following the date of the first conveyance of a Unit to an Owner other than a Declarant. Notwithstanding the foregoing, not later than 60 days after conveyance of 50 percent of the total Units that are authorized to be included in the Property by Declarant to Owners other than Declarant or an affiliate of Declarant, a meeting of the Unit Owners shall be held at which not less than 33 1/3 percent of the Members of the Board shall be elected by Unit Owners other than a Declarant or an affiliate of Declarant.

16.8 Consent to Certain Amendments. As long as Declarant owns any unsold Unit for sale, Declarant's written consent shall be required for any amendment to the Governing Documents or Rules and Regulations which directly or indirectly affects or may affect Declarant's rights under the Governing Documents or the Act.

SECTION 17 RIGHTS TO ADD ADDITIONAL REAL ESTATE, RELOCATE UNIT BOUNDARIES AND ALTER UNITS

17.1 Declarant's Rights to Add Additional Real Estate. Declarant hereby expressly reserves the right to add the Additional Real Estate to the Property, by unilateral action under §515B.2-111 of the Act, subject to the following conditions:

- a. The right of Declarant to add the Additional Real Estate to the common interest community shall terminate ten (10) years after the date of recording of this Declaration, or such right may terminate upon earlier express written withdrawal of such right by Declarant or a successor Declarant, unless extended by a vote of the Owners pursuant to §515B.2-106(2) of the Act. There are no other limitations on Declarant's rights hereunder, except as may be imposed by law.
- b. The Additional Real Estate may be added to the Property in parcels consisting of one or more platted lots, or portions thereof. Declarant reserves the right to add further parcels.
- c. There are no assurances as to the times at which all or any part of the Additional Real Estate will be added to the Property, the order in which it will be added, the number of parcels per phase nor the size of the parcels. Declarant is under no obligation to add the Additional Real Estate to the Property, and the Additional Real

Estate may be developed by Declarant or its successors in interest for other purposes, subject only to approval by the appropriate governmental authorities.

- d. The maximum number of Units that may be created within the Additional Real Estate described as such on the date of this Declaration is none. All Units created on the Additional Real Estate shall be restricted exclusively to residential use.
- e. Any Units, including Dwellings and other structures, created upon the Additional Real Estate, when and if added, shall be compatible with the other Dwellings, Structures and Units which are part of the Property in terms of architectural style, quality of construction, principal materials employed in construction and size; subject (i) to any changes required by governmental authorities or lenders and (ii) to any interior and minor exterior changes made by Declarant to meet changes in the market.
- f. All covenants and restrictions contained in this Declaration affecting the use, occupancy and alienation of Units shall apply to all Units created on the Additional Real Estate.
- g. The statements made in Subsections c through f of this Section shall not apply to any Additional Real Estate which is not added to the Property.

SECTION 18 AMENDMENTS

This Declaration may be amended by the consent of (i) Owners of Units holding at least sixty-seven percent (67%) of the votes in the Association, (ii) the percentage of Eligible Mortgagees (based upon one vote per first mortgage owned) required by Section 19 as to matters prescribed by said Section, and (iii) the consent of Declarant to certain amendments as provided in Section 16.8. Consent of the Owners may be obtained in writing or at a meeting of the Association duly held in accordance with the Bylaws. Consents of Eligible Mortgagees and the Declarant shall be in writing. Amendments shall be subject to any greater requirements imposed by the Act. The Amendment shall be effective when recorded as provided in the Act. An affidavit by the Secretary of the Association as to the outcome of the vote, or the execution of the foregoing agreements or consents, shall be prima facie evidence thereof for all purposes, including, without limitation, the recording of the amendment. No action to challenge the validity of an amendment adopted by the Association pursuant to §515B.2-118 may be brought more than two (2) years after such an amendment is recorded.

Except as expressly permitted or required by this Declaration (as the same may be amended from time to time), no Amendment shall:

- (i) create or increase Special Declarant Rights;
- (ii) increase the number of Units of the Property;
- (iii) change the boundaries of any Unit;
- (iv) change Common Elements to limited Common Elements; or

- (v) change the authorized use of a Unit from residential to non-residential.

SECTION 19 RIGHTS OF ELIGIBLE MORTGAGEES

Notwithstanding anything to the contrary in the Governing Documents, and subject to any greater requirements of the Act or other laws, Eligible Mortgagees shall have the following rights and protections:

19.1 Consent to Certain Amendments. The written consent of Eligible Mortgagees representing at least fifty-one percent (51 %) of the Units that are subject to first mortgages held by Eligible Mortgagees (based upon one vote per first mortgage owned) shall be required for any amendment to the Governing Documents which causes any change in the following: (i) voting rights; (ii) increases in assessments that raise the previously assessed amount by more than 25 percent, assessment liens, or priority of assessment liens; (iii) reductions in reserves for maintenance and repairs; (iv) reallocation of interests in the Common Elements or Limited Common Elements, or rights to their use; (v) redefinition of any Unit boundaries; (vi) convertibility of Units into Common Elements or vice versa; (vii) expansion or contraction of the Property or the addition, annexation or withdrawal of property to or from the Property; (viii) hazard or fidelity insurance requirements; (ix) leasing of Units; (x) imposition of any restrictions on the leasing of Units; (xi) if the common interest community consists of 50 or more Units, a decision by the Association to establish self management when professional management is in effect as required previously by the Governing Documents or by an Eligible Mortgagee; (xii) restoration or repair of the Property (after a hazard damage or partial condemnation) in a manner other than that specified in the Governing Documents; (xiii) any action to terminate the legal status of the common interest community after substantial destruction or condemnation occurs; or (xiv) any provisions that expressly benefit mortgage holders, or insurers or guarantors of mortgages. Notwithstanding the foregoing, implied approval of a proposed amendment shall be assumed when an Eligible Mortgagee fails to submit a response to any written proposal for an amendment within 30 days after it receives proper notice of the proposal, provided that the notice was delivered by certified mail with a return receipt requested.

19.2 Consent to Certain Actions. The written consent of Eligible Mortgagees representing at least sixty-seven percent (67%) of the Units that are subject to first mortgages (based upon one vote per first mortgage owned) shall be required to abandon or terminate the common interest, subject to any greater requirements contained in the Act.

19.3 No Right of First Refusal. The right of an Owner to sell, transfer or otherwise convey his or her Unit shall not be subject to any right of first refusal or similar restrictions recorded after June 1, 1994.

19.4 Priority of Lien. Any holder of a first mortgage on a Unit recorded after June 1, 1994, or any purchaser of a first mortgage at a foreclosure sale, that comes into possession of a Unit by foreclosure of the first mortgage or by deed or assignment in lieu of foreclosure, takes the Unit subject to unpaid assessments for Common Expenses levied pursuant to §515B.3-

115(a), (e)(1) to (3) and (f) and (i) that became due, without acceleration, during the six (6) months immediately preceding the first day following the Owner's period of redemption.

19.5 Priority of Taxes and Other Charges. All taxes, assessments and charges which may become liens prior to the first mortgage under state law shall relate only to the individual Units and not to the Property as a whole.

19.6 Priority for Condemnation Awards. No provisions of the Governing Documents shall give an Owner, or any other party, priority over any rights of the Eligible Mortgagee of the Unit pursuant to its mortgage in the case of a distribution to such Owner of insurance proceeds or condemnation awards for losses to or a taking of the Unit and/or the Common Elements. The Association shall give written notice to all Eligible Mortgagees of any condemnation or eminent domain proceeding affecting the Property promptly upon receipt of notice from the condemning authority.

19.7 Requirements Management Agreements. The term of any agreement for professional management of the Property may not exceed two (2) years. Any such agreement must provide at a minimum for termination without penalty or termination fee by either party, (i) with cause upon thirty (30) days prior to written notice, and (ii) without cause upon ninety (90) days prior written notice.

19.8 Access to Books and Records/Audit. Eligible Mortgagees shall have the right to examine the books and records of the Association upon reasonable notice during normal business hours, and to receive free of charge, upon written request, copies of the Association's annual reports and other financial statements. Financial statements, including those which are audited, shall be available within one hundred twenty (120) days of the end of the Association's fiscal year. If a request is made by FNMA or any institutional guarantor or insurer of a mortgage loan against a Unit, for an audit of the Association's financial statements for the preceding year, the Association shall cause an audit to be made and deliver a copy to the requesting party.

19.9 Notice Requirements. Upon written request to the Association, identifying the name and address of the holder, insurer or guarantor of a mortgage on a Unit, and the Unit number or address, the holder, insurer or guarantor shall be entitled to timely written notice of

- a. a condemnation loss or any casualty loss which affects a material portion of the Property or the Unit securing the mortgage;
- b. a 60 day delinquency in the payment of assessments or charges owed by the Owner of a Unit on which it holds a mortgage;
- c. a lapse, cancellation or material modification of any insurance policy maintained by the Association; and
- d. a proposed action which requires the consent of a specified percentage of Eligible Mortgagees.

SECTION 20 MISCELLANEOUS

20.1 Severability. If any term, covenant, or provision of this instrument or any exhibit attached hereto is held to be invalid or unenforceable for any reason whatsoever, such determination shall not be deemed to alter, affect or impair in any manner whatsoever any other portion of this instrument or exhibits.

20.2 Construction. Where applicable, the masculine gender of any word used herein shall mean the feminine or neutral gender, or vice versa, and the singular of any word used herein shall mean the plural, or vice versa. References to the Act, or any section thereof, shall be deemed to include any statutes amending or replacing the Act, and the comparable sections thereof.

20.3 Tender of Claims. In the event that any incident occurs which could reasonably give rise to a demand by the Association against Declarant for indemnification pursuant to the Act, the Association shall promptly tender the defense of the action to its insurance carrier, and give Declarant written notice of such tender, the specific nature of the action and the opportunity to defend against the action.

20.4 Notices. Unless specifically otherwise in the Governing Documents or the Act, all notices required to be given by or to the Association, the Board of Directors, the Association officers or the Owners or Occupants shall be in writing and shall be effective upon hand delivery, or mailing if properly addressed with postage prepaid and deposited in the United States mail; except that registrations pursuant to Section 2.2 of the Bylaws shall be effective upon receipt by the Association.

20.5 Conflicts Among Documents. In the event of any conflict among the provisions of the Act, the Declaration, the Bylaws or any Rules and Regulations promulgated by the Association from time to time, the Act shall control. As among the Declaration, Bylaws and Rules and Regulations, the Declarations shall control, and as between the Bylaws and the Rules and Regulations, the Bylaws shall control.

IN WITNESS WHEREOF, the undersigned has executed this instrument the day and year first set forth in accordance with the requirements of the Act.

NATURE PROPERTIES, LLC

By 

Mitch Ammerman

Its: Chief Manager

STATE OF MINNESOTA)
)ss.
COUNTY OF ANOKA)

The foregoing instrument was acknowledged before me this 27 day of November, 2001, by Mitch Ammerman, Chief Manager of Nature Properties, LLC, a Minnesota limited liability company, on behalf of the limited liability company.

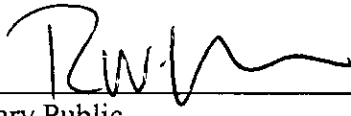

Notary Public

THIS INSTRUMENT WAS DRAFTED BY:
Douglas J. Dehn
Randall, Dehn & Goodrich
2140 Fourth Avenue North
Anoka, MN 55303
763-421-5424

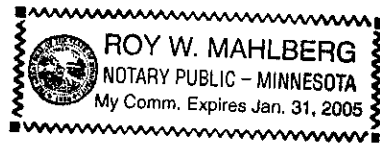

1-31-05

EXHIBIT A

LEGAL DESCRIPTION

COMMON INTEREST COMMUNITY NO. 96

NATURE'S RUN

Lots 1 through 28, inclusive, Block 1, and Lot 29, Block 1, EXCEPT: That part of part of Lot 29, Block 1, NATURES RUN, Anoka County, Minnesota described as BEGINNING at the southwest corner of said Lot 29, said corner being also the southwest corner of Northeast Quarter of the Southeast Quarter of Section 27, Township 32, Range 24; thence on an assumed bearing of North 00 degrees 07 minutes 18 seconds West along the most westerly line of said Lot 29 a distance of 607.36 feet; thence South 49 degrees 46 minutes 49 seconds East a distance of 264.97 feet; thence North 89 degrees 52 minutes 42 seconds East a distance of 63.05 feet; thence South 29 degrees 03 minutes 59 seconds East a distance of 18.93 feet; thence South 39 degrees 08 minutes 25 seconds East a distance of 60.74 feet; thence South 53 degrees 25 minutes 00 seconds East a distance of 37.89 feet; thence South 47 degrees 52 minutes 34 seconds East a distance of 42.64 feet; thence South 41 degrees 09 minutes 22 seconds East a distance of 51.36 feet; thence South 35 degrees 56 minutes 48 seconds East a distance of 40.54 feet; thence South 27 degrees 39 minutes 19 seconds East a distance of 35.77 feet; thence South 40 degrees 14 minutes 42 seconds East a distance of 54.12 feet; thence South 47 degrees 16 minutes 27 seconds East a distance of 32.39 feet; thence South 37 degrees 37 minutes 40 seconds East a distance of 59.79 feet; thence South 34 degrees 27 minutes 40 seconds East a distance of 43.18 feet; thence South 31 degrees 05 minutes 02 seconds East a distance of 54.84 feet; thence South 48 degrees 22 minutes 53 seconds East a distance of 53.40 feet to the most southerly line of said Lot 29; thence North 89 degrees 04 minutes 22 seconds West along the most southerly line of said Lot 29 a distance of 635.88 feet to the POINT OF BEGINNING.

AND

Lots 1 through 27 inclusive, Block 2, Nature's Run, Anoka County, Minnesota.

NOTE: Each Unit's unit holder identifier is its lot and block number and the subdivision name, e.g., Lot 1, Block 1, Nature's Run.

NOTE: Part of Lot 29, Block 1, and Lot 27, Block 2, Nature's Run are Common Elements.



EXHIBIT B
COMMON ELEMENTS

COMMON INTEREST COMMUNITY NO. 96

NATURE'S RUN

Lot 29, Block 1, EXCEPT: That part of part of Lot 29, Block 1, NATURES RUN, Anoka County, Minnesota described as BEGINNING at the southwest corner of said Lot 29, said corner being also the southwest corner of Northeast Quarter of the Southeast Quarter of Section 27, Township 32, Range 24; thence on an assumed bearing of North 00 degrees 07 minutes 18 seconds West along the most westerly line of said Lot 29 a distance of 607.36 feet; thence South 49 degrees 46 minutes 49 seconds East a distance of 264.97 feet; thence North 89 degrees 52 minutes 42 seconds East a distance of 63.05 feet; thence South 29 degrees 03 minutes 59 seconds East a distance of 18.93 feet; thence South 39 degrees 08 minutes 25 seconds East a distance of 60.74 feet; thence South 53 degrees 25 minutes 00 seconds East a distance of 37.89 feet; thence South 47 degrees 52 minutes 34 seconds East a distance of 42.64 feet; thence South 41 degrees 09 minutes 22 seconds East a distance of 51.36 feet; thence South 35 degrees 56 minutes 48 seconds East a distance of 40.54 feet; thence South 27 degrees 39 minutes 19 seconds East a distance of 35.77 feet; thence South 40 degrees 14 minutes 42 seconds East a distance of 54.12 feet; thence South 47 degrees 16 minutes 27 seconds East a distance of 32.39 feet; thence South 37 degrees 37 minutes 40 seconds East a distance of 59.79 feet; thence South 34 degrees 27 minutes 40 seconds East a distance of 43.18 feet; thence South 31 degrees 05 minutes 02 seconds East a distance of 54.84 feet; thence South 48 degrees 22 minutes 53 seconds East a distance of 53.40 feet to the most southerly line of said Lot 29; thence North 89 degrees 04 minutes 22 seconds West along the most southerly line of said Lot 29 a distance of 635.88 feet to the POINT OF BEGINNING.

AND

Lot 27, Block 2;

all in Nature's Run, Anoka County, Minnesota.

EXHIBIT C
“ADDITIONAL REAL ESTATE”
COMMON INTEREST COMMUNITY NO. 96
NATURE’S RUN

None

EXHIBIT D

PLAT

COMMON INTEREST COMMUNITY NO. 96

NATURE'S RUN

ABSTRACT

Receipt # <u>114890/48.00</u>	<input type="checkbox"/> Certified Copy Date Mailed _____
Date/Time: <u>11/29, 11:30</u>	<input type="checkbox"/> Tax Liens / Releases
Doc. Order <u>9</u> of <u>9</u>	<input type="checkbox"/> Multi-Co Doc Tax Pd
✓ by: Pins: <u>gjk</u>	<input type="checkbox"/> Transfer <input type="checkbox"/> New Desc.
Recordability / Delqs: <u>gjk</u>	<input checked="" type="checkbox"/> Division <input type="checkbox"/> GAC
Filing Fees: <u>48.00</u> <u>NS</u>	<input type="checkbox"/> Status <input type="checkbox"/> Def. Spec
Well Certificate Received this Date: _____ Anoka County Recorder	<input type="checkbox"/> Other <input checked="" type="checkbox"/> No Change
Notes: <u>33 pages</u> <u>margin</u>	

**DOCUMENT NO. 1623827.0 ABSTRACT
ANOKA COUNTY MINNESOTA**

I HEREBY CERTIFY THAT THE WITHIN INSTRUMENT WAS FILED IN THIS OFFICE
FOR RECORD ON **NOV 29 2001**
AT **11:30 AM** AND WAS DULY RECORDED.
FEES AND TAXES IN THE AMOUNT OF **\$48.00** PAID.

RECEIPT NO. **2001114890**

MAUREEN J. DEVINE

ANOKA COUNTY PROPERTY TAX ADMINISTRATOR/RECORDER/REGISTRAR OF TITLES
JMH

BY _____
DEPUTY PROPERTY TAX ADMINISTRATOR/RECORDER/REGISTRAR OF TITLES

RETURN TO:
LTIT 90946