

CLOVER LEAF SECOND ADDITION

VILLAGE OF FRIDLEY

ANOKA COUNTY, MINN.

FRIDLEY SCHOOL DIST. NO. 23

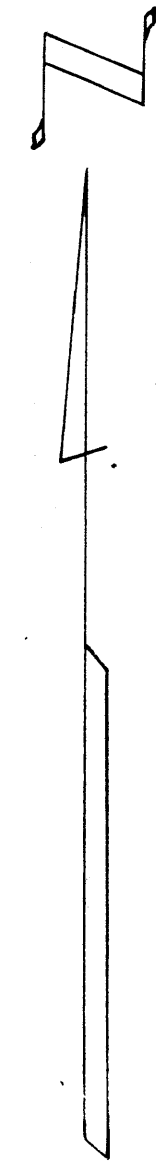
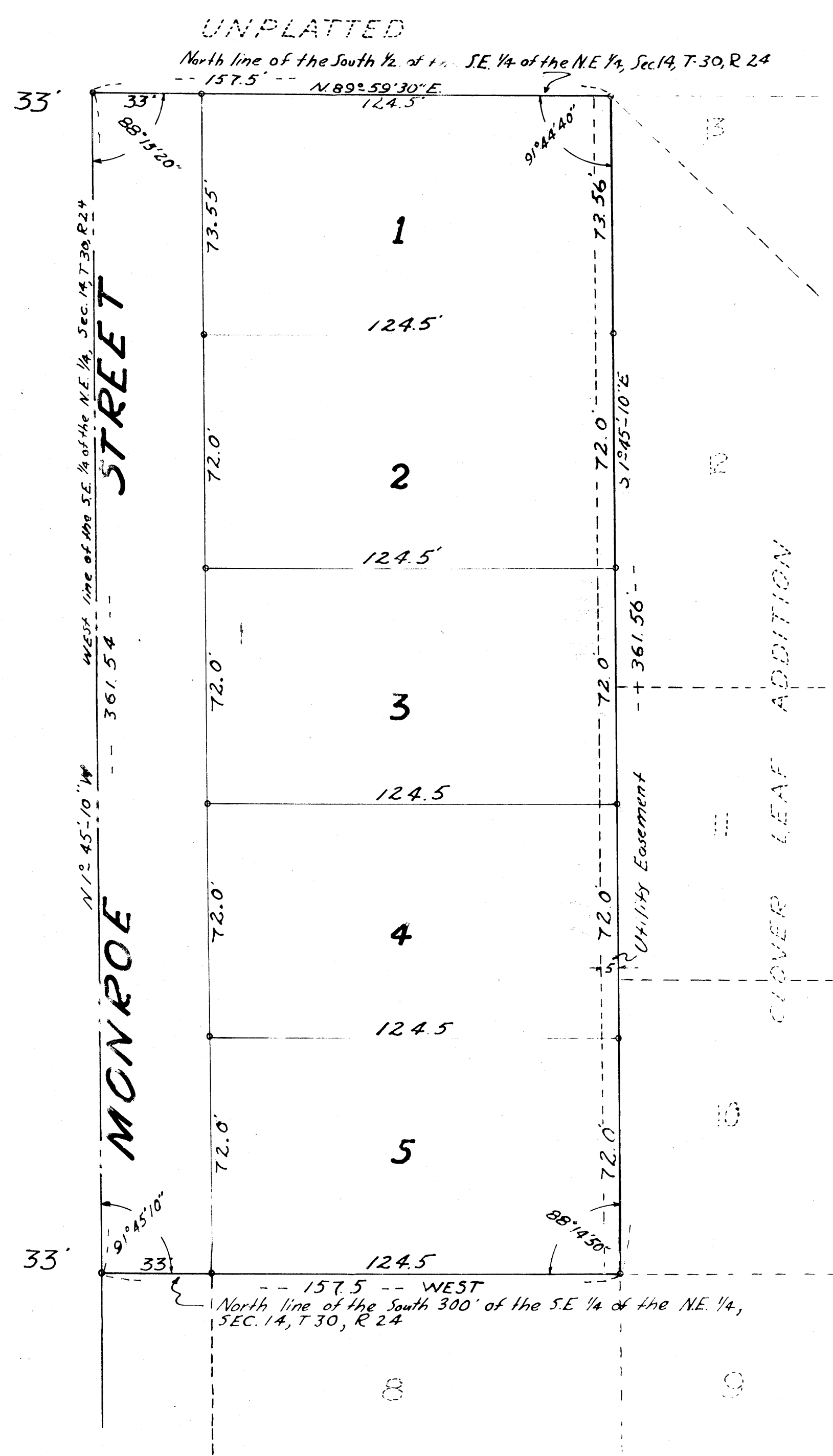

• DENOTES IRON MONUMENT
SCALE 1" = 30'

ARLEIGH C. SMITH
REG. PROFESSIONAL ENGR. &
LAND SURVEYOR
16215 WAYZATA BOULEVARD
WAYZATA, MINNESOTA
TEL. GREENWOOD 3-8352

KNOW ALL MEN BY THESE PRESENTS: that Robert B. Zuehlke and Marietta L. Zuehlke his wife, owner and proprietors of the following described property situated in the County of Anoka, State of Minnesota to wit: The West one hundred-fifty-seven and five tenths (157.5) feet of all that Part of South one-half (S 1/2) of the West one-half (W 1/2) of the South East one-quarter (S.E. 1/4) of the North East one-quarter (N.E. 1/4) of Section fourteen (14), Township thirty (30), Range twenty-four (24), lying North of South Three-hundred (300) feet of said West one hundred-fifty-seven and five tenths (157.5) feet. Have caused same to be surveyed and platted as CLOVER LEAF SECOND ADDITION and do hereby donate and dedicate to the public for public use forever the street as shown on the annexed plat. In witness whereof we have hereunto set our hands and seal this 26th day of August A.D. 1955

In presence of:
Signed
Evelyn J. Heule and Jean Locke as to Robert B. Zuehlke
Robert B. Zuehlke
Opal S. Zuehlke and Robert B. Zuehlke as to Marietta L. Zuehlke
Marietta L. Zuehlke

STATE OF MINNESOTA } s.s.
COUNTY OF HENNEPIN } On this 26th day of Aug. A.D. 1955, before me, a notary public within and for said County and State, personally appeared Robert B. Zuehlke and Marietta L. Zuehlke his wife, to me personally known, to be the persons described in who executed the foregoing instrument; and they affirm and acknowledge that they executed the same as their own free act and deed

Gerald J. Dols
Notary Public, Hennepin County, Minnesota
My commission expires SEPTEMBER 7, 1959

STATE OF MINNESOTA } s.s.
COUNTY OF HENNEPIN } I do hereby Certify that I have surveyed and platted the property described on this plat as CLOVER LEAF SECOND ADDITION; that this plat is a correct representation of said survey; that all distances are correctly shown on the plat in feet and decimals of a foot; that the monuments for guidance of future surveys have been correctly placed in the ground as shown on the plat; that the outside boundary lines are correctly designated on the plat; that the topography of the land is correctly shown on the plat; and that there are no wet lands or public highways or utility easements to be designated on said plat other than as shown thereon.

Cecile O. Smith
Land Surveyor - Minnesota Reg. No. 1331

STATE OF MINNESOTA } s.s.
COUNTY OF HENNEPIN } Above certificate subscribed and sworn to before me, a notary public within and for said County and State on this 24th day of August A.D. 1955

Hazel F. Wildman
Notary Public, Hennepin County, Minnesota
My commission expires Nov. 12, 1960

The annexed plat of CLOVER LEAF SECOND ADDITION was approved and accepted by the Village Council of the Village of Fridley, Minnesota, at a regular meeting thereof held this 15 day of September A.D. 1955

Village Council of Fridley
Robert S. Hughes Mayor
Evelyn J. Heule Clerk

Poland W. Anderson
Platting Eng'r
Anoka County

167353
OFFICE OF REGISTER OF DEEDS
STATE OF MINNESOTA, COUNTY OF ANOKA } ss
I hereby certify that the within instrument was filed in this office for record on the 21st day of SEP. 2 1955, A.D. 1955 at 11 o'clock A.M., and was duly recorded in book 2 P. of Plates page 12

Stratford Johnson
Register of Deeds
By Margaret Russell
Deputy

TAXES PAID
This 21 day of Sept. 1955
Kenneth H. Campbell
Assessor, Anoka County, Minn.
Roy J. Curtright, Deputy

I HEREBY CERTIFY THAT TAXES FOR THE YEAR 1954 ON THE LANDS DESCRIBED WITHIN ARE PAID
Walter B. Bowers
County Treasurer