

Original

COON LAKE BEACH.

ANOKA COUNTY

MINN.

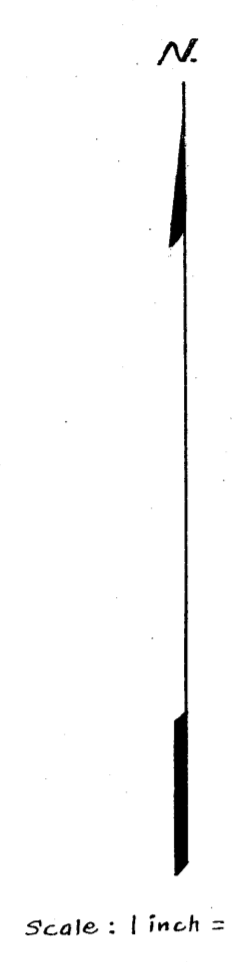

Scale: 1 inch = 160 feet.

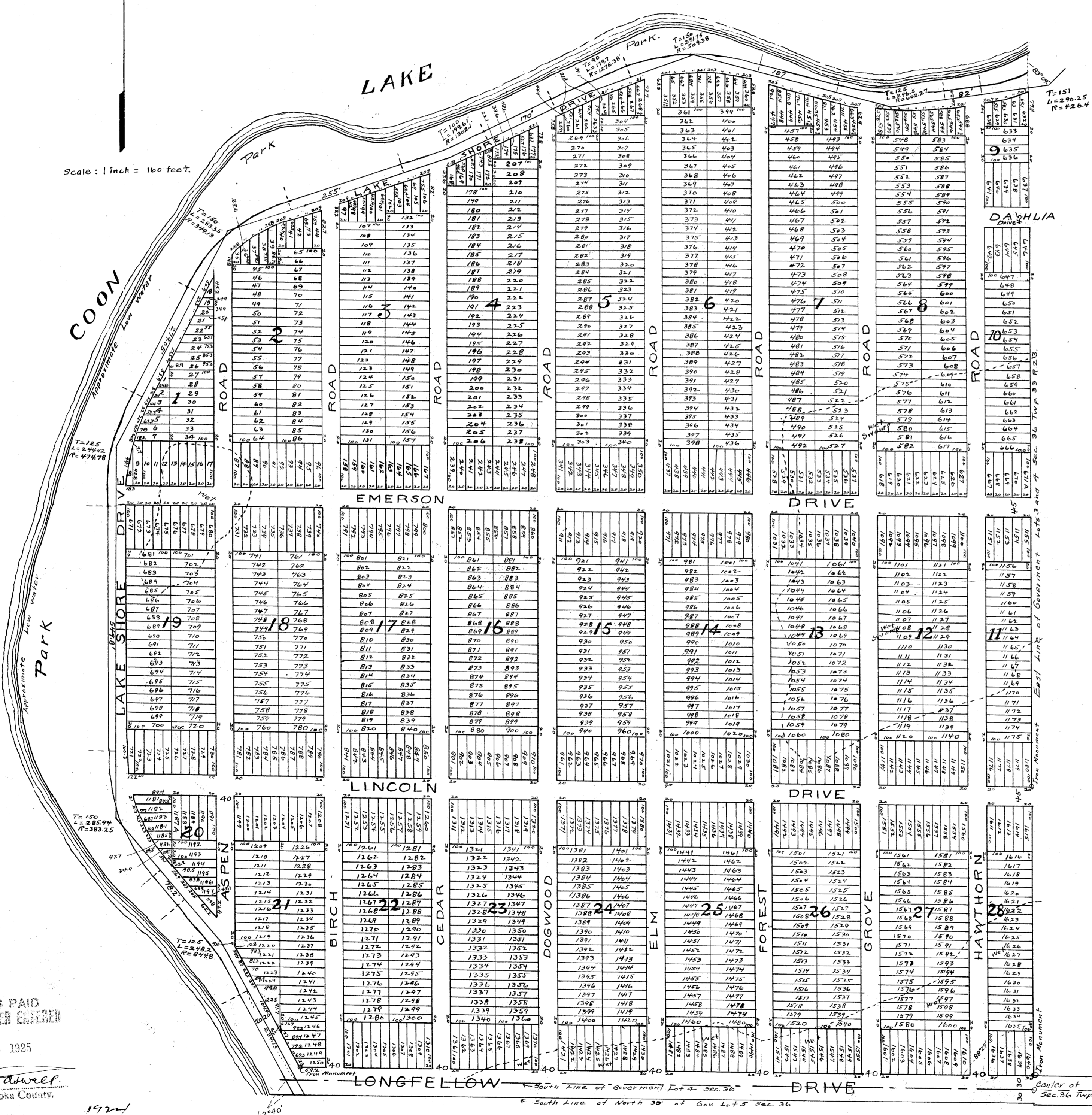

KNOW ALL MEN BY THESE PRESENTS

That Arthur Smadbeck and Ruth Smadbeck, his wife, owners of the following described property to wit: Government Lots 3 and 4 and the North 30 feet of Government 5, Section 36 Township 33, Range 23, also the South 30 feet of the South West one-quarter of the North East one-quarter of said Section 36, also the North 33 feet of the North one-half of the South East one-quarter of said Section 36 Township 33, Range 23: have caused the same to be surveyed and platted as "Coon Lake Beach," Anoka County, Minnesota and we do hereby donate and dedicate to the Public Use forever as Public Highways — all Roads, Drives — as shown on the annexed plat.

In Witness Whereof We have hereunto set our hands and seals this 4th day of August A.D. 1925.

In Presence of
Andrew P. Bratter
Wayne L. Ridge

Arthur Smadbeck
Ruth Smadbeck

State of Minnesota } ss.
 County of Anoka

On this 4th day of Aug. A.D. 1925, before me, Clerk of the District Court in and for said County, personally appeared Arthur Smadbeck and Ruth Smadbeck, his wife, known to me to be the persons named in and who executed the foregoing instrument and acknowledged the same to be their own free act and deed.

Theo. D. E. Nelson
 Clerk of District Court
 Anoka County, Minn.

State of Minnesota } ss.
 County of Anoka

I hereby certify that I have surveyed the property described in this plat as "Coon Lake Beach," Anoka County, Minnesota: that this plat is a correct representation of said survey; that all distances are correctly shown on the plat in feet and decimals of a foot; that the monuments for the guidance of future surveys have been correctly placed in the ground as shown on the plat; that the outside boundary lines are correctly designated on the plat; that the topography of the land is correctly shown on the plat and that there are no wet lands or public highways other than as shown thereon, and that all lots are 20 feet by 160 feet except those otherwise designated.

Wayne L. Ridge
 Surveyor

Above certificate subscribed and sworn to before me this 3rd day of August 1925

State of Minnesota } ss.
 County of Anoka

I hereby certify that this plat was approved by the board of County Commissioners on August 4, 1925

Arthur A. Cassel
 County Auditor

I hereby certify that I have examined this plat and checked all measurements and have found the same to be true and correct in all particulars.

Wayne L. Ridge
 County Surveyor

Above certificate subscribed and sworn to before me this 4th day of August 1925

6790 4
 REGISTERED AS DEEDS,
 COUNTY OF ANOKA, MINN.
 I hereby certify that the within instrument was filed in this office for record on the 4th day of August, A. D. 1925 at 2:30 o'clock P. M. and was duly Recorded in Book Exp. Plat. page 48

Carrie A. Piper
 Register of Deeds

TAXES PAID
 AND TRANSFER CHARGES

AUG 5 1925

Wm. A. Sawyer
 Auditor, Anoka County.

Wm. A. Sawyer
 County Treasurer

