

CORAL SEA PLACE 2ND ADDITION

BK 20 of TORNS pg 12
CITY OF BLAINE
COUNTY OF ANOKA
SEC. 34, T. 31, R. 23

CORAL SEA STREET NE

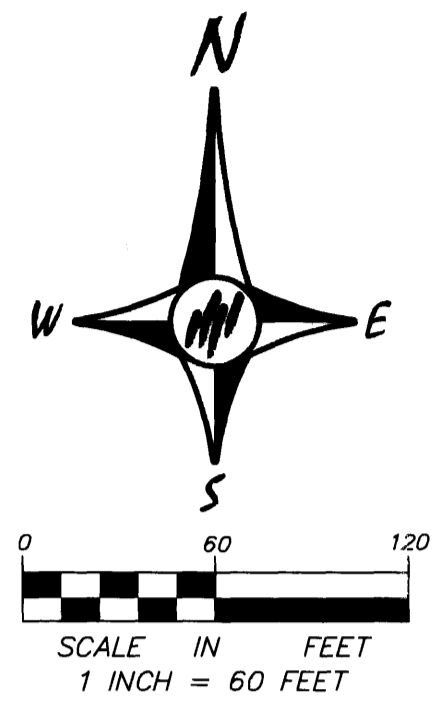
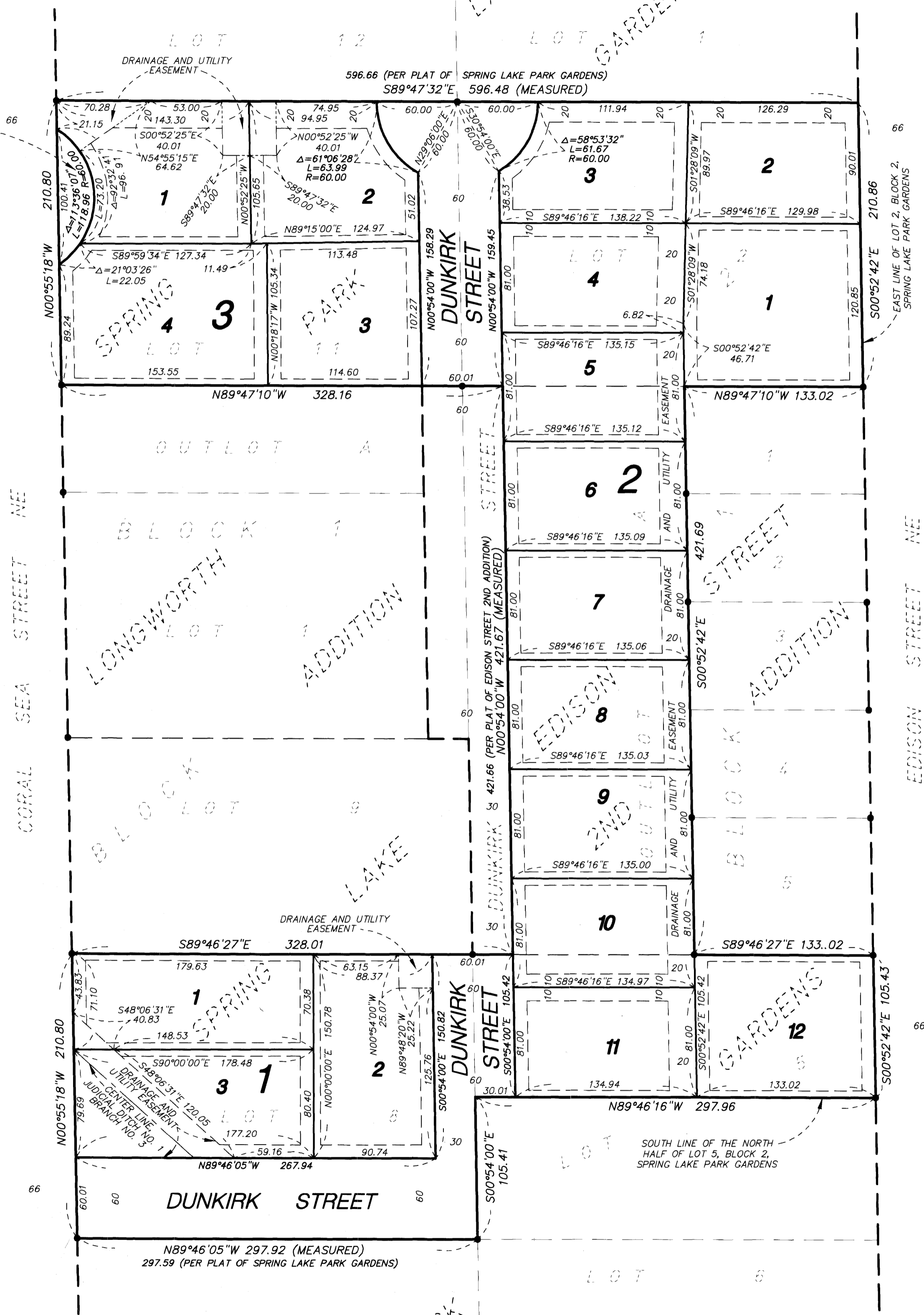

FOR THE PURPOSES OF THIS PLAT, THE EAST LINE OF LOT 2, BLOCK 2, SPRING LAKE PARK GARDENS IS ASSUMED TO HAVE A BEARING OF SOUTH 00 DEGREES 52 MINUTES 42 SECONDS EAST.

• DENOTES IRON PIPE MONUMENT FOUND

ALL MONUMENTS REQUIRED BY MINNESOTA STATUTE AND NOT SHOWN ON THIS PLAT, WILL BE SET WITHIN ONE YEAR OF THE RECORDING DATE OF THIS PLAT AND SHALL BE EVIDENCED BY A 1/2 INCH BY 14 INCH IRON PIPE MARKED BY R.L.S. No. 25287

KNOW ALL PERSONS BY THESE PRESENTS: That Oakwood Land Development, Inc., a Minnesota corporation, owner of the following described property situated in the County of Anoka, State of Minnesota, to wit:

- Outlot A, EDISON STREET 2ND ADDITION, according to the recorded plat thereof, Anoka County, Minnesota.
- And Lots 2, 8 and 11, Block 2, SPRING LAKE PARK GARDENS, according to the recorded plat thereof, Anoka County, Minnesota.
- And The North Half of Lot 5, Block 2, SPRING LAKE PARK GARDENS, according to the recorded plat thereof, Anoka County, Minnesota.

Has caused the same to be surveyed, platted and known as CORAL SEA PLACE 2ND ADDITION and does hereby donate and dedicate to the public, for public use forever the streets and also dedicate the drainage and utility easements as shown on the plat.

In witness whereof said Oakwood Land Development, Inc., a Minnesota corporation, has caused these presents to be signed by its proper officer this 13th day of September, 2005.

OAKWOOD LAND DEVELOPMENT, INC.
By [Signature]
John R. Peterson, President

State of Minnesota
County of Anoka

The foregoing instrument was acknowledged before me this 13th day of September, 2005 by John R. Peterson, as President of Oakwood Land Development, Inc., a Minnesota corporation, on behalf of the corporation.

[Signature]
Linda Rene Erdman
Notary Public, Anoka County, Minnesota
My commission expires 11/31/2010

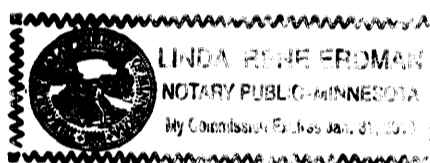

I, Mark F. Maistrovich, hereby certify that I have surveyed and platted the property described on this plat as CORAL SEA PLACE 2ND ADDITION; that this plat is a correct representation of the survey; that all distances are correctly shown on the plat in feet and hundredths of a foot; that all monuments have been correctly placed in the ground as shown or will be correctly placed in the ground as designated; that the outside boundary lines are correctly designated on the plat; and that there are no wet lands as defined in MS 505.02, Subd. 1, or public highways to be designated other than as shown.

[Signature]
Mark F. Maistrovich, Land Surveyor
Minnesota License Number 25287

State of Minnesota
County of Anoka

The foregoing Surveyors Certificate was acknowledged before me this 13th day of September, 2005 by Mark F. Maistrovich, Minnesota License No. 25287

[Signature]
Linda Rene Erdman
Notary Public, Anoka County, Minnesota
My commission expires 11/31/2010

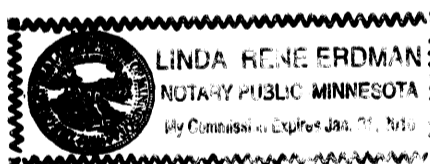

BLAINE, MINNESOTA
This plat of CORAL SEA PLACE 2ND ADDITION was approved and accepted by the City Council of the City of Blaine, Minnesota, at a regular meeting thereof held this 18th day of August, 2005. If applicable, the written comments and recommendations of the Commissioner of Transportation and County Highway Engineer have been received by the City or the prescribed period has elapsed without receipt of such comments and recommendations as provided by Minnesota Statutes, Section 505.03, Subdivision 2.

CITY COUNCIL OF THE CITY OF BLAINE, MINNESOTA
[Signature] Mayor
[Signature] Clerk

ANOKA COUNTY SURVEYOR
This plat was checked and approved on this 2nd day of November, 2005.

By [Signature]
Larry O. Holm, Anoka County Surveyor

DRAINAGE AND UTILITY EASEMENTS ARE SHOWN THUS:

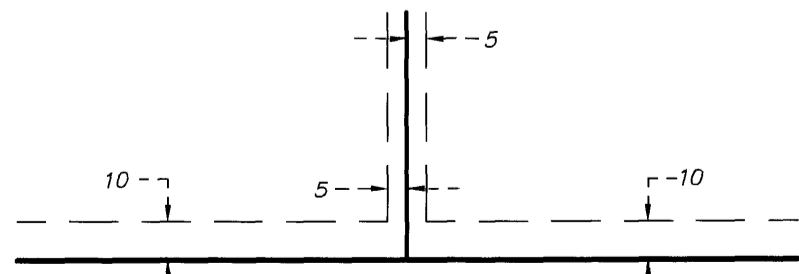

BEING 5 FEET IN WIDTH AND ADJOINING SIDE LOT LINES, ALSO BEING 10 FEET IN WIDTH AND ADJOINING RIGHT-OF-WAY AND REAR LOT LINES, UNLESS OTHERWISE SHOWN ON THE PLAT.

485145.001 Torrens
Office of REGISTRAR OF TITLES
STATE OF MINNESOTA
COUNTY OF ANOKA
I hereby certify that the within instrument was filed in the office on 11/2/05 at 3:31 clock P.M.
By [Signature]
GKE
Registrar of Titles

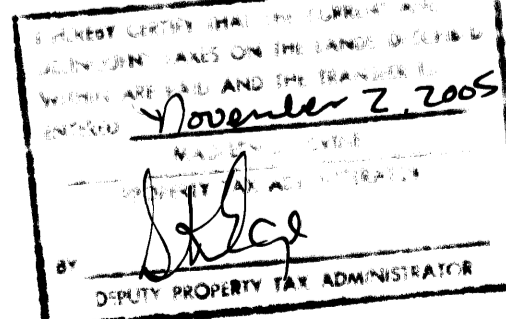

PASSE ENGINEERING, INC.
REGISTERED PROFESSIONAL ENGINEERS
LICENSED LAND SURVEYORS

\$ 85.50