

OFFICIAL PLAT

CONDOMINIUM NUMBER 24 DIRECTORIES OFFICE CONDOMINIUM, A CONDOMINIUM FIRST AMENDED CONDOMINIUM PLAT

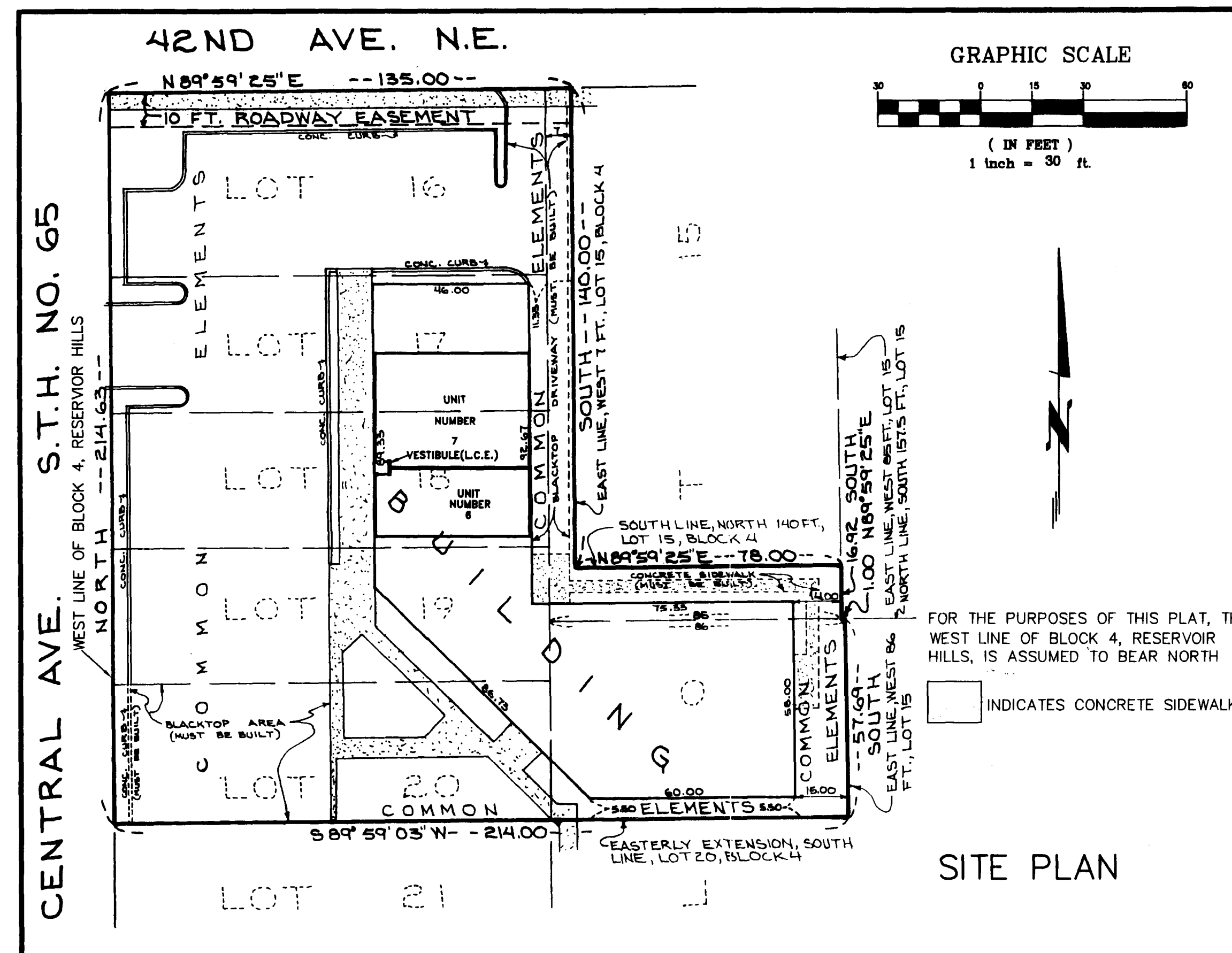
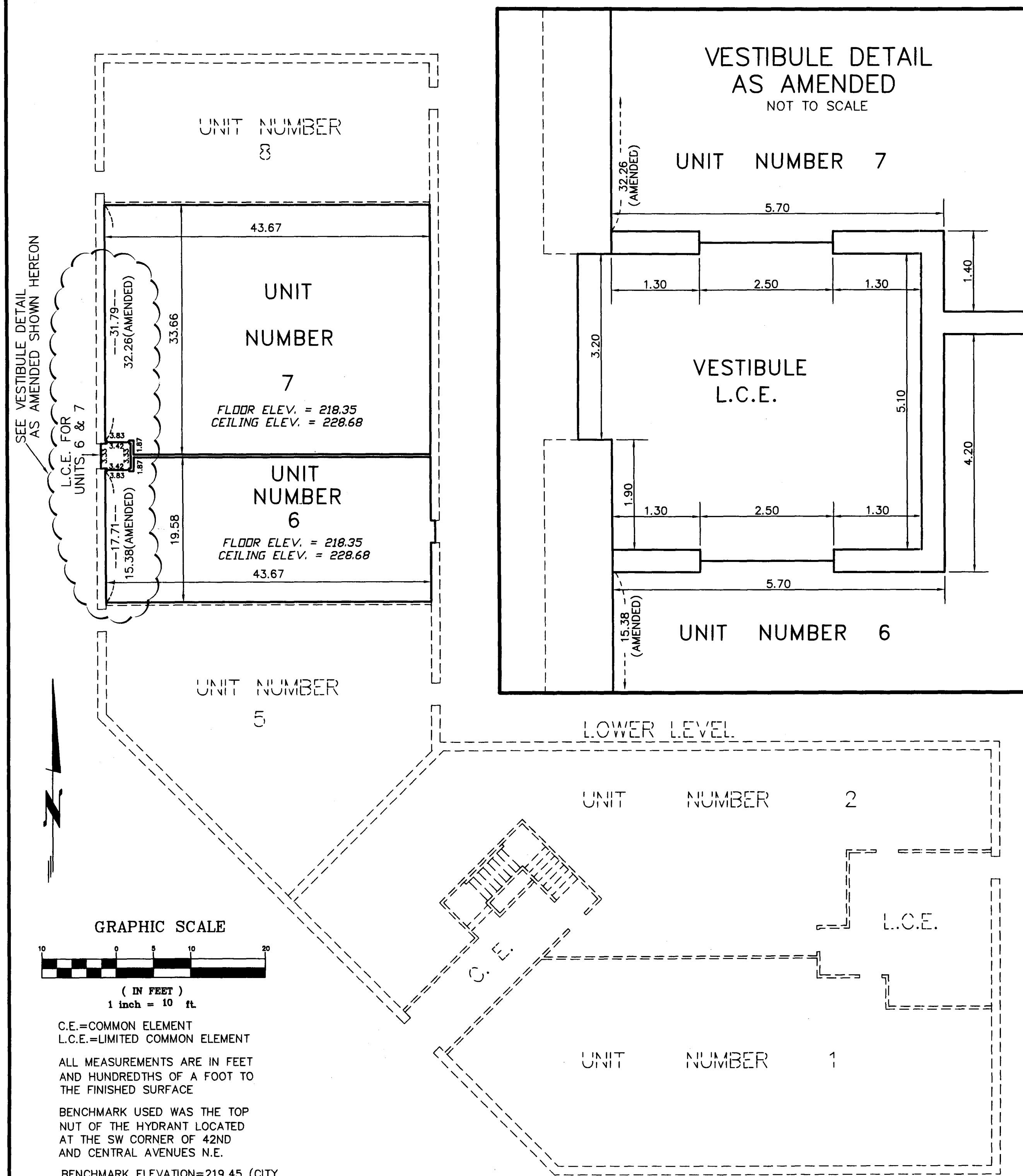

I, James H. Parker, being first duly sworn under oath certifies and deposes that this FIRST AMENDED CONDOMINIUM PLAT of, CONDOMINIUM NUMBER 24, DIRECTORIES OFFICE CONDOMINIUM, A CONDOMINIUM, being located upon:

Unit numbers 6 and 7, CONDOMINIUM NUMBER 24, DIRECTORIES OFFICE CONDOMINIUM, A CONDOMINIUM, and the Limited Common Element, Vestibule, lying between said Units 6 and 7.

fully and accurately depicts all information required by Minnesota Statutes, Section 515A.2-110

Dated this 25th day of May, 2001.

James H. Parker
James H. Parker, Land Surveyor
Minnesota License Number 9235

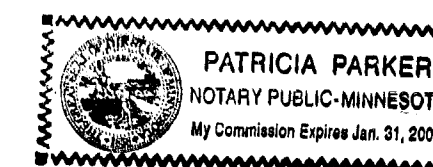

STATE OF MINNESOTA
COUNTY OF HENNEPIN

The foregoing instrument was acknowledged before me this 25th day of May, 2001 by James H. Parker, Land Surveyor.

Patricia Parker
Notary Public, Hennepin County, Minnesota
My Commission Expires January 31, 2005

Reviewed and approved this 10th day of APRIL, 2002.

Larry D. Hoffman
Larry D. Hoffman, L. S.
Anoka County Surveyor

FOR THE PURPOSES OF THIS PLAT, THE WEST LINE OF BLOCK 4, RESERVOIR HILLS, IS ASSUMED TO BEAR NORTH

INDICATES CONCRETE SIDEWALK

Doc # 168922
OFFICE OF COUNTY RECORDER
STATE OF MINNESOTA, COUNTY OF ANOKA
I hereby certify that the within instrument was filed in this office for record on the July 02, A.D., 2002 at 11:50 o'clock A.M., and was duly recorded in book 7 page 05
Maurice J. Devine
County Recorder

By 52
Deputy

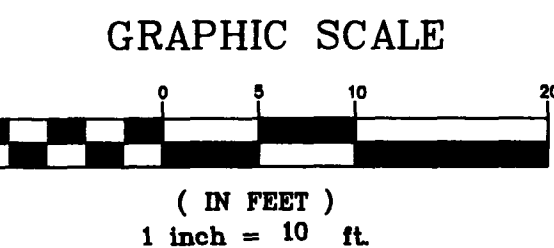
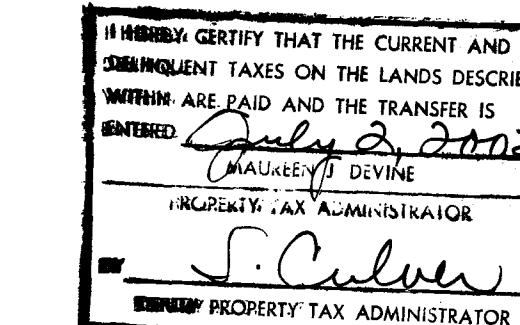

C.E.=COMMON ELEMENT
L.C.E.=LIMITED COMMON ELEMENT

ALL MEASUREMENTS ARE IN FEET AND HUNDREDTHS OF A FOOT TO THE FINISHED SURFACE

BENCHMARK USED WAS THE TOP NUT OF THE HYDRANT LOCATED AT THE SW CORNER OF 42ND AND CENTRAL AVENUES N.E.

BENCHMARK ELEVATION=219.45 (CITY OF COLUMBIA HEIGHTS DATUM)

2002 081 249- \$ 55.00

ADVANCE SURVEYING AND ENGINEERING CO.