

CONDOMINIUM NUMBER 31

CLOVER LEAF FARM CONDOMINIUMS THIRD SUPPLEMENTAL FLOOR PLANS

THESE FLOOR PLANS HAVE BEEN RECORDED AS PART OF THE DECLARATION FILED AS DOCUMENT NO. 665779 ON THE FEB 15 DAY OF 1985, ANOKA COUNTY RECORDER

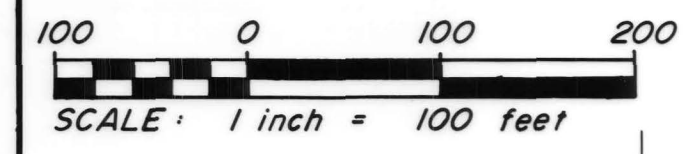
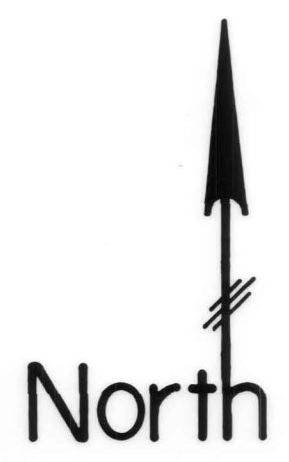

SITE PLAN

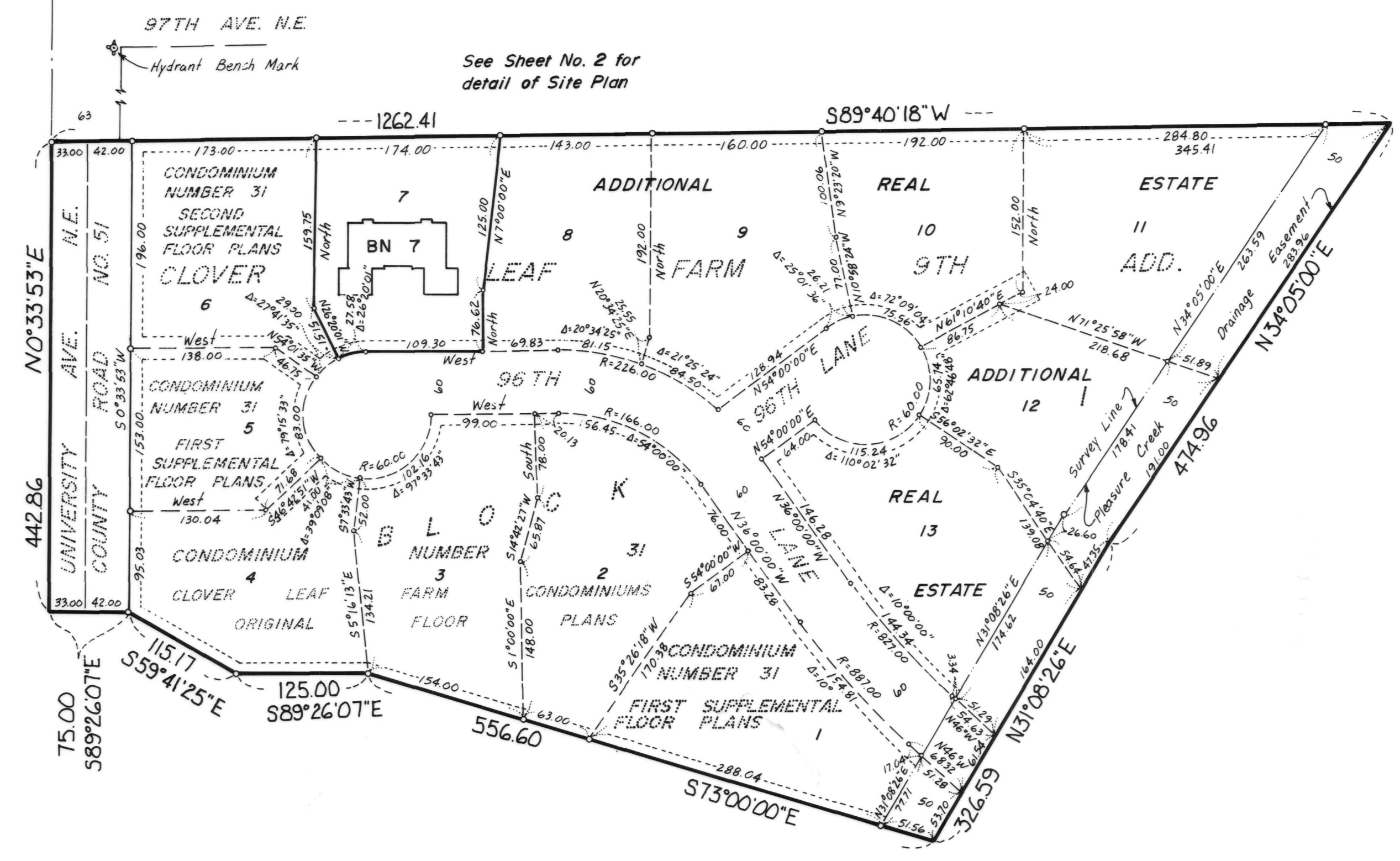

LEGEND

- o Denotes iron monument
 - BN Denotes Building Number
- Benchmark: Top nut hydrant at the southeast Quad. University Ave. N.E. and 97TH Ave. N.E. Elevation= 912.25 feet (N.G.V.D. 1929)
- All units of measure are shown in feet and hundredths of a foot.
- For the purposes of this plat, the west line of the Northwest Quarter of the Southwest Quarter of Section 30, Township 31, Range 23, bears North 0 degrees 33 minutes 53 seconds East.

The undersigned, being first duly sworn under oath, certifies and deposes that these THIRD SUPPLEMENTAL FLOOR PLANS, CONDOMINIUM NUMBER 31, CLOVER LEAF FARM CONDOMINIUMS, being located upon:

Lot 7, Block 1, CLOVER LEAF FARM 9TH ADDITION, according to the plat on file and of record in the Office of the County Recorder, Anoka County, Minnesota.

and the additional real estate described as follows:

Lots 8 through 13, Block 1, CLOVER LEAF FARM 9TH ADDITION, according to the plat on file and of record in the Office of the County Recorder, Anoka County, Minnesota.

fully and accurately depicts all information required by Minnesota Statutes Section 515A. 2-110.

Dated this 16th day of February 1985.

Richard H. Cherrier
Richard H. Cherrier, Registered Land Surveyor
Minnesota Registration Number 9064

State of Minnesota
County of Hennepin

The foregoing instrument was acknowledged before me this 16th day of February 1985 by Richard H. Cherrier, a registered professional land surveyor.

Cyndee L. Kinkle
Cyndee L. Kinkle
Notary Public, Hennepin County, Minnesota
My commission expires February 23, 1991

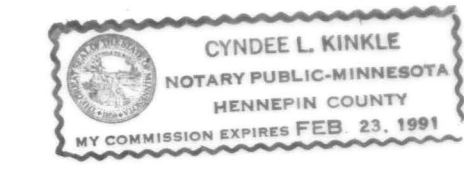

HAROLD M. PIERCE, a registered professional ARCHITECT for the State of Minnesota, pursuant to Minnesota Statutes Section 515A. 2-101 (b) and (c) does hereby certify that all structural components and mechanical systems serving more than one unit of all buildings containing or comprising any units hereby created are substantially completed consistent with the THIRD SUPPLEMENTAL FLOOR PLANS, CONDOMINIUM NUMBER 31, CLOVER LEAF FARM CONDOMINIUMS, and that all units are entirely completed consistent with said Floor Plans.

Dated this 8th day of FEBRUARY 1985.

Harold M. Pierce
HAROLD M. PIERCE, Registered ARCHITECT
Minnesota Registration Number 10862

State of Minnesota
County of Hennepin

The foregoing instrument was acknowledged before me this 8th day of Feb 1985 by Cheryl L. Krause, a registered professional Notary Public.

Cheryl L. Krause
Cheryl L. Krause
Notary Public, Hennepin County, Minnesota
My commission expires May 29, 91

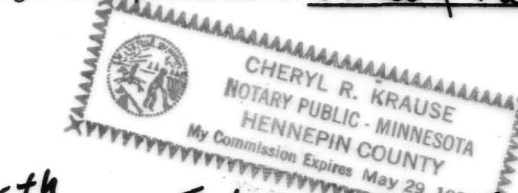

Checked and approved this 15th day of February 1985.

Roland W. Anderson
Roland W. Anderson
Anoka County Surveyor

665779

OFFICE OF COUNTY RECORDER
STATE OF MINNESOTA, COUNTY OF ANOKA
I hereby certify that the within instrument was recorded in this office for record on the FEB 15 1985 A.D. 19
4:15 o'clock P.M. and was duly recorded in book 2 OF page 10
CONDOMINIUMS
9/2 J. Amundson
County Recorder
9/2 J. Amundson
Deputy

This is a flexible condominium per Minnesota Statute 515A. Additional real estate consists of: Lots 8 thru 13, Block 1, CLOVER LEAF FARM 9TH ADDITION, according to the plat on file and of record in the office of the County Recorder, Anoka County, Minnesota.

"NO DELINQUENT TAXES AND TRANSFER ENTERED"

FEB 15 1985

Charles R. Lofgren
Auditor, Anoka County

BY *Raymond A. White*
Deputy

CHERRIER - WINTER & ASSOCIATES, INC.
REGISTERED PROFESSIONAL LAND SURVEYORS

CONDOMINIUM NUMBER 31

CLOVER LEAF FARM CONDOMINIUMS
THIRD SUPPLEMENTAL FLOOR PLANS

SITE PLAN DETAIL

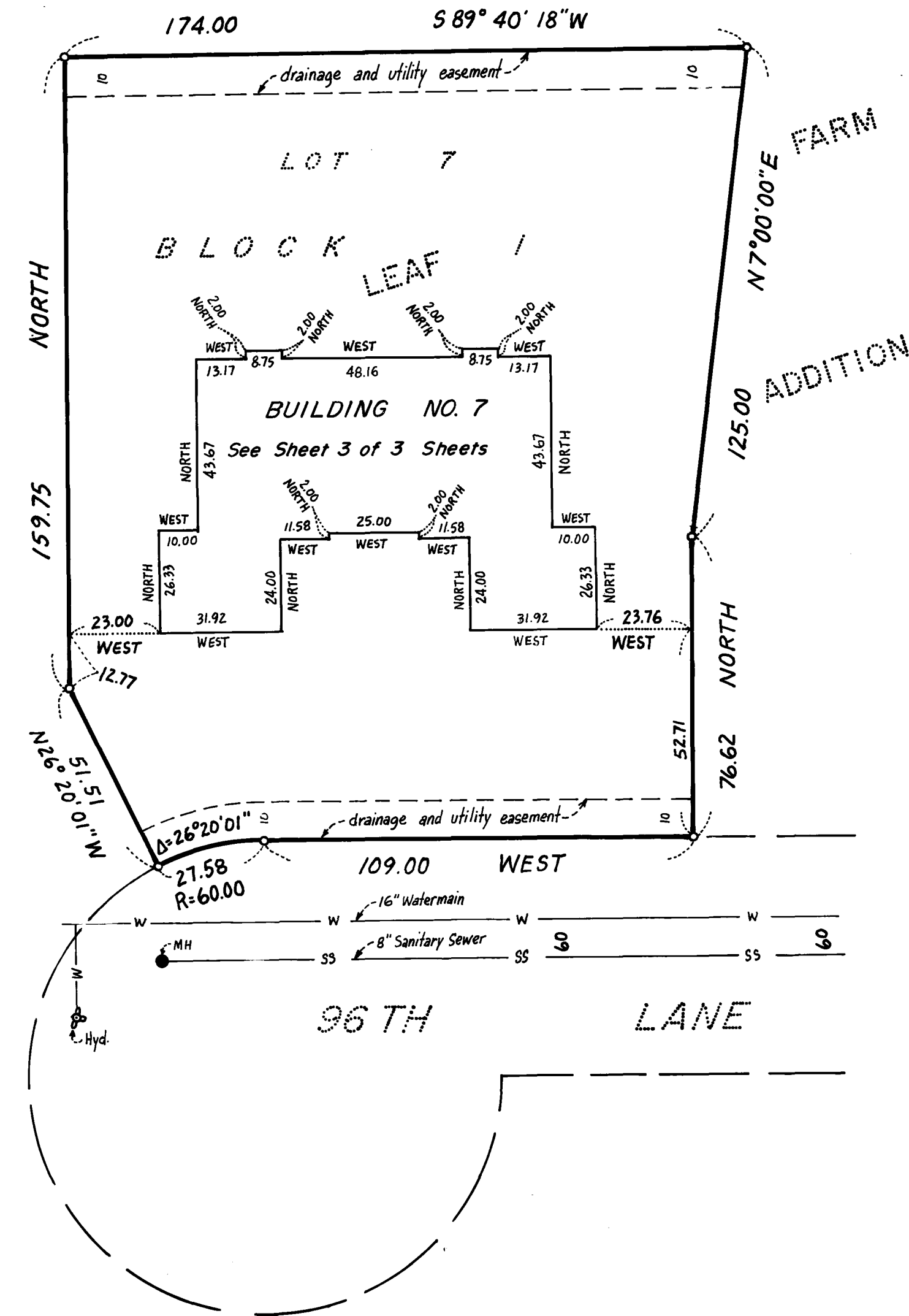

CLOVER

9TH

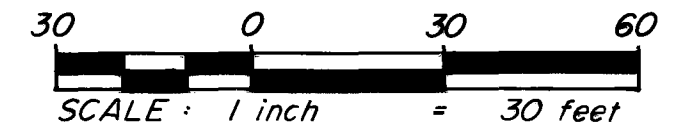
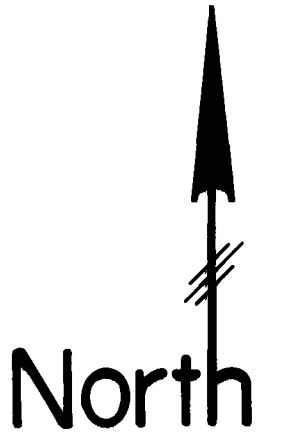

LEGEND

- o Denotes Iron Monument
- MH Denotes Sanitary Sewer Manhole

All units of measure are shown in feet and hundredths of a foot.

For the purposes of this plat the west line of the NW 1/4 of the SW 1/4 of Sec. 30, T. 31, R. 23, bears North 0 degrees 33 minutes 53 seconds East.

CONDOMINIUM NUMBER 31

CLOVER LEAF FARM CONDOMINIUMS THIRD SUPPLEMENTAL FLOOR PLANS

LEGEND

FTCH = Floor To Ceiling Height
 FE = Floor Elevation
 Elevations shown are referenced to a bench mark as denoted on sheet 1 of 3 sheets.
 All units of measure are shown in feet and hundredths of a foot.
 All garages, entry stoops, stairways, patios and decks are limited common elements assigned to the unit they are adjacent to unless otherwise noted.

FLOOR PLANS

BUILDING NUMBER 7

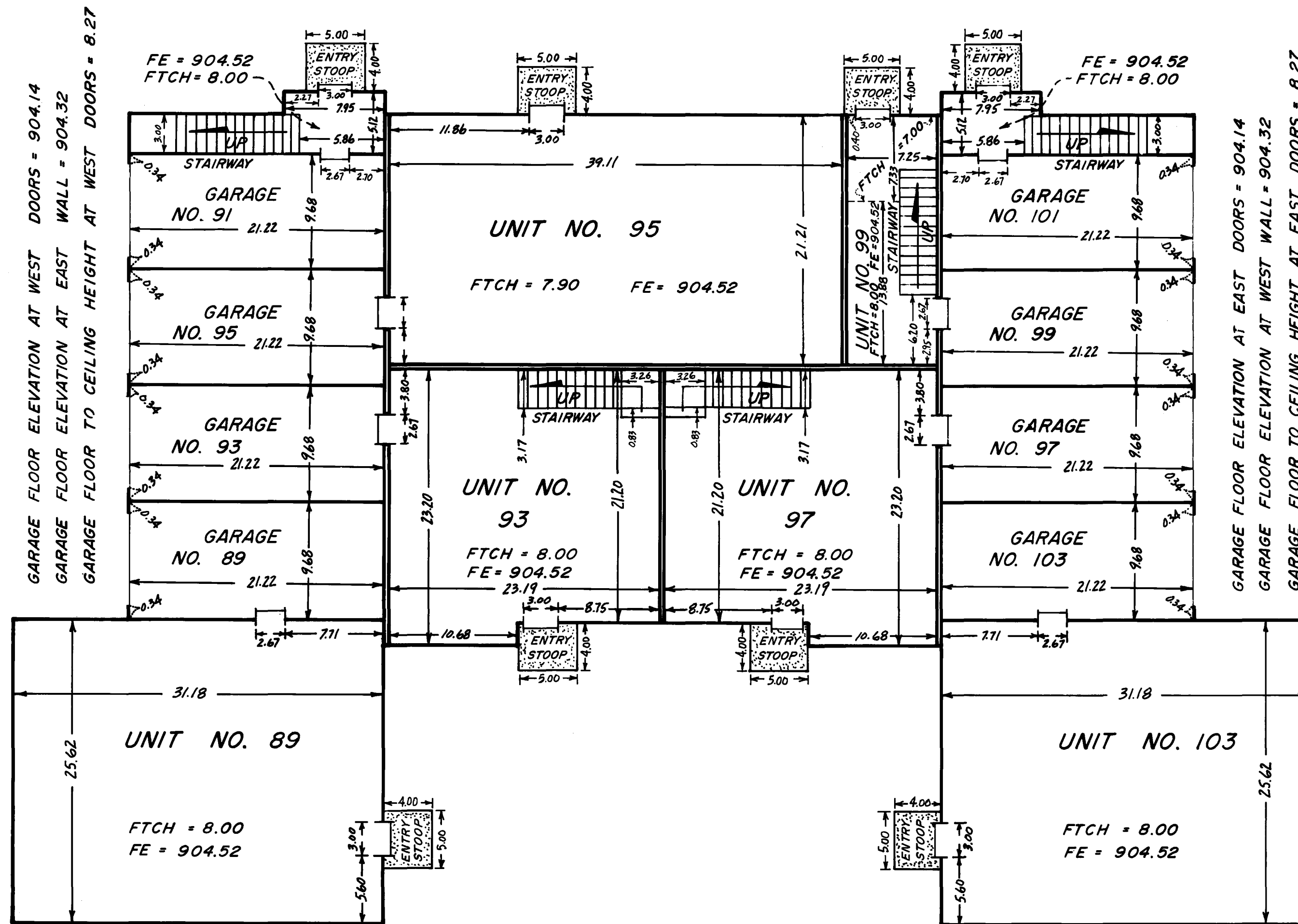
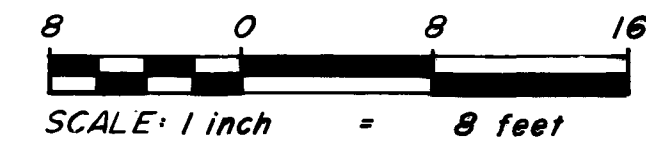
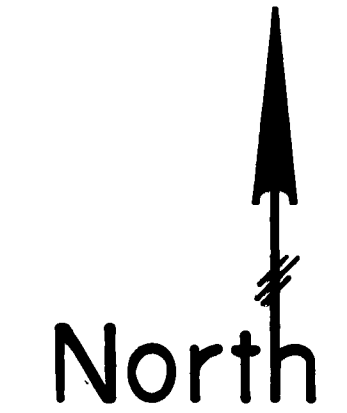

LOWER LEVEL

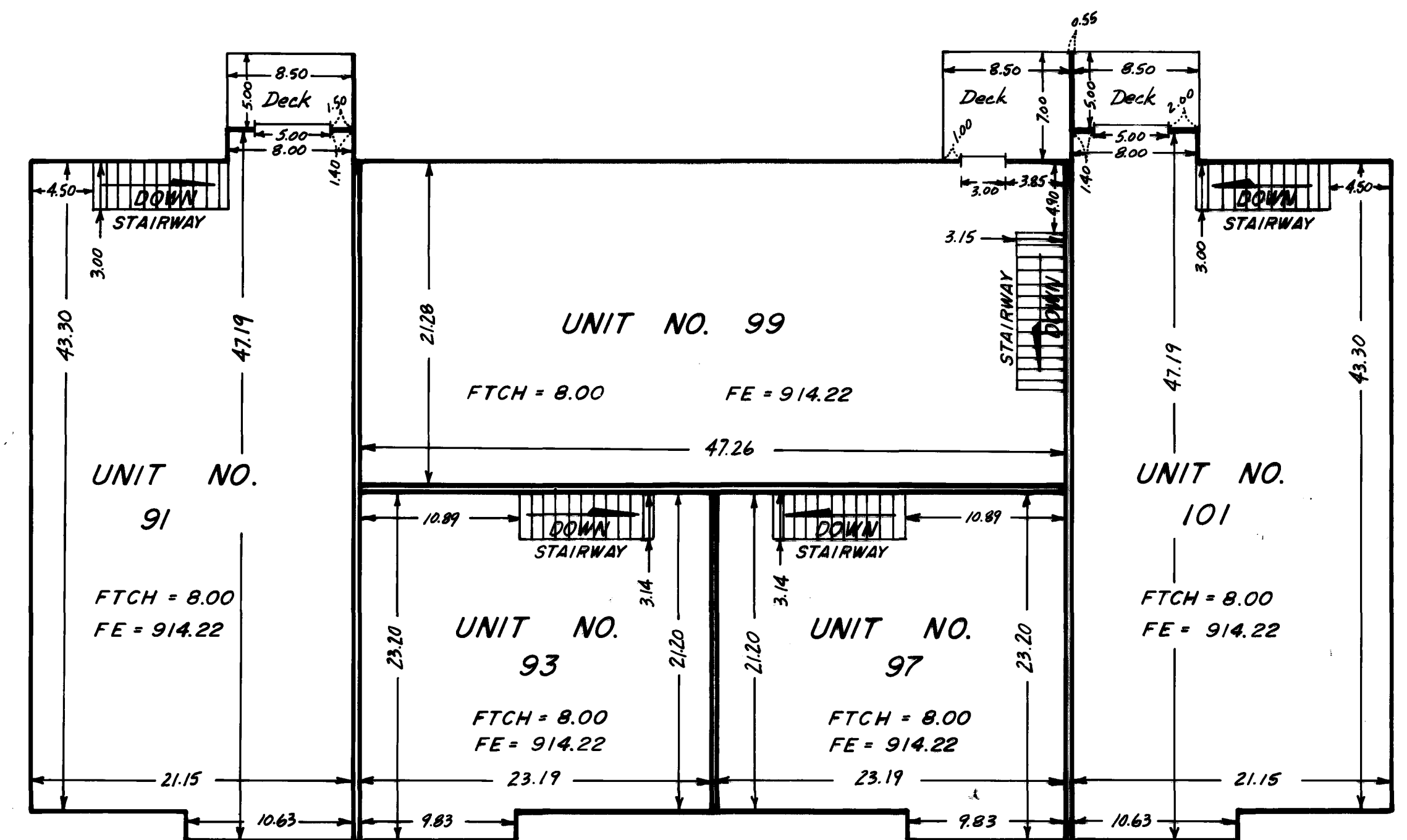

UPPER LEVEL