

# CONDOMINIUM NUMBER 32 FOREST OAKS CARRIAGE HOMES II A CONDOMINIUM

These First Supplemental Floor Plans are part of the Declaration  
filed or recorded as Document No. 654457 on this  
day of SEP 24 1984, 1984.

FIRST SUPPLEMENT  
SITE PLAN

LOT SURVEYS COMPANY, INC.  
LAND SURVEYORS

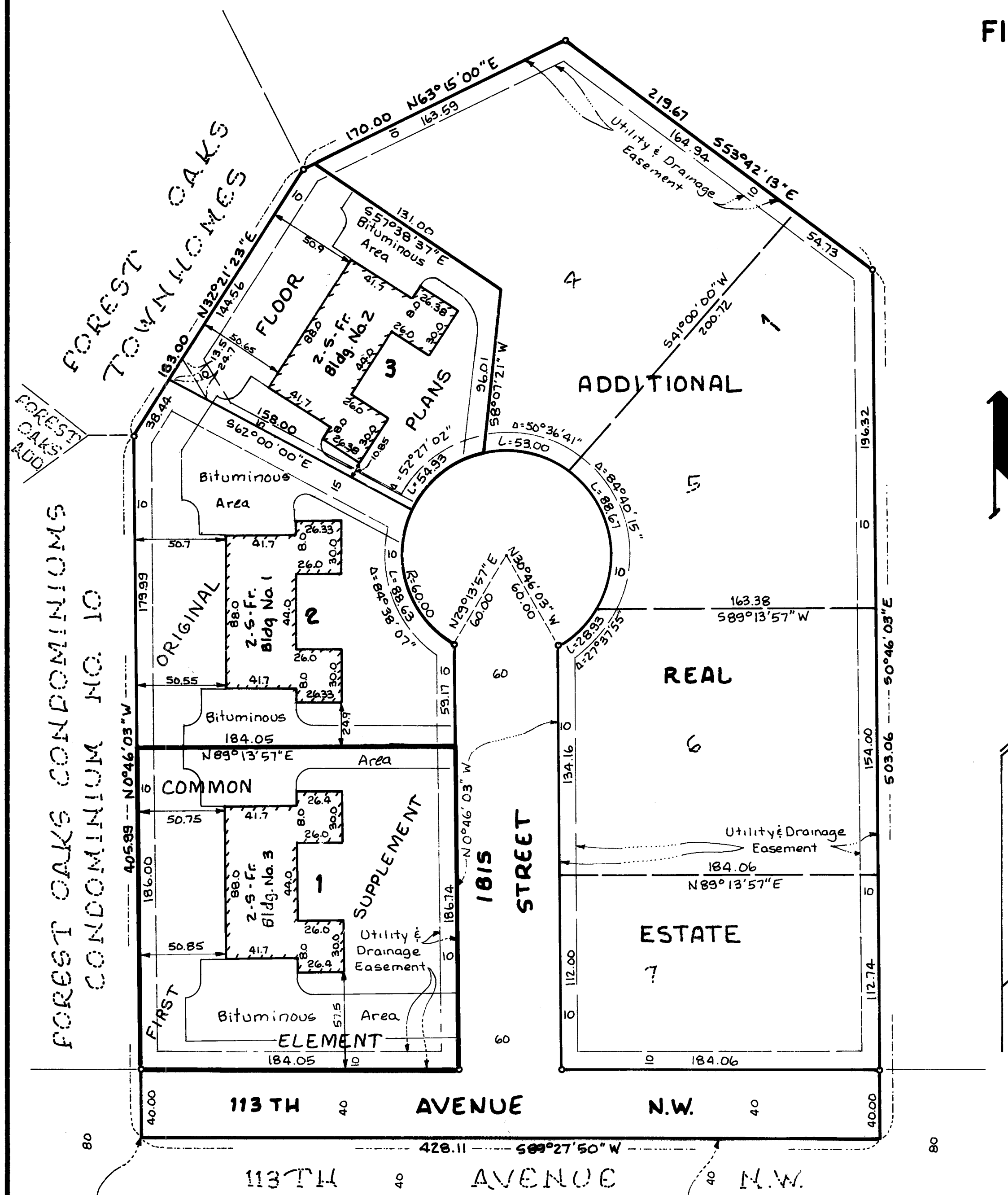

The undersigned, being first duly sworn under oath, certifies and deposes that these First Supplemental Floor Plans of Condominium No. 32, Forest Oaks Carriage Homes II, a Condominium, being located upon

Lot 1, Block 1, Forest Oaks Carriage Homes.

And the Additional Real Estate described as follows:

Lots 4, 5, 6, and 7, Block 1, Forest Oaks Carriage Homes.

fully and accurately depicts all information required by Minnesota Statutes Section 515A.2-110. Dated this 20<sup>TH</sup> day of SEPTEMBER 1984.

*Raymond A. Prash*  
Raymond A. Prash, Registered Land Surveyor  
Minnesota Registration No. 6743

State of Minnesota

County of Hennepin The foregoing instrument was acknowledged before me this 20<sup>TH</sup> day of SEPTEMBER 1984, by Raymond A. Prash, a registered professional land surveyor.

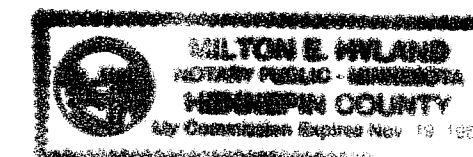

*Milton E. Hyland*  
Milton E. Hyland, Notary Public, Hennepin County, Minnesota  
My Commission Expires November 19, 1987

HAROLD M. PIERCE a registered professional ARCHITECT for the State of Minnesota pursuant to Minnesota Statutes Section 515A. 2-101 (b) and (c) does hereby certify that all structural components and mechanical systems serving more than one unit of all buildings containing or comprising any units hereby created are substantially completed consistent with the First Supplemental Floor Plans for Condominium No. 32, Forest Oaks Carriage Homes II, a Condominium, and that all the units are entirely completed consistent with said Floor Plans. Dated this 21<sup>ST</sup> day of SEPTEMBER 1984.

*Harold M. Pierce*  
Minnesota Registration No. 10662

State of Minnesota

County of HENNEPIN The foregoing instrument was acknowledged before me this 21<sup>ST</sup> day of SEPTEMBER 1984, by HAROLD M. PIERCE a registered professional ARCHITECT.

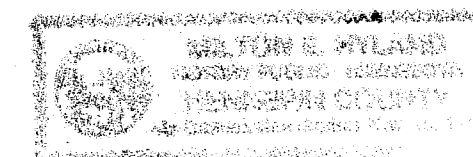

*Milton E. Hyland*  
Notary Public, HENNEPIN County, Minnesota  
My Commission Expires Nov. 19, 1987  
MILTON E. HYLAND

"NO DELINQUENT TAXES AND TRANSFER ENTERED"

Sept. 24, 1984  
*Charles R. Kephart*  
Auditor, Anoka County  
BY *S. Culver*  
Deputy

Checked and approved this 21<sup>ST</sup> day of September 1984.

I HEREBY CERTIFY THAT THE TAXES PAYABLE IN THE YEAR 1984 ON THE LANDS DESCRIBED WITHIN ARE PAID  
*Donald C. Bailey*  
Anoka County Treasurer

OFFICE OF COUNTY RECORDER  
STATE OF MINNESOTA, COUNTY OF ANOKA  
I hereby certify that the within instrument was filed in this office for record on the SEP 24 1984 A.D., 1984 at 11:25 o'clock A.M., and was duly recorded in book 2 of page 5 CONDOMINIUMS

*Did J. Randall*  
County Recorder  
BY *P. Hillemeier*  
Deputy

*Roland W. Anderson*  
Anoka County Surveyor

SW corner of the SE 1/4 of the NE 1/4 Sec 15, T31, R24.  
South line of the SE 1/4 of the NE 1/4 Sec 15

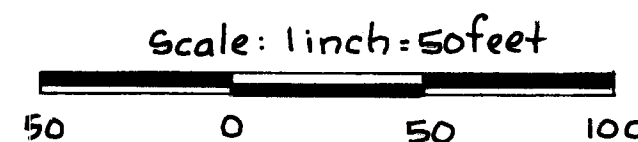

For the purposes of this plat the East line of FOREST OAKS CONDOMINIUM is assumed to bear N0°46'03"W

o Denotes Iron Monument

Benchmark: Top of Manhole 20 feet north of northwest corner Lot 2 Block 1 FOREST OAKS CARRIAGE HOMES Elev. = 866.33 (NGVD 1929)

# CONDOMINIUM NUMBER 32 FOREST OAKS CARRIAGE HOMES II A CONDOMINIUM

BUILDING NO. 3

LOT SURVEYS COMPANY, INC.  
LAND SURVEYORS

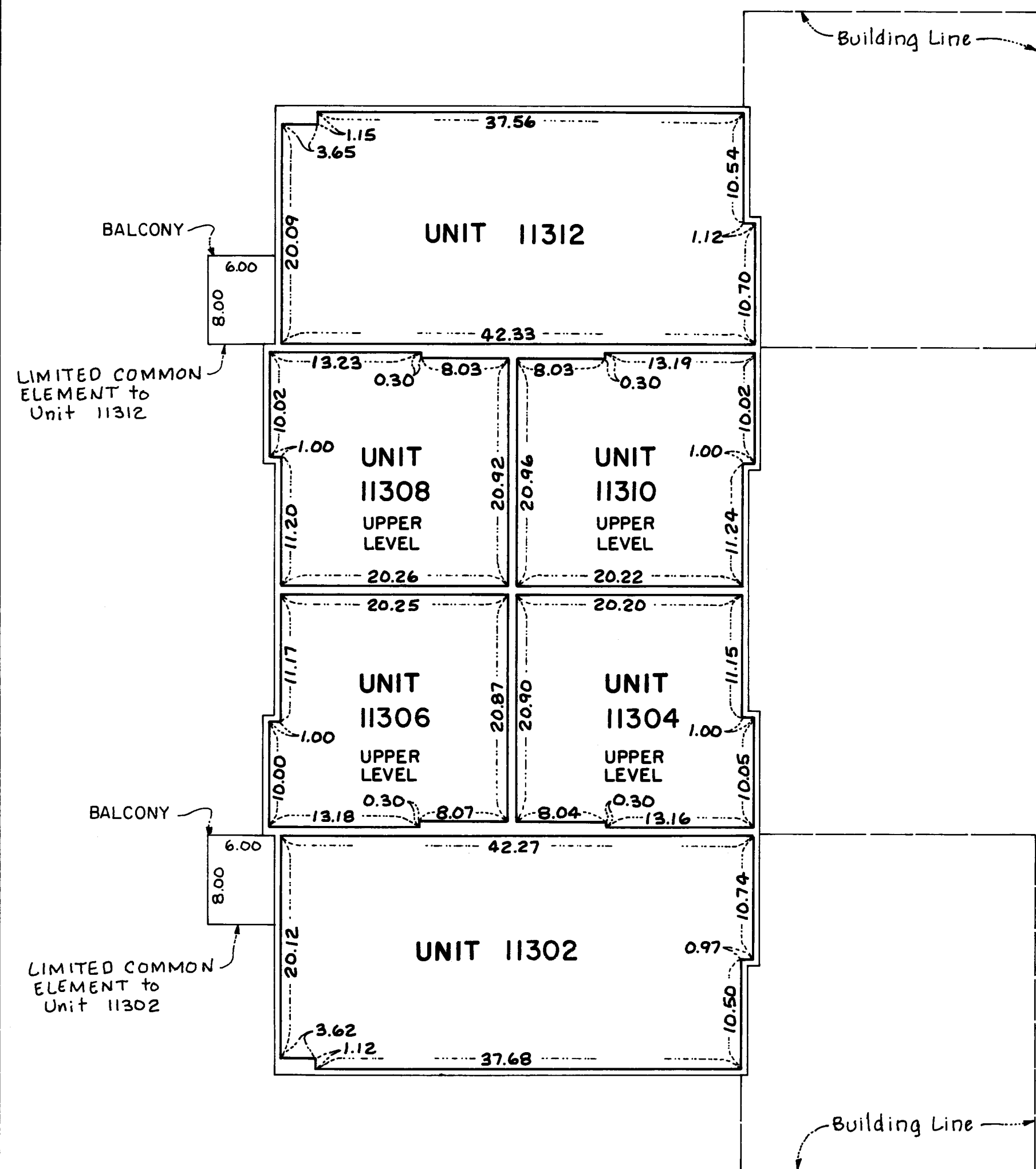

## SECOND FLOOR LEVEL

SECOND FLOOR ELEVATIONS:  
Ceiling Elevation - 883.29 feet  
Floor Elevation - 875.15 feet

LIMITED COMMON ELEMENT to Unit 11312

LIMITED COMMON ELEMENT to Unit 11302

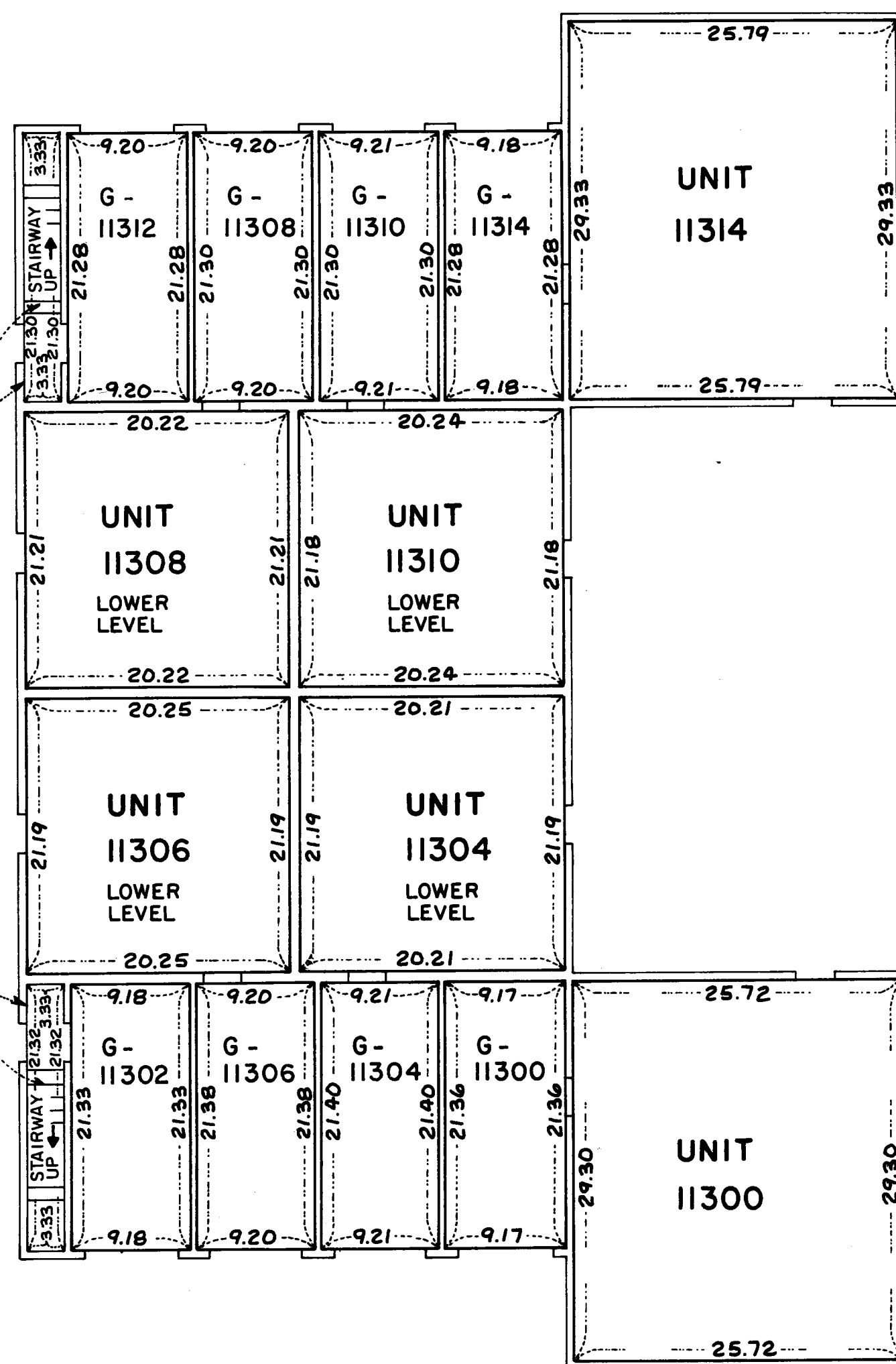
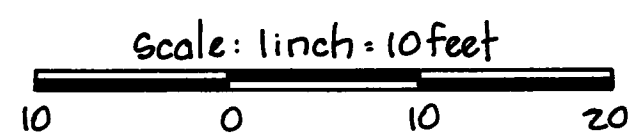

## FIRST FLOOR LEVEL

FIRST FLOOR ELEVATIONS:

Ceiling Elevation - 873.92 feet  
Floor Elevation - 865.80 feet

GARAGE FLOOR ELEVATIONS:

Units - G 11312, G 11308, G 11310, G 11314  
Ceiling Elevation - 873.97 feet  
Floor Elevation - 865.57 feet

Units - G 11302, G 11306, G 11304, G 11300  
Ceiling Elevation - 874.01 feet  
Floor Elevation - 865.61 feet

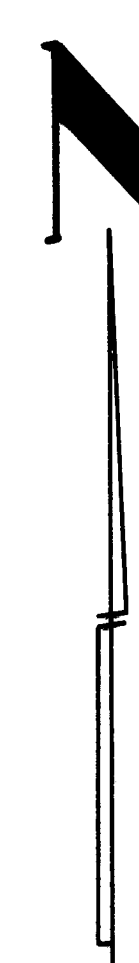

Measurements shown are from inside stud wall to inside stud wall.

Elevations shown are referenced to a Benchmark shown on the site plan.