

# CONDOMINIUM NUMBER 37 CREEK MEADOWS CARRIAGE HOMES A CONDOMINIUM

These Second Supplemental Floor Plans are part of the Declaration filed or recorded as Document No. 147885 on this 22<sup>nd</sup> day of January, 1986.

**LOT SURVEYS COMPANY, INC.**  
LAND SURVEYORS

## SECOND SUPPLEMENTAL FLOOR PLANS

The undersigned, being first duly sworn under oath, certifies and deposes that these Second Supplemental Floor Plans of Condominium No. 37, CREEK MEADOWS CARRIAGE HOMES, A CONDOMINIUM, being located upon

Lot 6 Block 1, CREEK MEADOWS  
and the Additional Real Estate described as follows:  
Lots 1, 2, 3, 4, 5, and 10, Block 1, CREEK MEADOWS  
fully and accurately depicts all information required by Minnesota Statutes Section 515A. 2-110. Dated this 31<sup>ST</sup> day of DECEMBER, 1985.

*Raymond A. Prasch*  
Raymond A. Prasch, Registered Land Surveyor  
Minnesota Registration No. 6743

State of Minnesota  
County of Hennepin The foregoing instrument was acknowledged before me this 31<sup>ST</sup> day of DECEMBER, 1985, by Raymond A. Prasch, a registered professional land surveyor.

*Milton E. Hyland*  
Milton E. Hyland, Notary Public, Hennepin County, Minnesota  
My Commission Expires November 19, 1987

NORMAN C. WELLS, a registered professional ARCHITECT  
for the State of Minnesota pursuant to Minnesota Statutes Section 515A. 2-101 (b) and (c) does hereby certify that all structural components and mechanical systems serving more than one unit of all buildings containing or comprising any units hereby created are substantially completed consistent with the Second Supplemental Floor Plans for Condominium No. 37 CREEK MEADOWS CARRIAGE HOMES, A CONDOMINIUM, and that all the units are entirely completed consistent with said Floor Plans. Dated this 8<sup>TH</sup> day of JANUARY, 1986.

*Norman C. Wells*  
Norman C. Wells  
Minnesota Registration No. 11782

State of Minnesota  
County of HENN The foregoing instrument was acknowledged before me this 8<sup>th</sup> day of JANUARY, 1986, by NORMAN C. WELLS, a registered professional ARCHITECT

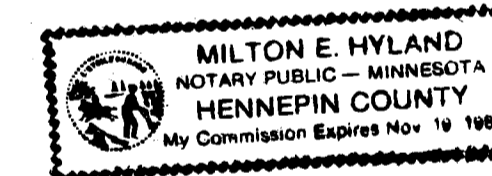

*Milton E. Hyland*  
Milton E. Hyland  
Notary Public, HENN County, Minnesota  
My Commission Expires Nov. 19, 1987

Checked and approved this 7<sup>th</sup> day of January, 1986.

*Roland W. Anderson*  
Roland W. Anderson  
Anoka County Surveyor

Benchmark:  
Top of Hydrant 11.95 feet South of  
SE Corner Lot 6, Block 1, Creek Meadows  
Elevation - 867.60 feet N.G.V.D 1929

"NO DELINQUENT TAXES  
AND TRANSFER ENTERED"

*Jan 22 1986*  
*Charles R. Colburn*  
Auditor, Anoka County  
BY *F. R. ...*  
Deputy

Office of REGISTRAR OF TITLES  
STATE OF MINNESOTA  
COUNTY OF ANOKA  
I hereby certify that the within instrument  
was filed in this office on the 22 day of  
JAN 1986 A.D. 1986 at 3:45 o'clock P.M.  
*Earl ...*  
Deputy Registrar of Titles

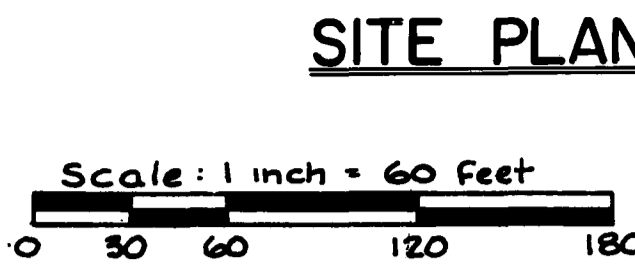
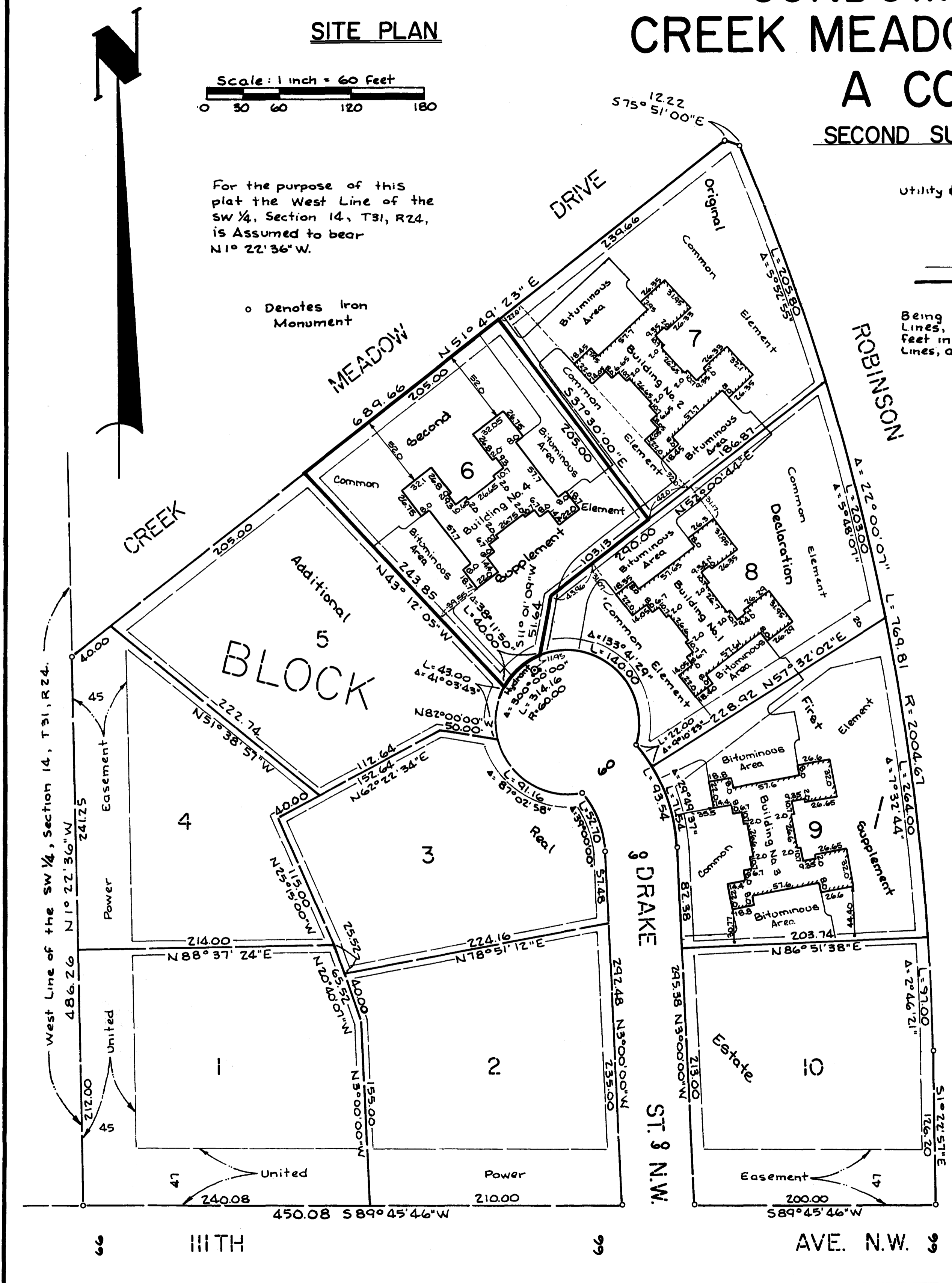

For the purpose of this plat the West Line of the SW 1/4, Section 14, T31, R24, is Assumed to bear N1° 22' 36" W.

o Denotes Iron Monument

Utility & Drainage Easements are shown thus:

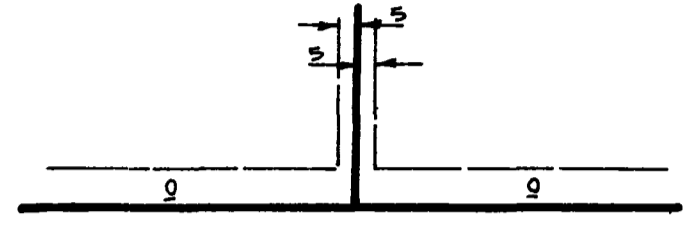

Being 5 feet in width and adjoining lot lines, unless otherwise indicated, and 10 feet in width and adjoining right-of-way lines, as shown on the plat.

# CONDOMINIUM NUMBER 37 CREEK MEADOWS CARRIAGE HOMES A CONDOMINIUM

SECOND SUPPLEMENTAL FLOOR PLANS

LOT SURVEYS COMPANY, INC.  
LAND SURVEYORS

BUILDING NO. 4

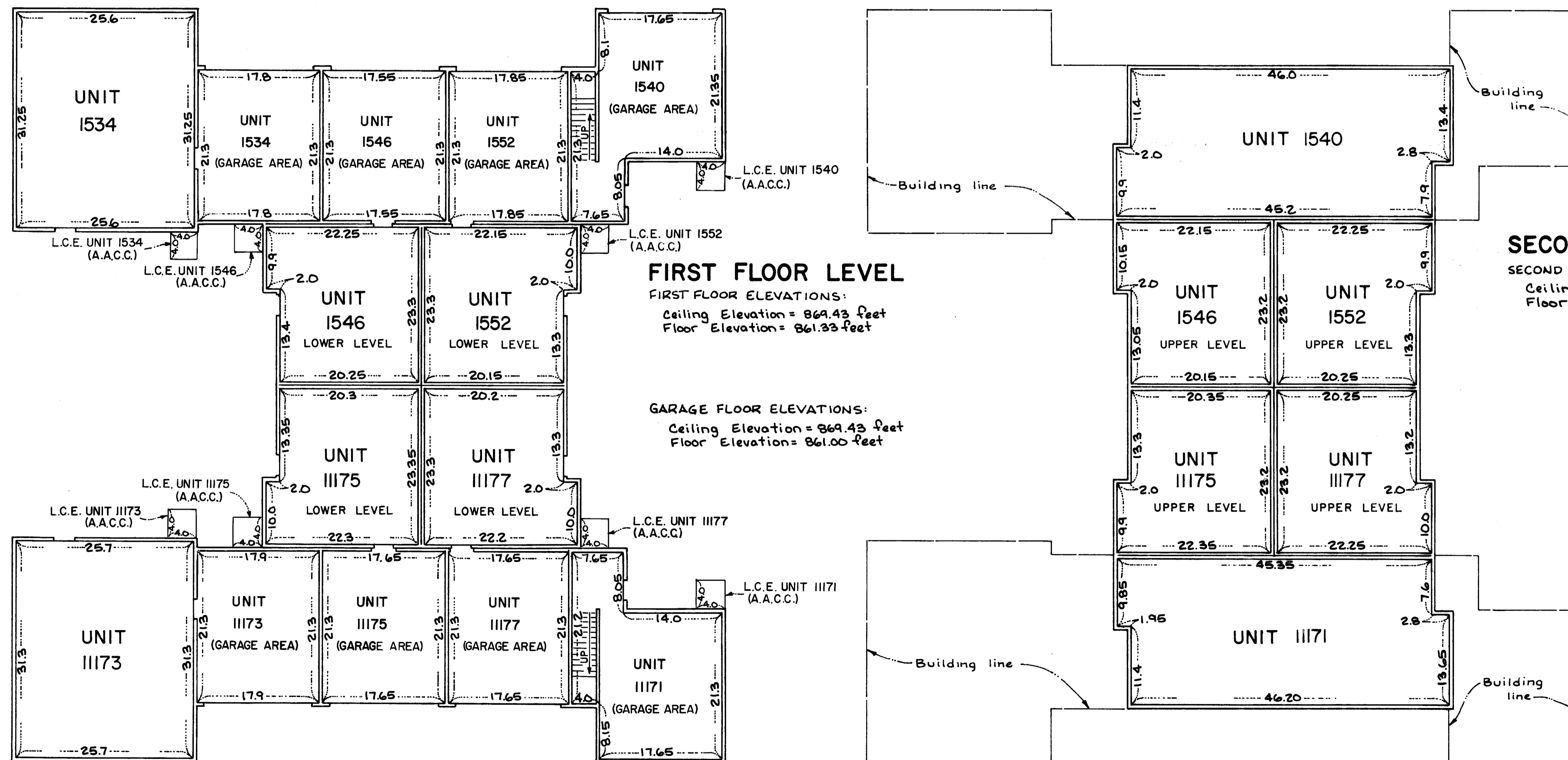
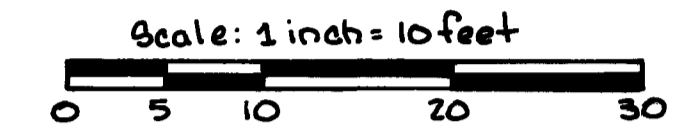

### FIRST FLOOR LEVEL

FIRST FLOOR ELEVATIONS:  
Ceiling Elevation = 869.43 feet  
Floor Elevation = 861.33 feet

GARAGE FLOOR ELEVATIONS:  
Ceiling Elevation = 869.43 feet  
Floor Elevation = 861.00 feet

### SECOND FLOOR LEVEL

SECOND FLOOR ELEVATIONS:  
Ceiling Elevation = 878.93 feet  
Floor Elevation = 870.83 feet

Measurements shown are from inside stud wall to inside stud wall.

L.C.E. Denotes Limited Common Element  
(A.A.C.C.) Denotes Area for Air Conditioner Compressor

Elevations shown are referenced to a Benchmark shown on the site plan.