

CONDOMINIUM NUMBER 37 CREEK MEADOWS CARRIAGE HOMES A CONDOMINIUM

These Third Supplemental Floor Plans are part of the Declaration filed or recorded as Document No. 149635 on this 20th day of MARCH, 1986.

LOT SURVEYS COMPANY, INC.
LAND SURVEYORS

THIRD SUPPLEMENTAL FLOOR PLANS

The undersigned, being first duly sworn under oath, certifies and deposes that these Third Supplemental Floor Plans of Condominium No. 37, CREEK MEADOWS CARRIAGE HOMES, A CONDOMINIUM, being located upon

Lot 10, Block 1, CREEK MEADOWS
and the Additional Real Estate described as follows:
Lots 1, 2, 3, 4, and 5, Block 1, CREEK MEADOWS

fully and accurately depicts all information required by Minnesota Statutes Section 515A. 2-110. Dated this 21st day of FEBRUARY, 1986.

Raymond A. Prasch
Raymond A. Prasch, Registered Land Surveyor
Minnesota Registration No. 6743

State of Minnesota
County of Hennepin The foregoing instrument was acknowledged before me this 21st day of FEBRUARY, 1986, by Raymond A. Prasch, a registered professional land surveyor.

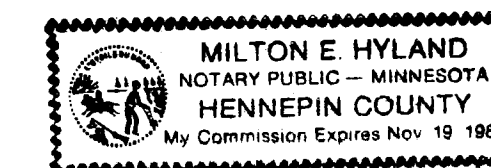

Milton E. Hyland
Milton E. Hyland, Notary Public, Hennepin County, Minnesota
My Commission Expires November 19, 1987

Norman Wells, a registered professional Architect for the State of Minnesota pursuant to Minnesota Statutes Section 515A. 2-101 (b) and (c) does hereby certify that all structural components and mechanical systems serving more than one unit of all buildings containing or comprising any units hereby created are substantially completed consistent with the Third Supplemental Floor Plans for Condominium No. 37 CREEK MEADOWS CARRIAGE HOMES, A CONDOMINIUM, and that all the units are entirely completed consistent with said Floor Plans. Dated this 27th day of February, 1986.

Norman Wells
Minnesota Registration No. 11782

State of Minnesota
County of HEMN The foregoing instrument was acknowledged before me this 27th day of February, 1986, by Norman Wells, a registered professional Architect.

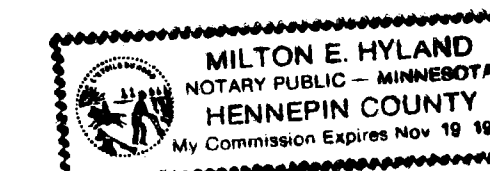

Milton E. Hyland
Notary Public, HEMN County, Minnesota
My Commission Expires Nov. 19, 1986

Checked and approved this 18th day of March, 1986.

Poland W. Anderson
Anoka County Surveyor

"NO DELINQUENT TAXES AND TRANSFER ENTERED"

March 20 1986

Charles R. DeBruin
Auditor, Anoka County

BY Donell M. Sawyer
Deputy

Bench mark:
Top of Hydrant 11.95 feet South of
SE Corner Lot 6, Block 1, Creek Meadows
Elevation - 862.60 feet N.G.V.D 1929

149635

Office of REGISTRAR OF TITLES
STATE OF MINNESOTA
COUNTY OF ANOKA

I hereby certify that the within instrument was filed in this office on the 20th day of MARCH, A.D. 1986 at 4:25 o'clock P.M.
Judith C. Dahl Registrar of Titles
K. A. Johnson DEPUTY REGISTRAR OF TITLES

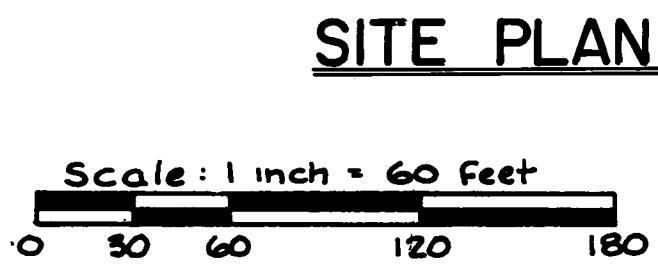

For the purpose of this plat the West Line of the SW 1/4, Section 14, T31, R24, is assumed to bear N1° 22' 36" W.

o Denotes Iron Monument

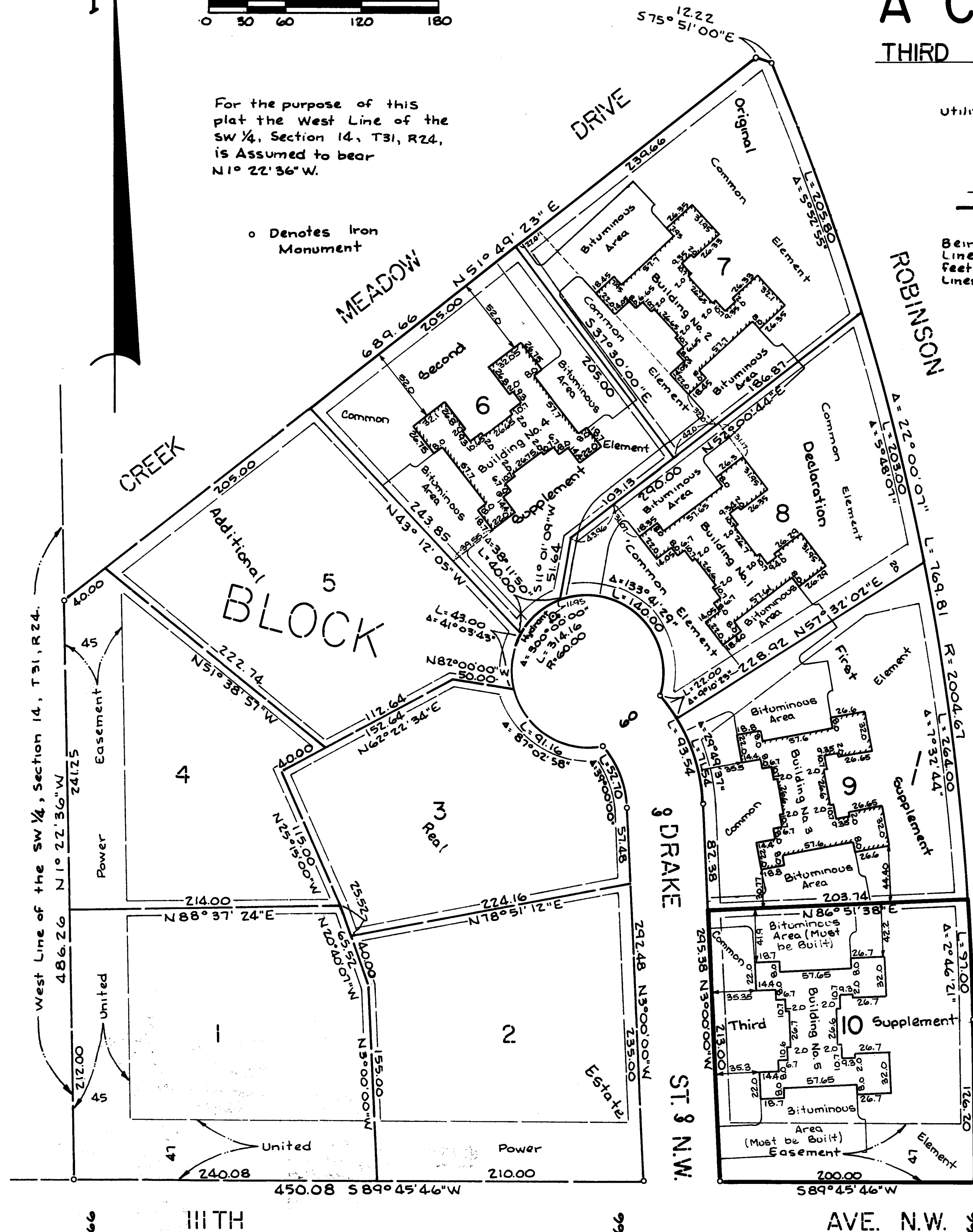

CONDOMINIUM NUMBER 37 CREEK MEADOWS CARRIAGE HOMES A CONDOMINIUM

THIRD SUPPLEMENTAL FLOOR PLANS

LOT SURVEYS COMPANY, INC.
LAND SURVEYORS

BUILDING NO. 5

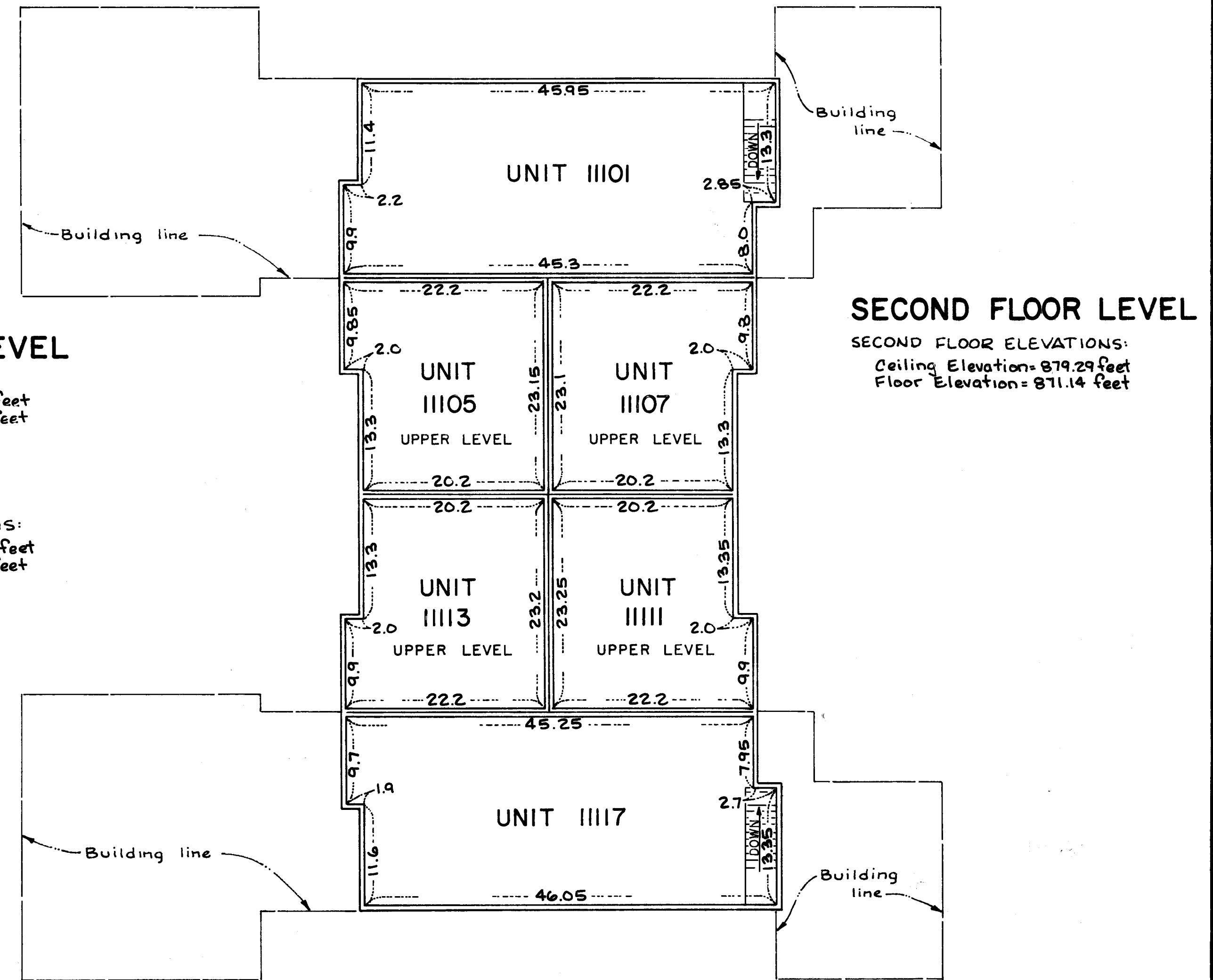
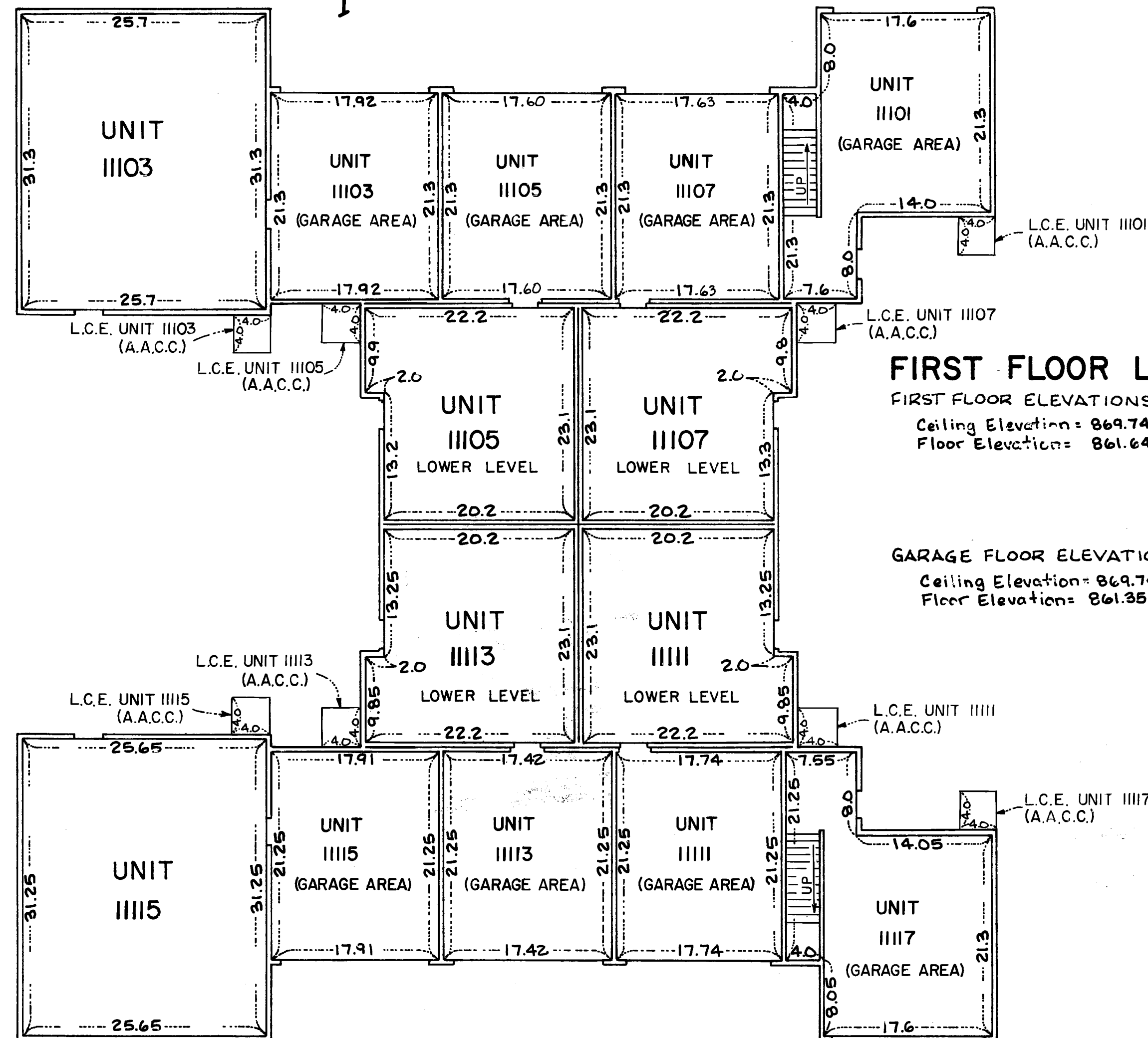
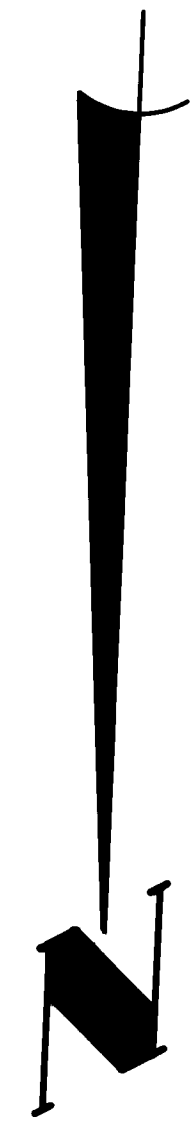
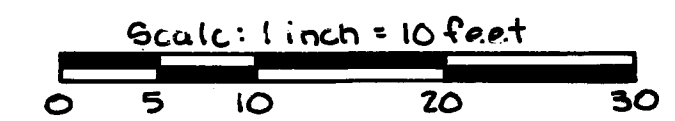

Measurements shown are from inside stud wall to inside stud wall.

L.C.E. Denotes Limited Common Element
A.A.C.C. Denotes Area for Air Conditioner Compressor

Elevations shown are referenced to a Benchmark shown on the site plan.