

# CONDOMINIUM NUMBER 37 CREEK MEADOWS CARRIAGE HOMES A CONDOMINIUM

These Fifth Supplemental Floor Plans are part of the Declaration filed or recorded as Document No. 151143 on this 20th day of May, 1986.

**LOT SURVEYS COMPANY, INC.**  
LAND SURVEYORS

## FIFTH SUPPLEMENTAL FLOOR PLANS

The undersigned, being first duly sworn under oath, certifies and deposes that these Fifth Supplemental Floor Plans of Condominium No. 37, CREEK MEADOWS CARRIAGE HOMES, A CONDOMINIUM, being located upon

Lot 1, Block 1, CREEK MEADOWS  
and the Additional Real Estate described as follows:  
Lots 3, 4, and 5, Block 1, CREEK MEADOWS

fully and accurately depicts all information required by Minnesota Statutes Section 515A. 2-110. Dated this 9th day of MAY, 1986.

*Raymond A. Prasch*

Raymond A. Prasch, Registered Land Surveyor  
Minnesota Registration No. 6743

State of Minnesota  
County of Hennepin The foregoing instrument was acknowledged before me this 9th day of MAY, 1986, by Raymond A. Prasch, a registered professional land surveyor.

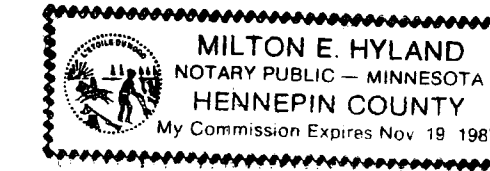

*Milton E. Hyland*

Milton E. Hyland, Notary Public, Hennepin County, Minnesota  
My Commission Expires November 19, 1987

NORMAN WELLS, a registered professional ARCHITECT  
for the State of Minnesota pursuant to Minnesota Statutes Section 515A. 2-101 (b) and (c) does hereby certify that all structural components and mechanical systems serving more than one unit of all buildings containing or comprising any units hereby created are substantially completed consistent with the Fifth Supplemental Floor Plans for Condominium No. 37 CREEK MEADOWS CARRIAGE HOMES, A CONDOMINIUM, and that all the units are entirely completed consistent with said Floor Plans. Dated this 9th day of MAY, 1986.

*Norman Wells*

Minnesota Registration No. 11782

State of Minnesota  
County of HENNEPIN The foregoing instrument was acknowledged before me this 9th day of MAY, 1986, by NORMAN WELLS, a registered professional ARCHITECT



*Milton E. Hyland*

Notary Public, HENNEPIN County, Minnesota  
My Commission Expires Nov. 19, 1987

Checked and approved this 9th day of May, 1986.

*Robert W. Anderson*

Anoka County Surveyor

"NO DELINQUENT TAXES AND TRANSFER ENTERED"

May 20, 1986

*Charles Rockefeller*  
Auditor, Anoka County

BY *Opie M. Sawyer*  
Deputy

151143

Benchmark:  
Top of Hydrant 11.95 feet South of  
SE Corner Lot 6, Block 1, Creek Meadows  
Elevation - 862.60 feet N.G.V.D 1929

Office of REGISTRAR OF TITLES  
STATE OF MINNESOTA  
COUNTY OF ANOKA

I hereby certify that the within instrument was filed in this office on the 20th day of May, 1986, at 4:00 o'clock P.M.  
*J. J. Orndahl*, Registrar of Titles  
By *Katherine Beier*, Deputy Registrar of Titles

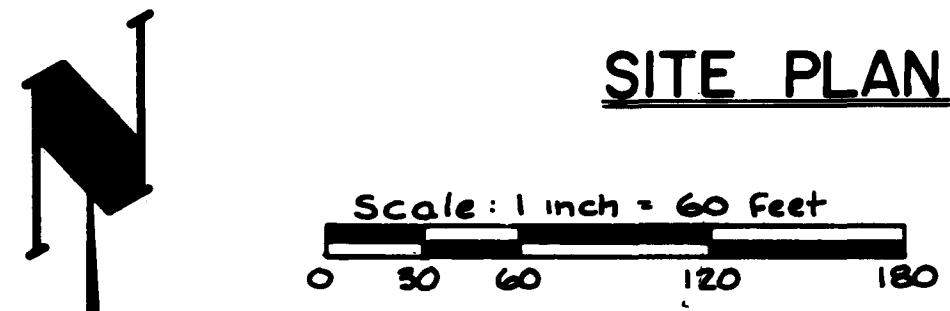

For the purpose of this plat the West Line of the SW 1/4, Section 14, T31, R24, is assumed to bear N1° 22' 36" W.

o Denotes Iron Monument

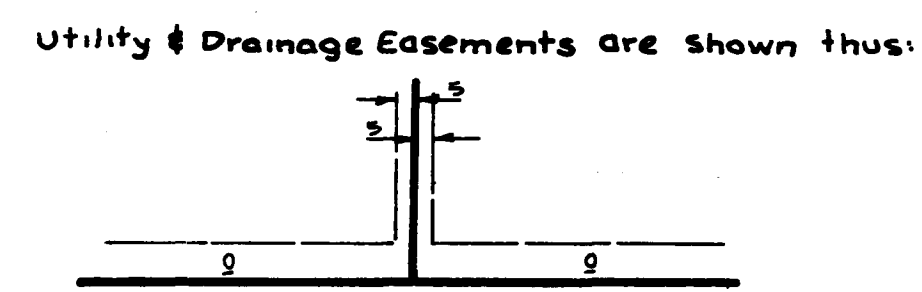

Being 5 feet in width and adjoining lot lines, unless otherwise indicated, and 10 feet in width and adjoining right-of-way lines, as shown on the plat.

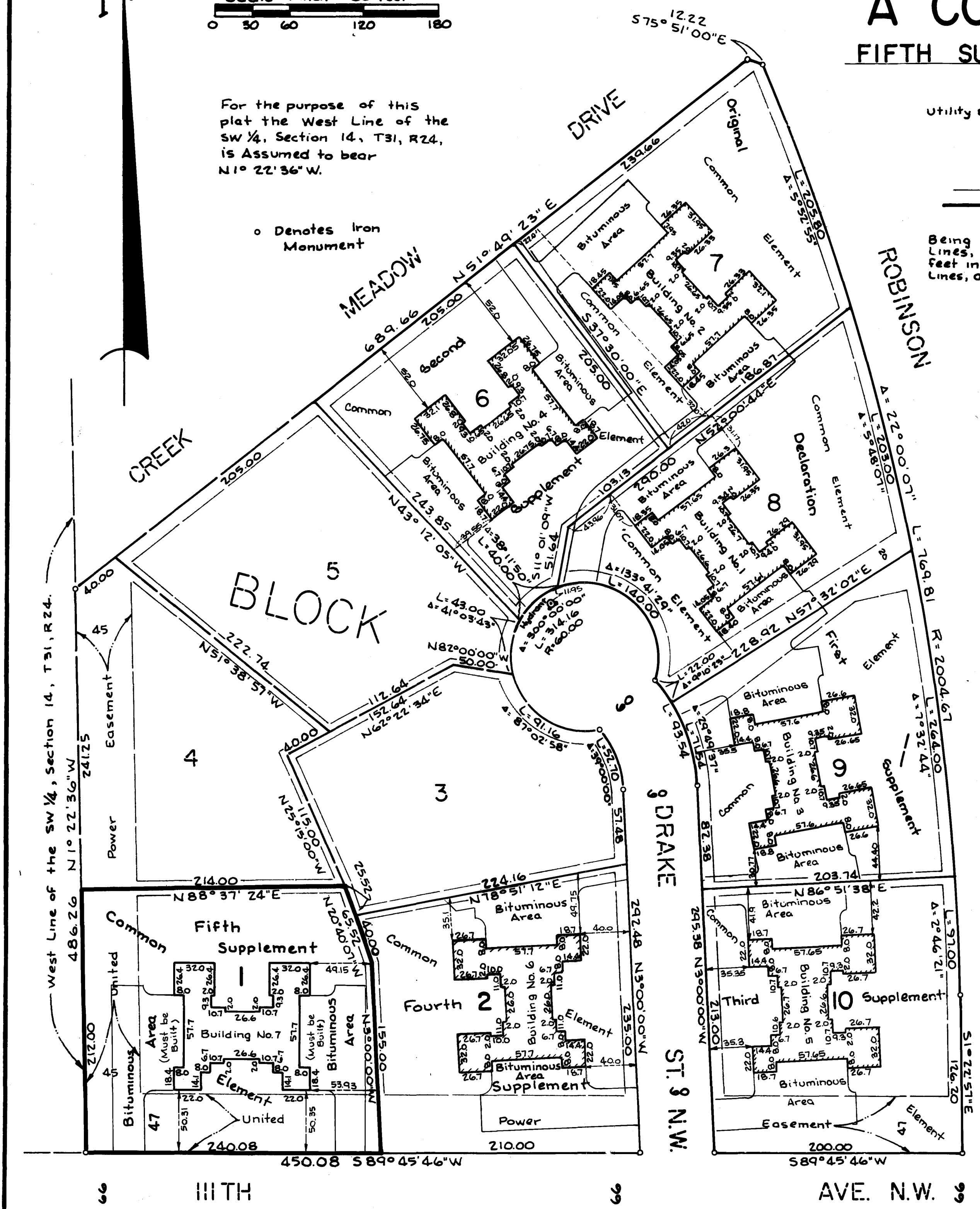

CREEKWOOD ESTATES

# CONDOMINIUM NUMBER 37 CREEK MEADOWS CARRIAGE HOMES A CONDOMINIUM

FIFTH SUPPLEMENTAL FLOOR PLANS

LOT SURVEYS COMPANY, INC.  
LAND SURVEYORS

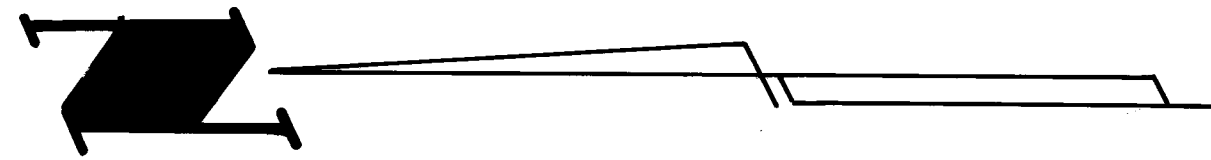

BUILDING NO. 7

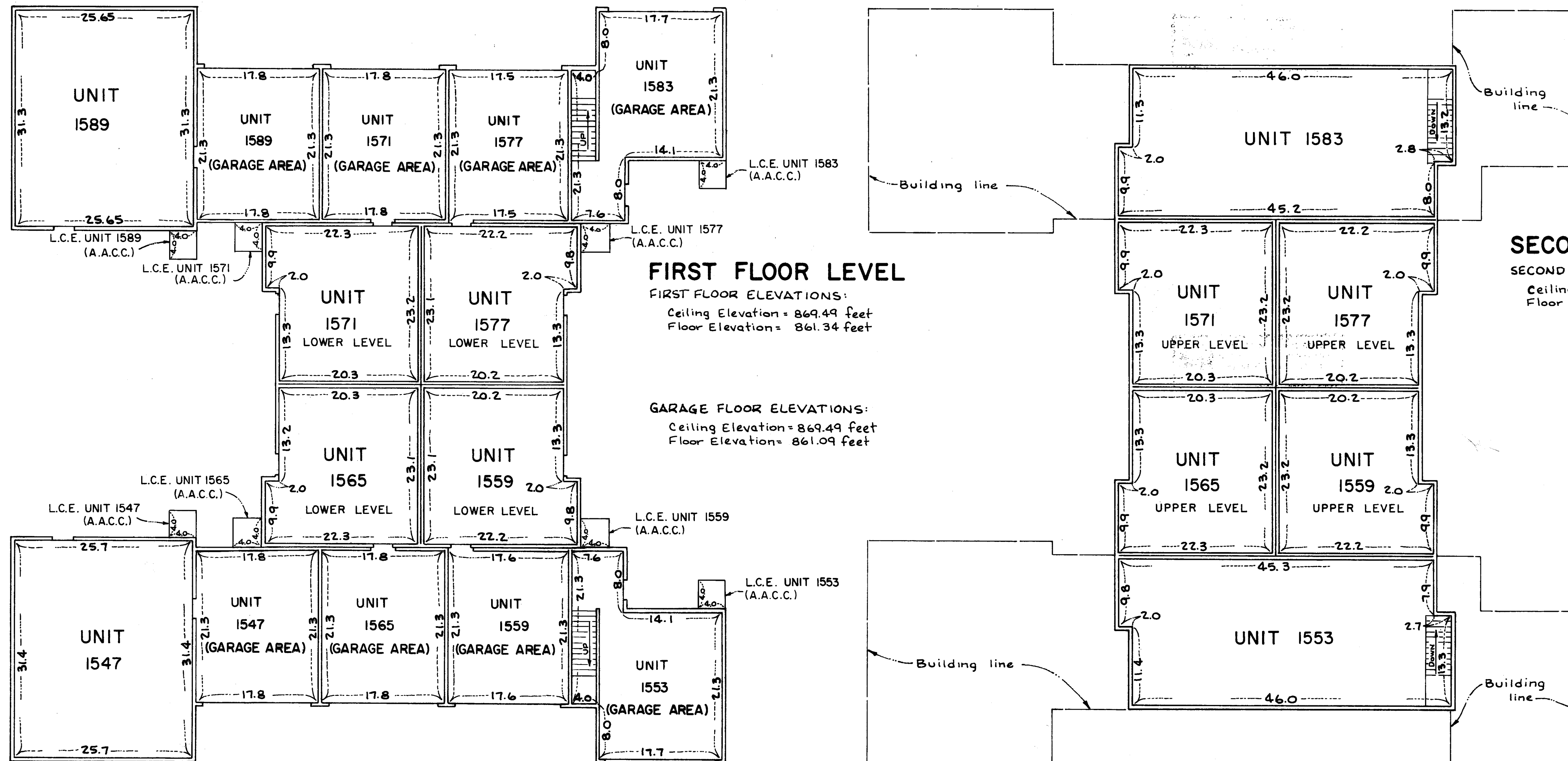
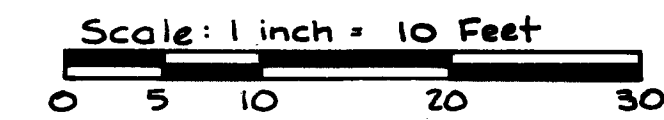

Measurements shown are from inside stud wall to inside stud wall.

L.C.E. Denotes Limited Common Element  
(A.A.C.C.) Denotes Area for Air Conditioner Compressor

Elevations shown are referenced to a Benchmark shown on the site plan.