

CONDOMINIUM NUMBER 37 CREEK MEADOWS CARRIAGE HOMES A CONDOMINIUM

These Sixth Supplemental Floor Plans are part of the Declaration filed or recorded as Document No. 153561 on this 12th day of August, 1986.

LOT SURVEYS COMPANY, INC.
LAND SURVEYORS

SITE PLAN

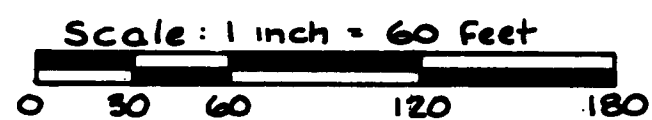

For the purpose of this plat the West Line of the SW 1/4, Section 14, T31, R24, is Assumed to bear N1° 22' 36" W.

o Denotes Iron Monument

SIXTH SUPPLEMENTAL CONDOMINIUM PLAT (FLOOR PLANS)

Utility & Drainage Easements are shown thus:

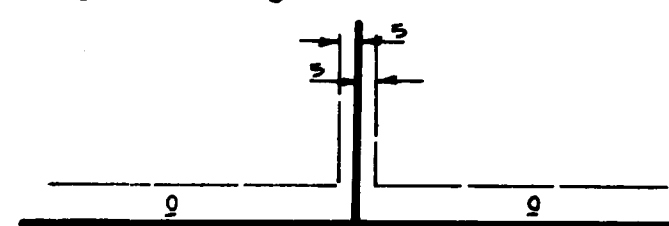

Being 5 Feet in width and adjoining lot lines, unless otherwise indicated, and 10 feet in width and adjoining right-of-way lines, as shown on the plat.

The undersigned, being first duly sworn under oath, certifies and deposes that these Sixth Supplemental Floor Plans of Condominium No. 37, CREEK MEADOWS CARRIAGE HOMES, A CONDOMINIUM, being located upon

Lot 5, Block I, CREEK MEADOWS
and the Additional Real Estate described as follows:

Lots 3, and 4, Block I, CREEK MEADOWS
fully and accurately depicts all information required by Minnesota Statutes Section 515A. 2-110. Dated this 15th day of JULY, 1986.

Raymond A. Prasch

Raymond A. Prasch, Registered Land Surveyor
Minnesota Registration No. 6743

State of Minnesota
County of Hennepin The foregoing instrument was acknowledged before me this 15th day of JULY, 1986, by Raymond A. Prasch, a registered professional land surveyor.

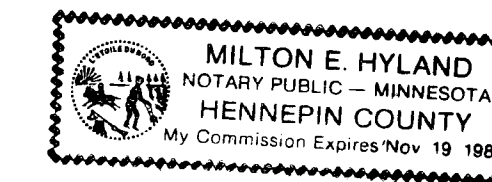

Milton E. Hyland

Milton E. Hyland, Notary Public, Hennepin County, Minnesota
My Commission Expires November 19, 1987

NORMAN WELLS, a registered professional ARCHITECT for the State of Minnesota pursuant to Minnesota Statutes Section 515A. 2-101 (b) and (c) does hereby certify that all structural components and mechanical systems serving more than one unit of all buildings containing or comprising any units hereby created are substantially completed consistent with the Sixth Supplemental Floor Plans for Condominium No. 37 CREEK MEADOWS CARRIAGE HOMES, A CONDOMINIUM, and that all the units are entirely completed consistent with said Floor Plans. Dated this 15th day of July, 1986.

Norman Wells

Minnesota Registration No. 11782

State of Minnesota
County of HENN The foregoing instrument was acknowledged before me this 15th day of July, 1986, by NORMAN WELLS, a registered professional ARCHITECT.

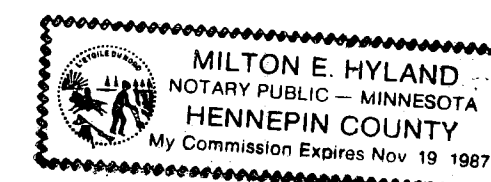

Milton E. Hyland

Notary Public, Henn County, Minnesota
My Commission Expires Nov. 19, 1987

Checked and approved this 16th day of July, 1986.

Blair W. Anderson

Anoka County Surveyor

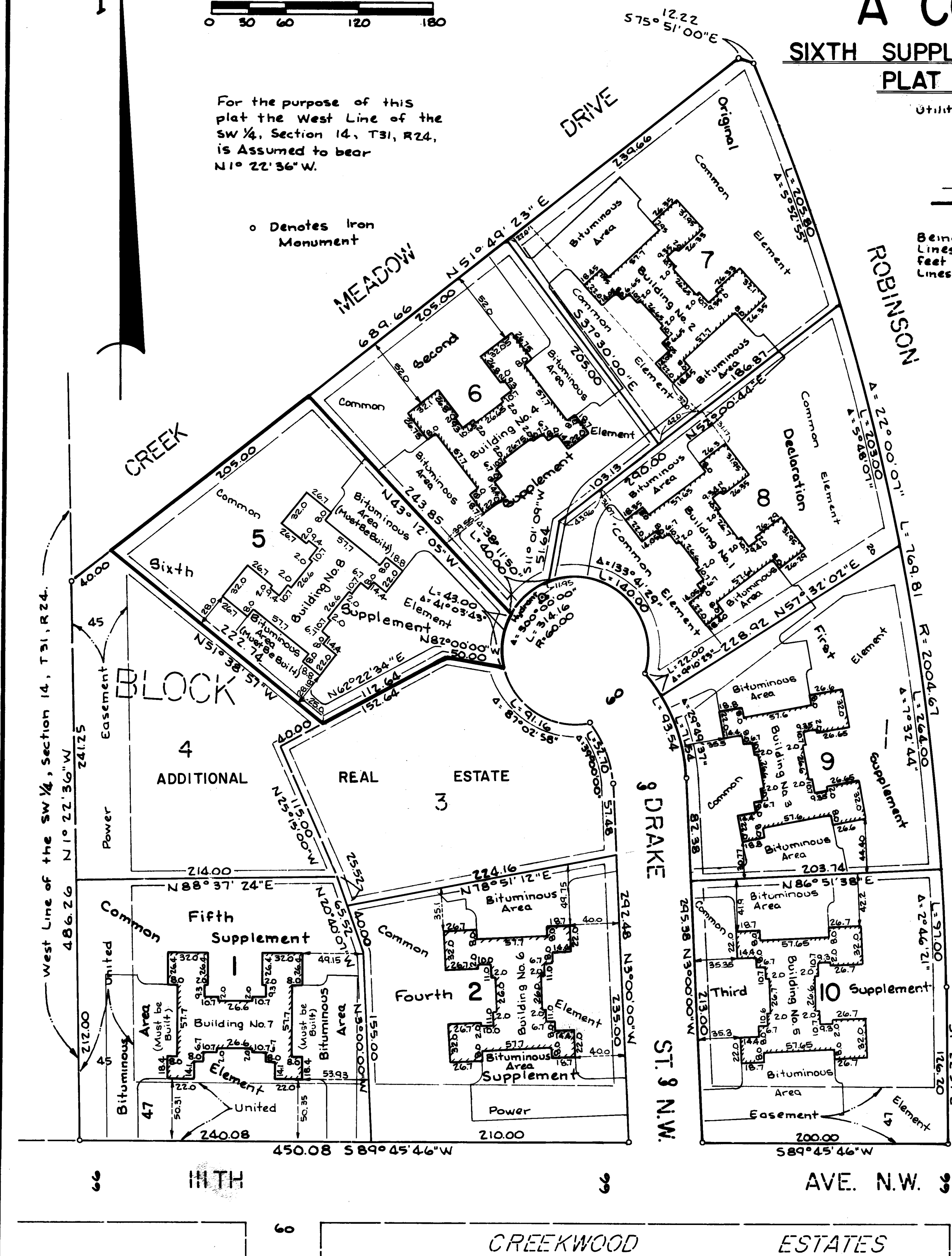

Benchmark:
Top of Hydrant 11.95 feet South of
SE Corner Lot 6, Block I, Creek Meadows
Elevation - 867.60 feet N.G.V.D. 1929

"NO DELINQUENT TAXES
AND TRANSFER ENTERED"

Charles R. DeFoe
Auditor, Anoka County

BY *Spell M. Sawyer*
Deputy

153561

Office of REGISTRAR OF TITLES
STATE OF MINNESOTA
COUNTY OF ANOKA

I hereby certify that the within instrument was filed in this office on the 12th day of August, A.D. 1986, at 4:05 o'clock P.M.
Joseph J. O'Connell Registrar of Titles
By *R. Arthur Bein* DEPUTY REGISTRAR OF TITLES

CONDOMINIUM NUMBER 37 CREEK MEADOWS CARRIAGE HOMES A CONDOMINIUM

SIXTH SUPPLEMENTAL CONDOMINIUM PLAT
(FLOOR PLANS)

LOT SURVEYS COMPANY, INC.
LAND SURVEYORS

BUILDING NO. 8

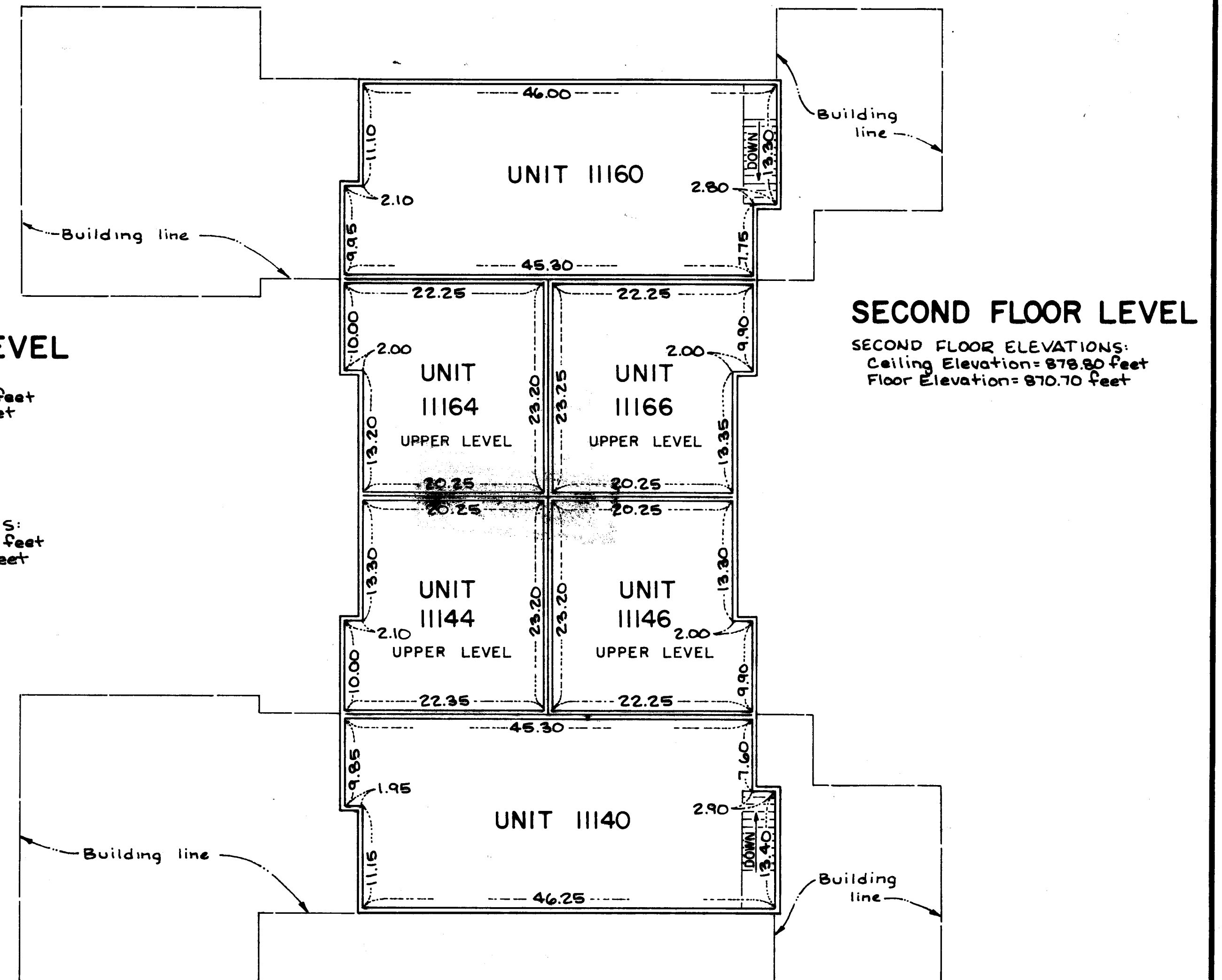
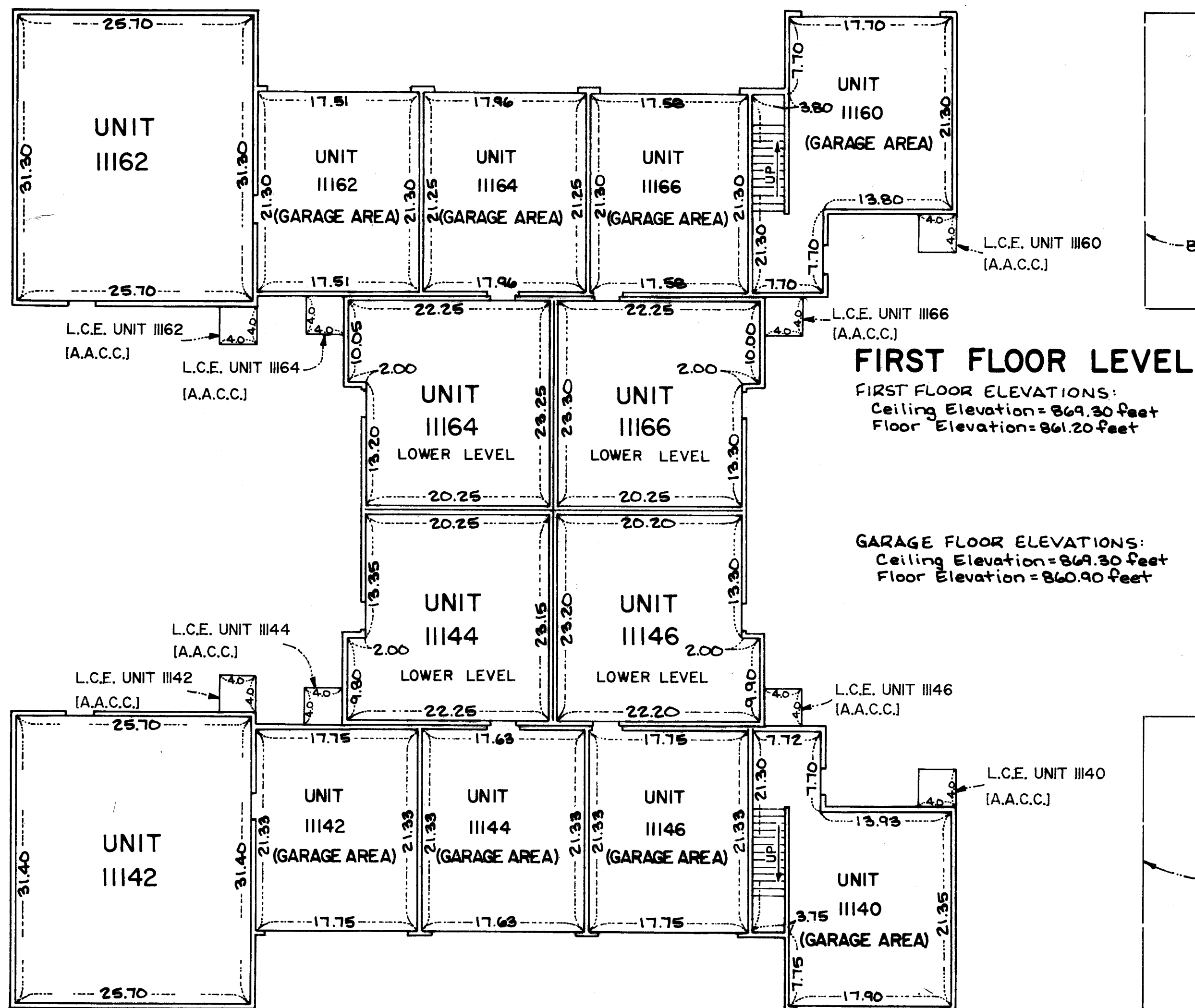
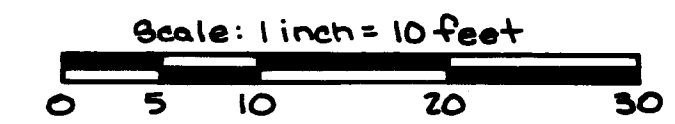

Measurements shown are from inside stud wall to inside stud wall.

L.C.E. Denotes Limited Common Element
[A.A.C.C.] Denotes Area for Air Conditioner Compressor

Elevations shown are referenced to a Benchmark shown on the site plan.