

CONDOMINIUM NUMBER 37 CREEK MEADOWS CARRIAGE HOMES A CONDOMINIUM

This Eighth Supplemental Condominium Plat part of the Declaration filed or recorded as Document No. 155464 on this 8th day of October, 1986.

LOT SURVEYS COMPANY, INC.
LAND SURVEYORS

SITE PLAN



For the purpose of this plat the West Line of the SW 1/4, Section 14, T31, R24, is Assumed to bear N1° 22' 36" W.

o Denotes Iron Monument

EIGHTH SUPPLEMENTAL CONDOMINIUM PLAT (FLOOR PLANS)

Utility & Drainage Easements are shown thus:

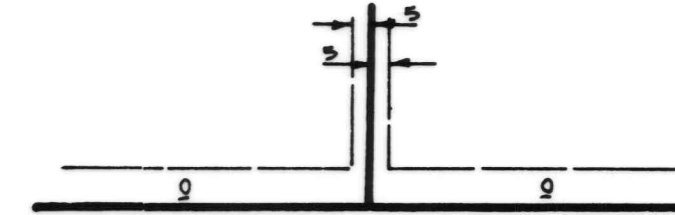

Being 5 Feet in width and adjoining lot lines, unless otherwise indicated, and 10 feet in width and adjoining right-of-way lines, as shown on the plat.

The undersigned, being first duly sworn under oath, certifies and deposes that this Eighth Supplemental Condominium Plat of Condominium No. 37, CREEK MEADOWS CARRIAGE HOMES, A CONDOMINIUM, being located upon

Lot 4, Block 1, CREEK MEADOWS

fully and accurately depicts all information required by Minnesota Statutes Section 515A. 2-110. Dated this 17th day of September, 1986.

Raymond A. Prash

Raymond A. Prash, Registered Land Surveyor
Minnesota Registration No. 6743

State of Minnesota

County of Hennepin The foregoing instrument was acknowledged before me this 16th day of September, 1986, by Raymond A. Prash, a registered professional land surveyor.

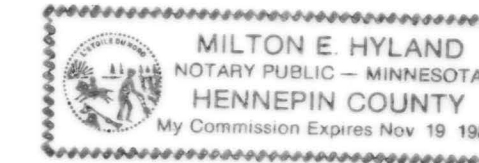

Milton E. Hyland

Milton E. Hyland, Notary Public, Hennepin County, Minnesota
My Commission Expires November 19, 1987

NORMAN WELLS

, a registered professional ARCHITECT for the State of Minnesota pursuant to Minnesota Statutes Section 515A. 2-101 (b) and (c) does hereby certify that all structural components and mechanical systems serving more than one unit of all buildings containing or comprising any units hereby created are substantially completed consistent with the Eighth Supplemental Condominium Plat for Condominium No. 37 CREEK MEADOWS CARRIAGE HOMES, A CONDOMINIUM, and that all the units are entirely completed consistent with said Condominium Plat. Dated this 16th day of September, 1986.

Norman Wells

Minnesota Registration No. 11782

State of Minnesota

County of Hennepin The foregoing instrument was acknowledged before me this 16th day of September, 1986, by NORMAN WELLS, a registered professional ARCHITECT

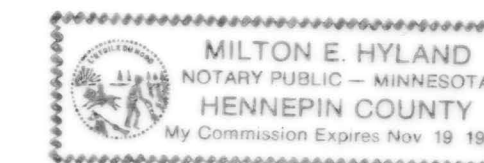

Milton E. Hyland

Notary Public, Hennepin County, Minnesota
My Commission Expires November 19, 1987

Checked and approved this 19th day of September, 1986.

Robert W. Anderson

Anoka County Surveyor

"NO DELINQUENT TAXES AND TRANSFER ENTERED"

October 8 1986

Charles R. Roseberry
Auditor, Anoka County

Dr. Jonell M. Sawyer
Deputy

155464

Benchmark:
Top of Hydrant 11.95 Feet South of
SE Corner Lot 6, Block 1, Creek Meadows
Elevation - 862.60 Feet N.G.V.D 1929

Office of REGISTRAR OF TITLES
STATE OF MINNESOTA
COUNTY OF ANOKA
I hereby certify that the within instrument was filed in this office on the 8th day of Oct. A.D. 1986 at 4:15 P. M.
By Ted J. Omdahl Registrar of Titles
By Suzanne Raymond Deputy

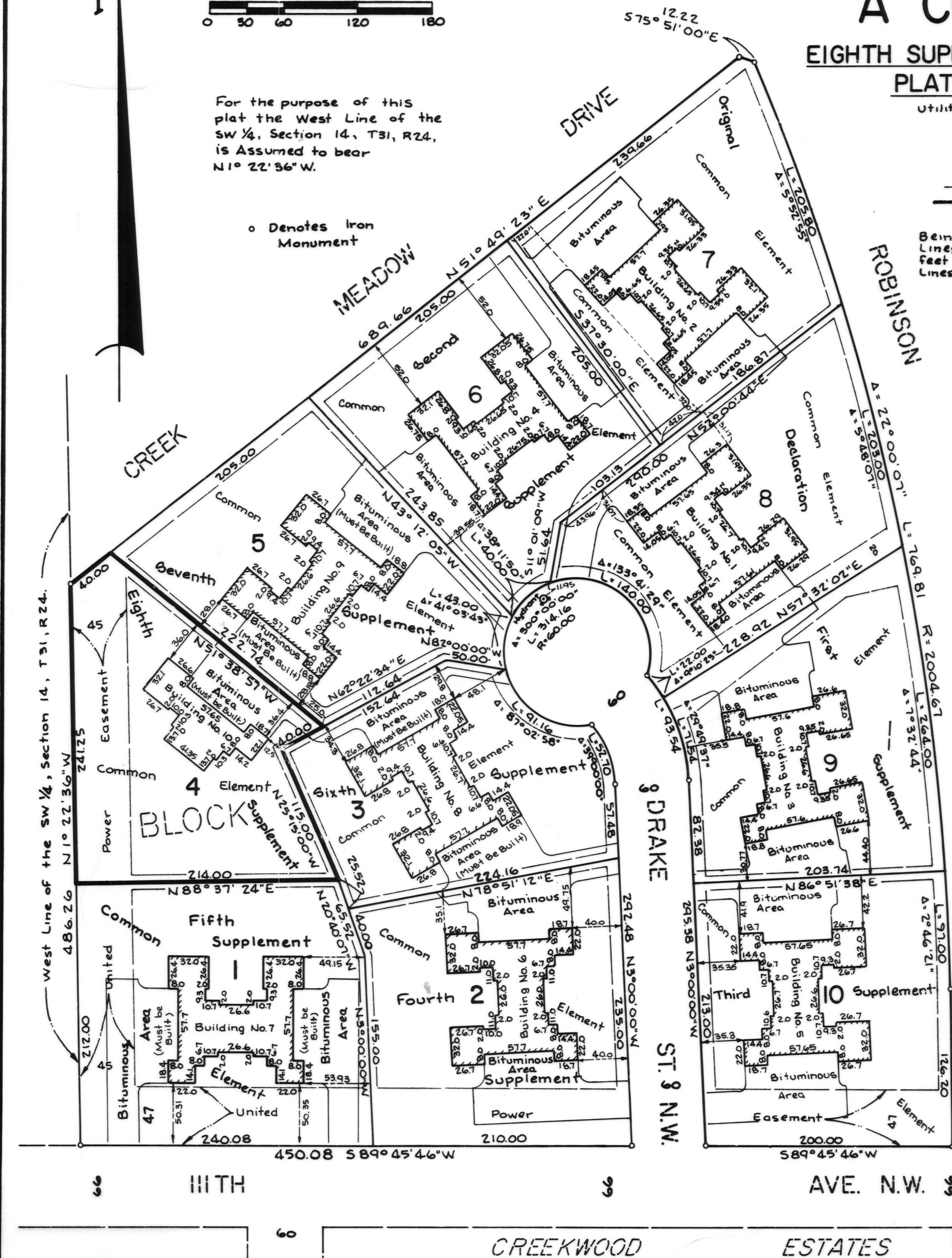

CONDOMINIUM NUMBER 37 CREEK MEADOWS CARRIAGE HOMES A CONDOMINIUM

EIGHTH SUPPLEMENTAL CONDOMINIUM
PLAT (FLOOR PLANS)

LOT SURVEYS COMPANY, INC.
LAND SURVEYORS

BUILDING NO. 10

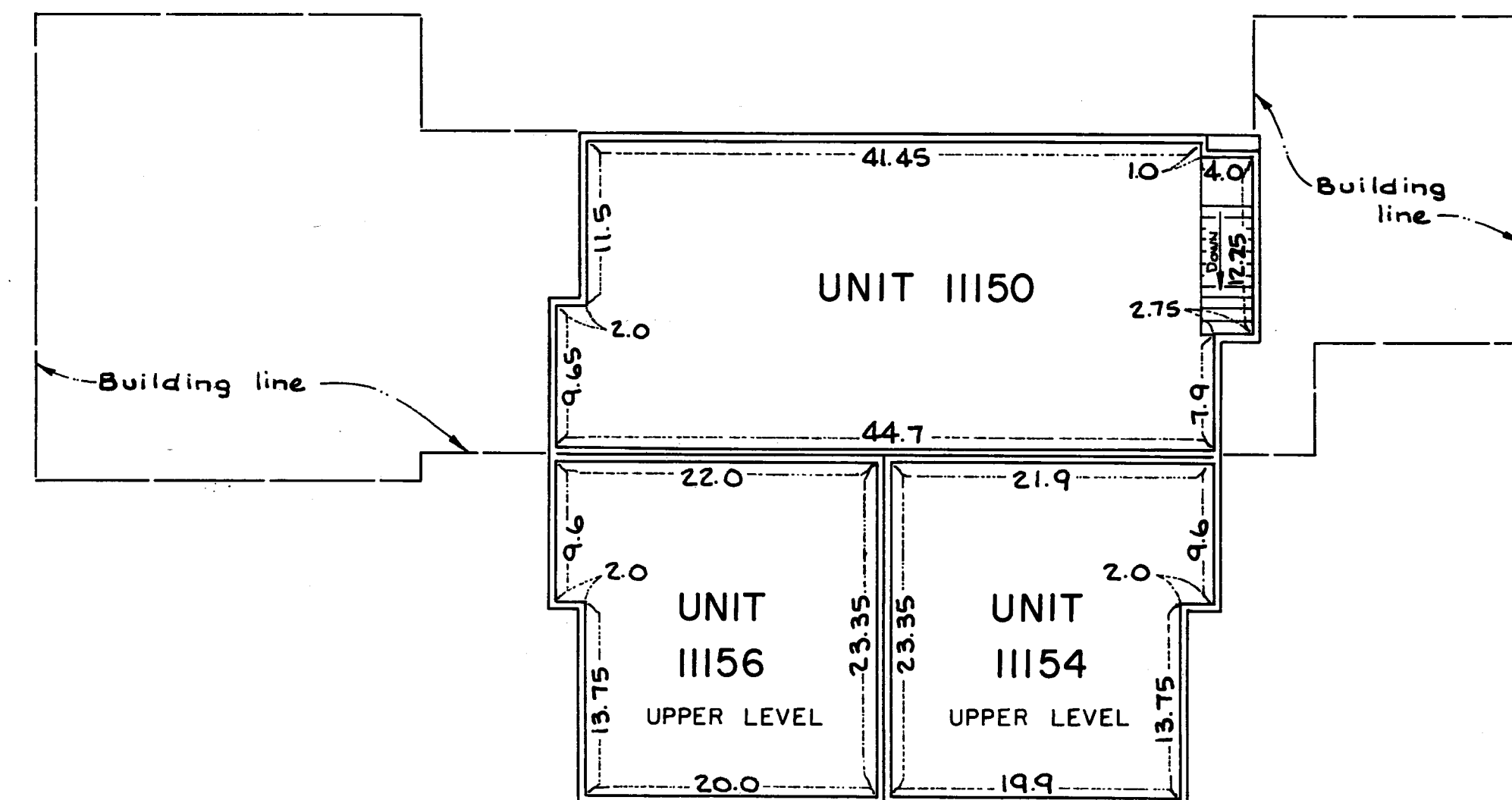
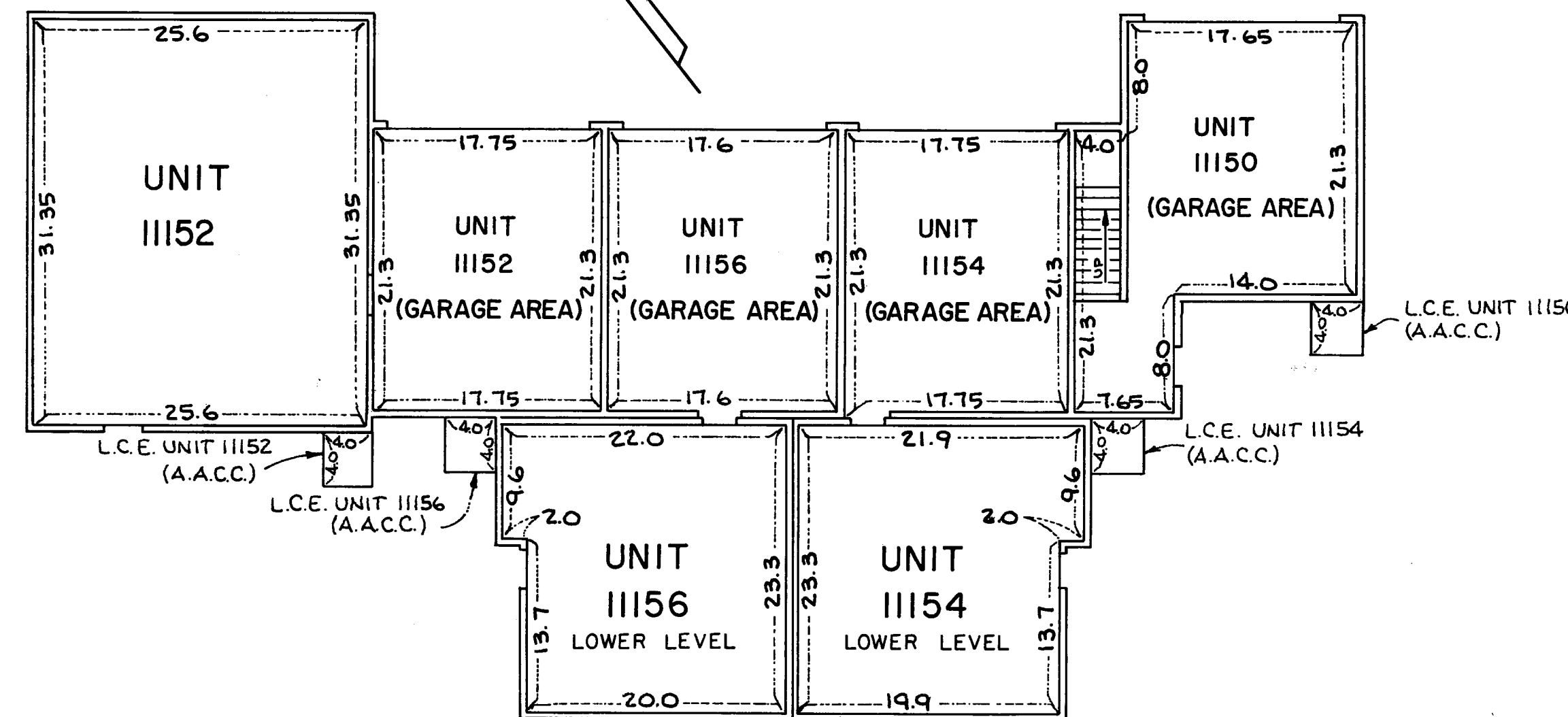
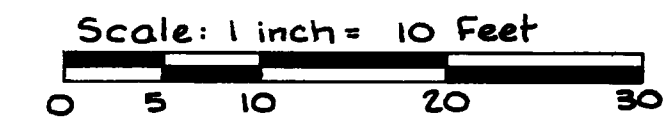

FIRST FLOOR LEVEL

FIRST FLOOR ELEVATIONS:
Ceiling Elevation = 869.37 feet
Floor Elevation = 861.27 feet

GARAGE FLOOR ELEVATIONS:
Ceiling Elevation = 869.37 feet
Floor Elevation = 860.97 feet

Elevations shown are referenced to a Benchmark shown on the site plan.

Measurements shown are from inside stud wall to inside stud wall.

L.C.E. Denotes Limited Common Element
(A.A.C.) Denotes Area for Air Conditioner Compressor.

SECOND FLOOR LEVEL

SECOND FLOOR ELEVATIONS:
Ceiling Elevation = 878.87 feet
Floor Elevation = 870.77 feet