

# CONDOMINIUM NUMBER 37 CREEK MEADOWS CARRIAGE HOMES A CONDOMINIUM SITE PLAN

These Floor Plans are part of the Declaration filed or  
recorded as Document No. 14684 on this  
day of NOV 27 1985, 1985.

**LOT SURVEYS COMPANY, INC.**  
LAND SURVEYORS

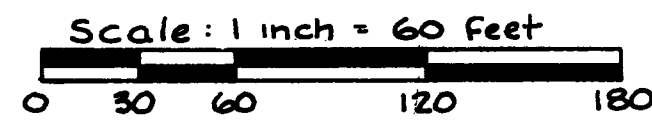

For the purpose of this  
plat the West Line of the  
SW 1/4, Section 14, T31, R24,  
is assumed to bear  
N1° 22' 36" W.

o Denotes Iron  
Monument

Utility & Drainage Easements are shown thus:

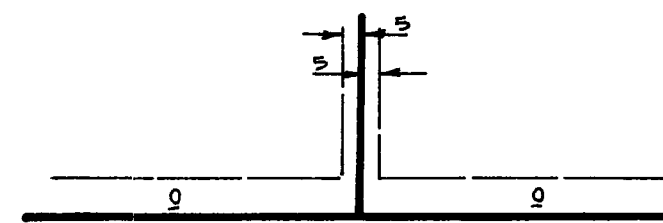

Being 5 feet in width and adjoining lot  
lines, unless otherwise indicated, and 10  
feet in width and adjoining right-of-way  
lines, as shown on the plat.

The undersigned, being first duly sworn under oath, certifies and deposes that these Floor Plans of Condominium No. 37, CREEK MEADOWS CARRIAGE HOMES, A CONDOMINIUM, being located upon

Lots 7 and 8, Block 1, CREEK MEADOWS  
and the Additional Real Estate described as follows:

Lots 1, 2, 3, 4, 5, 6, 9 and 10, Block 1, CREEK MEADOWS  
fully and accurately depict all information required by Minnesota Statutes Section 515A. 2-110. Dated this 6<sup>TH</sup>  
day of SEPTEMBER, 1985.

Raymond A. Prasch  
Raymond A. Prasch, Registered Land Surveyor  
Minnesota Registration No. 6743

State of Minnesota  
County of Hennepin The foregoing instrument was acknowledged before me this 6<sup>TH</sup> day of SEPTEMBER,  
1985, by Raymond A. Prasch, a registered professional land surveyor.

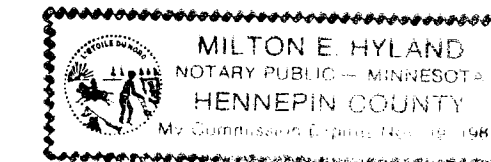

Milton E. Hyland  
Milton E. Hyland, Notary Public, Hennepin County, Minnesota  
My Commission Expires November 19, 1987

NORMAN WELLS, a registered professional ARCHITECT  
for the State of Minnesota pursuant to Minnesota Statutes Section 515A. 2-101 (b) and (c) does hereby certify that  
all structural components and mechanical systems serving more than one unit of all buildings containing or comprising  
any units hereby created are substantially completed consistent with the Floor Plans for Condominium No. 37, CREEK  
MEADOWS CARRIAGE HOMES, A CONDOMINIUM, and that all the units are entirely completed consistent with said Floor Plans.  
Dated this 14<sup>TH</sup> day of NOVEMBER, 1985.

Norman Wells  
Minnesota Registration No. 11782

State of Minnesota  
County of Hennepin The foregoing instrument was acknowledged before me this 14<sup>TH</sup> day of NOVEMBER,  
1985, by NORMAN WELLS, a registered professional Architect.

Milton E. Hyland  
Notary Public, Hennepin County, Minnesota  
My Commission Expires Nov. 19, 1987

Checked and approved this 25<sup>th</sup> day of November, 1985.

Blair W. Anderson  
Anoka County Surveyor

"NO DELINQUENT TAXES  
AND TRANSFER ENTERED"

November 27 1985

Charles R. Johnson  
Auditor, Anoka County

BY Quell M. Sawyer  
Deputy

Benchmark:  
Top of Hydrant 11.95 feet South of  
SE Corner Lot 6, Block 1, Creek Meadows  
Elevation - 862.60 feet N.G.V.D 1929

14684  
Office of REGISTRAR OF TITLES  
STATE OF MINNESOTA  
COUNTY OF ANOKA  
I hereby certify that the within instrument  
was filed in this office on the \_\_\_ day of  
\_\_\_ A.D. 19\_\_ at \_\_\_ o'clock P.M.  
Judith A. Olson Registrar of Titles  
By Katherine Bein  
DEPUTY REGISTRAR OF TITLES

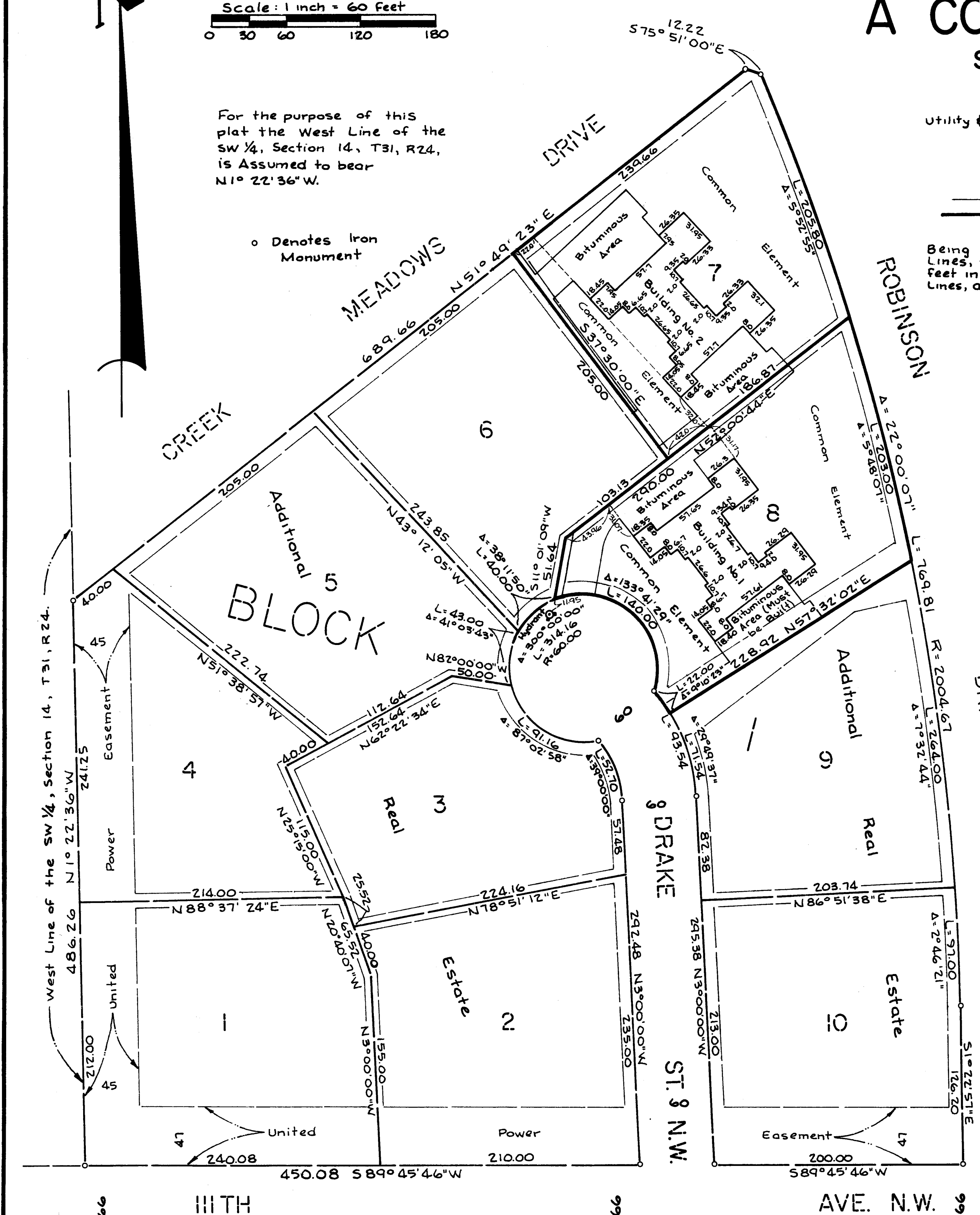

# CONDOMINIUM NUMBER 37 CREEK MEADOWS CARRIAGE HOMES A CONDOMINIUM

BUILDING NO. 1

LOT SURVEYS COMPANY, INC.  
LAND SURVEYORS

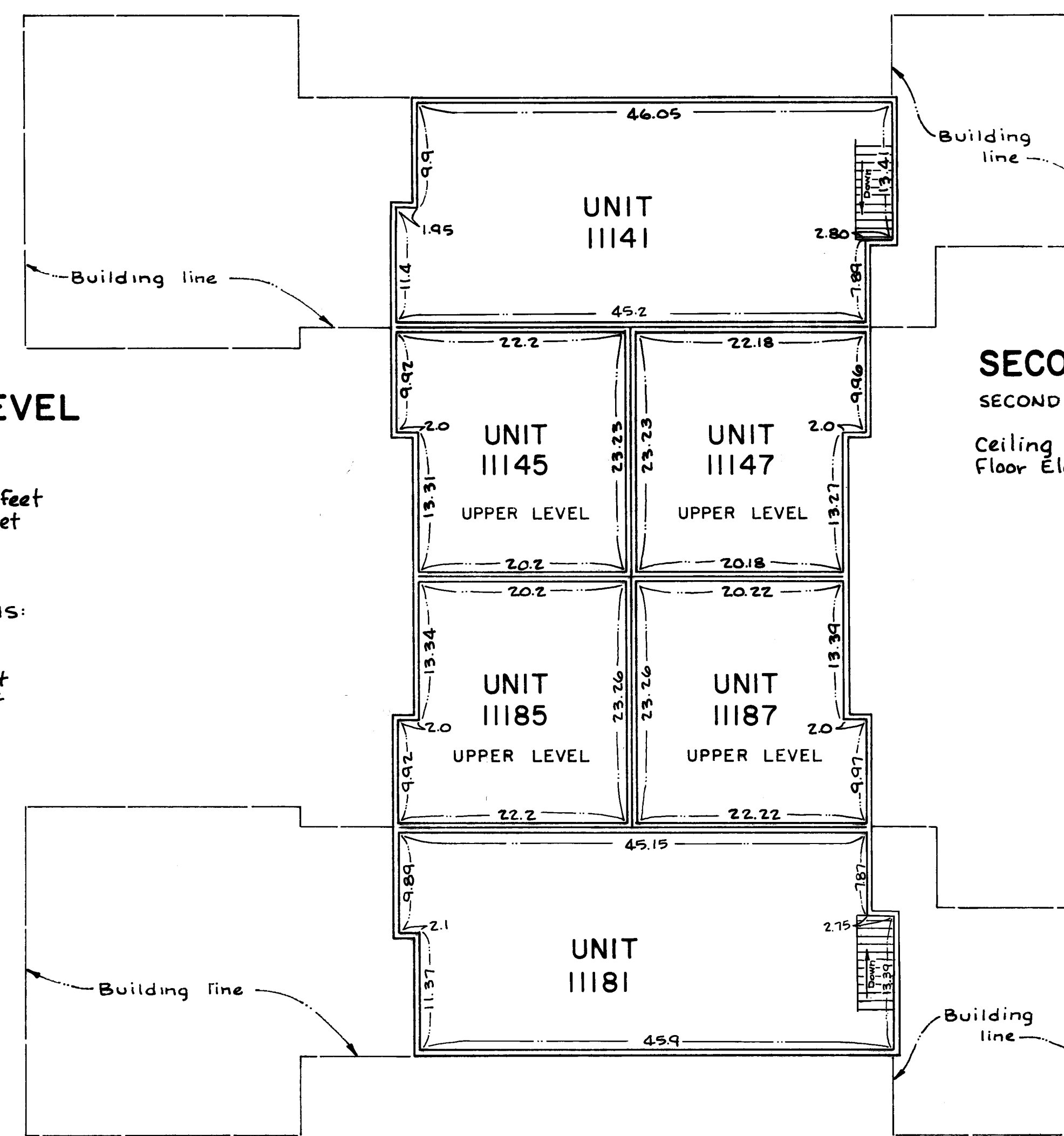
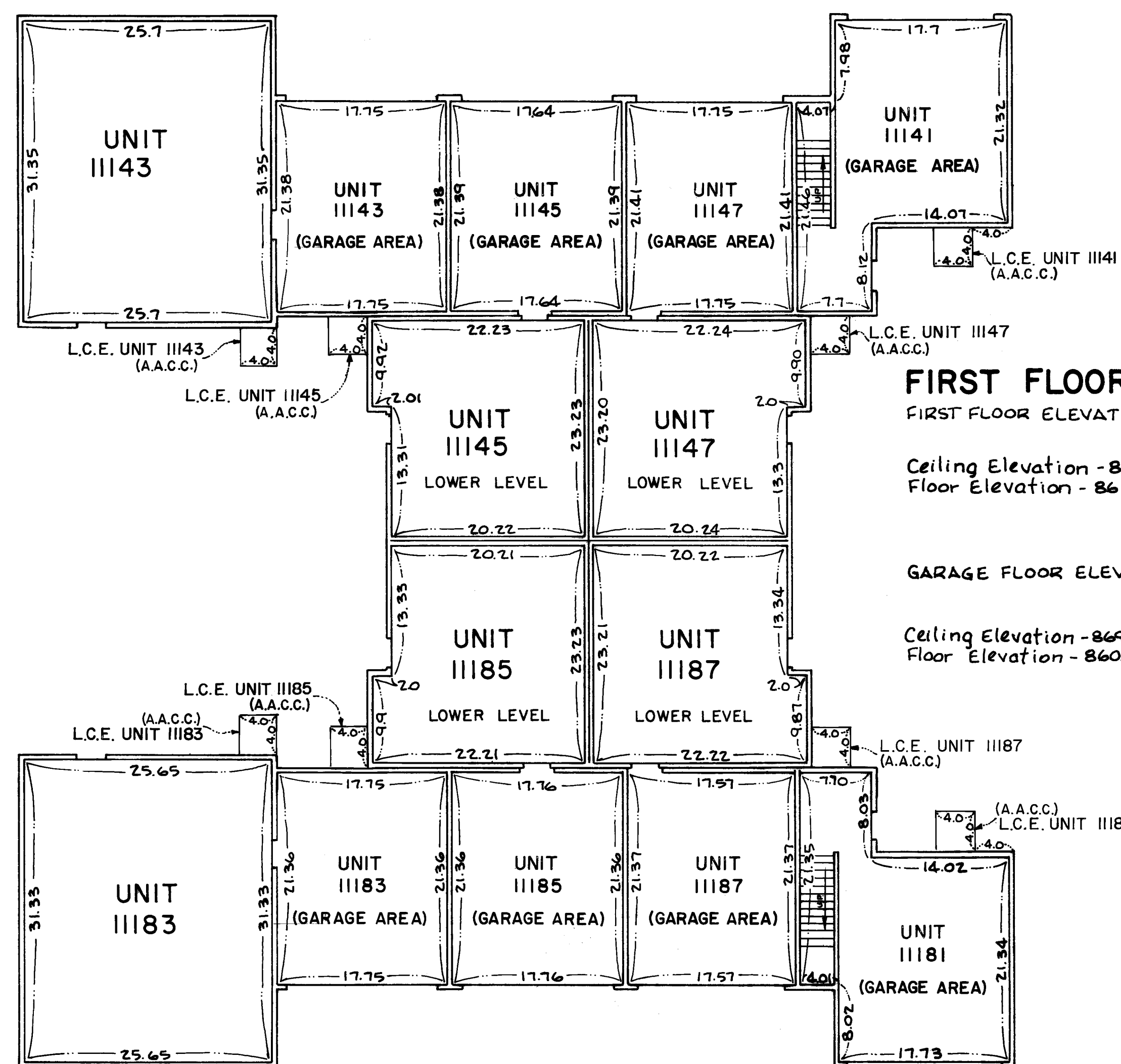
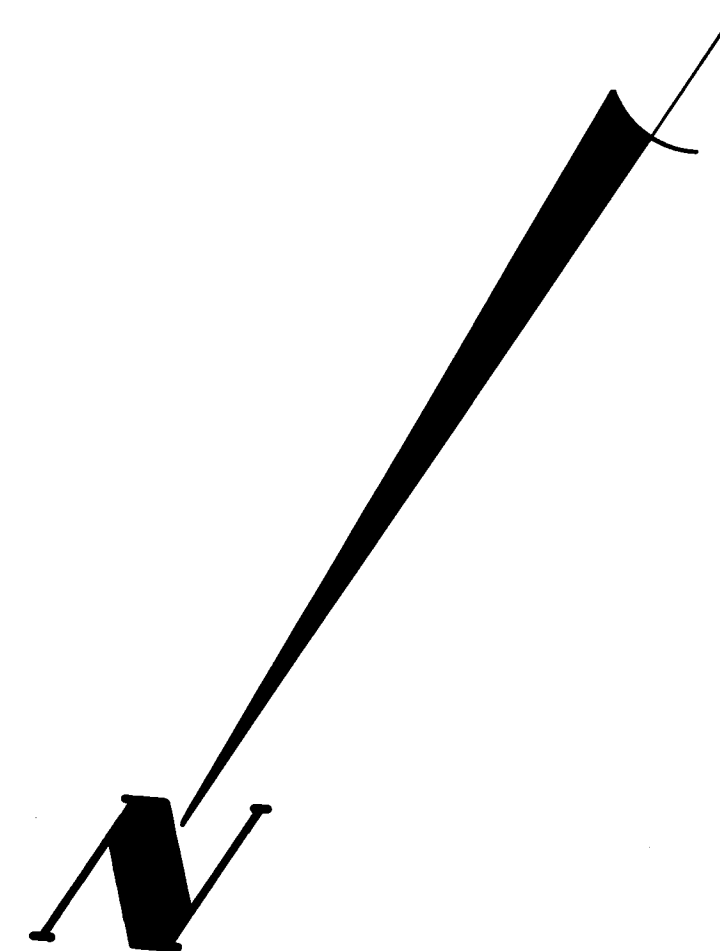
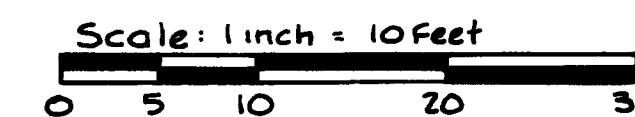

Measurements shown are from inside stud wall to inside stud wall.

L.C.E. Denotes Limited Common Element  
A.A.C.C. Denotes Area for Air Conditioner Compressor

Elevations shown are referenced to a Benchmark shown on the site plan.

# CONDOMINIUM NUMBER 37 CREEK MEADOWS CARRIAGE HOMES A CONDOMINIUM

BUILDING NO. 2

LOT SURVEYS COMPANY, INC.  
LAND SURVEYORS

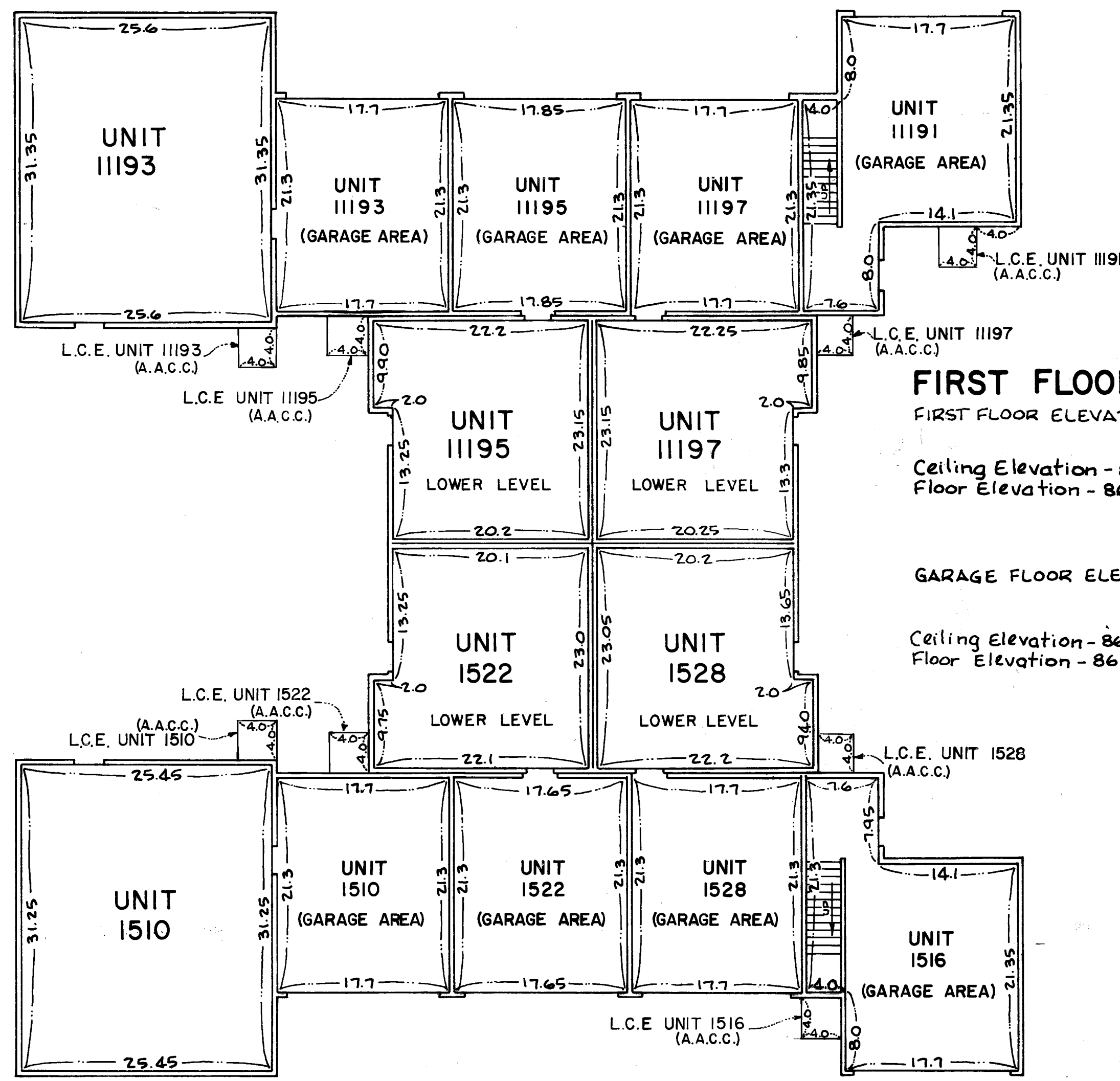
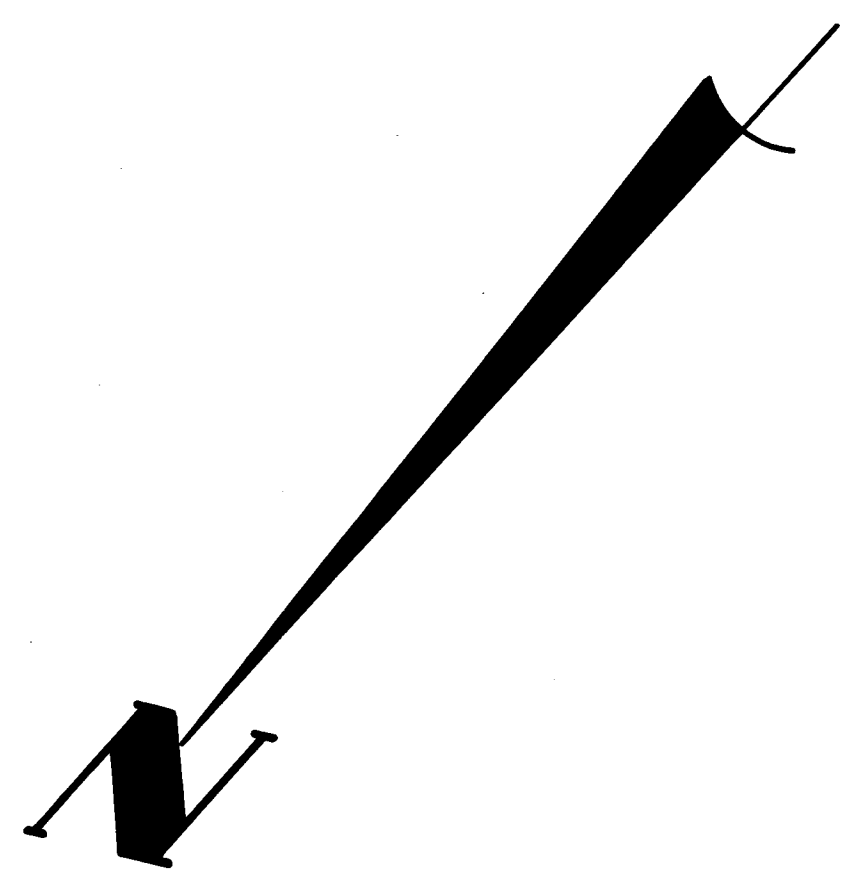
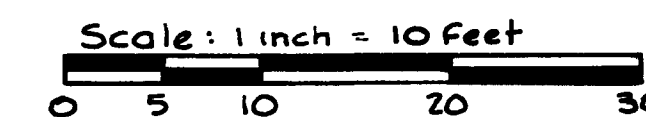

### FIRST FLOOR LEVEL

FIRST FLOOR ELEVATIONS:

Ceiling Elevation - 869.46 Feet  
Floor Elevation - 861.36 Feet

GARAGE FLOOR ELEVATIONS:

Ceiling Elevation - 869.46 Feet  
Floor Elevation - 861.11

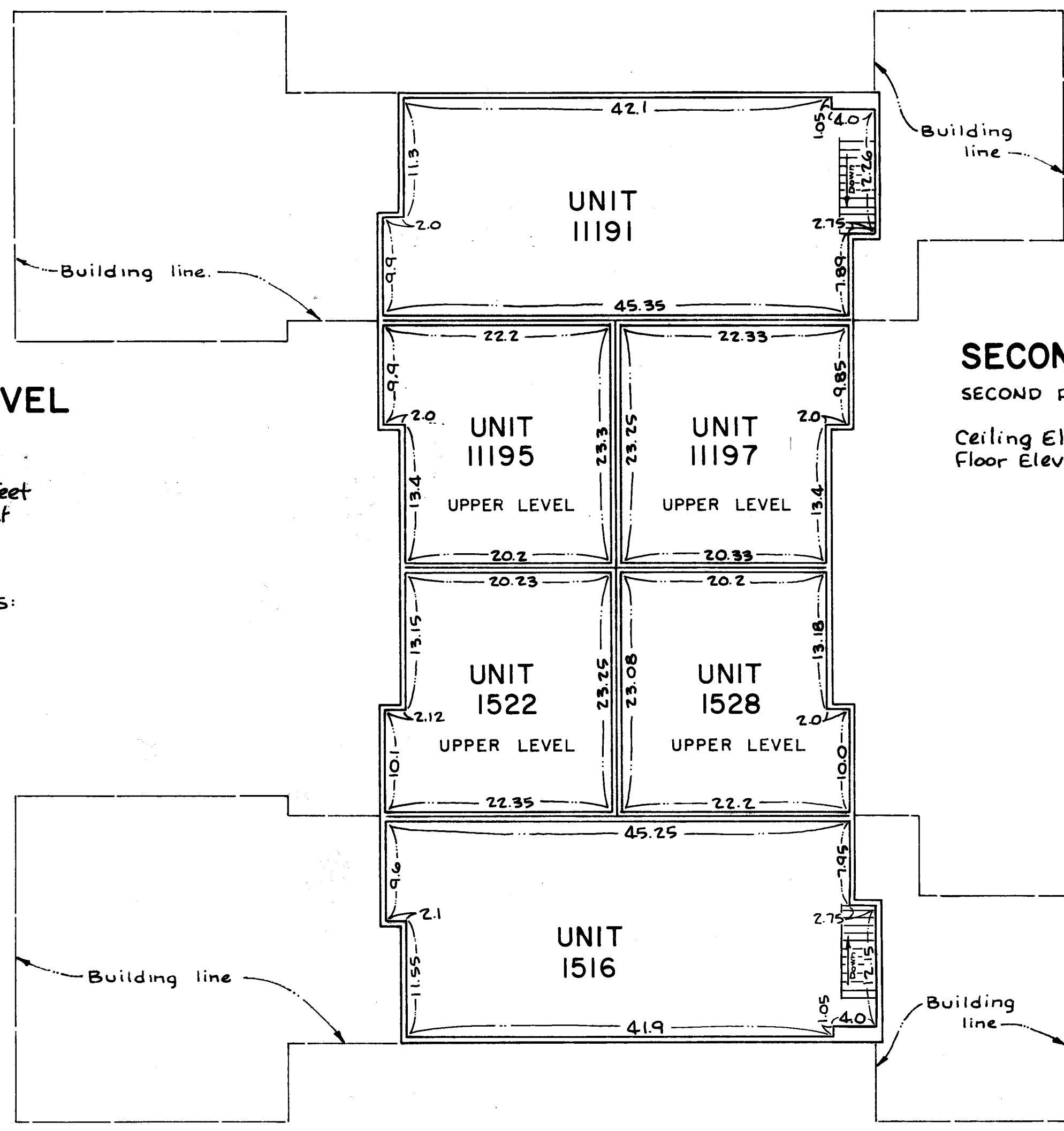

### SECOND FLOOR LEVEL

SECOND FLOOR ELEVATIONS:

Ceiling Elevation - 878.96 Feet  
Floor Elevation - 870.86 Feet

Measurements shown are from inside stud wall to inside stud wall.

L.C.E. Denotes Limited Common Element  
A.A.C.C. Denotes Area for Air Conditioner Compressor

Elevations shown are referenced to a Benchmark shown on the site plan.