

CONDOMINIUM NUMBER 42
MOORE LAKE OFFICE PARK
FIRST SUPPLEMENTAL CONDOMINIUM PLAT

This First Supplemental Condominium Plat is part of the First Amended Declaration filed as Document No. 977559, this 11 day of May, 1992.

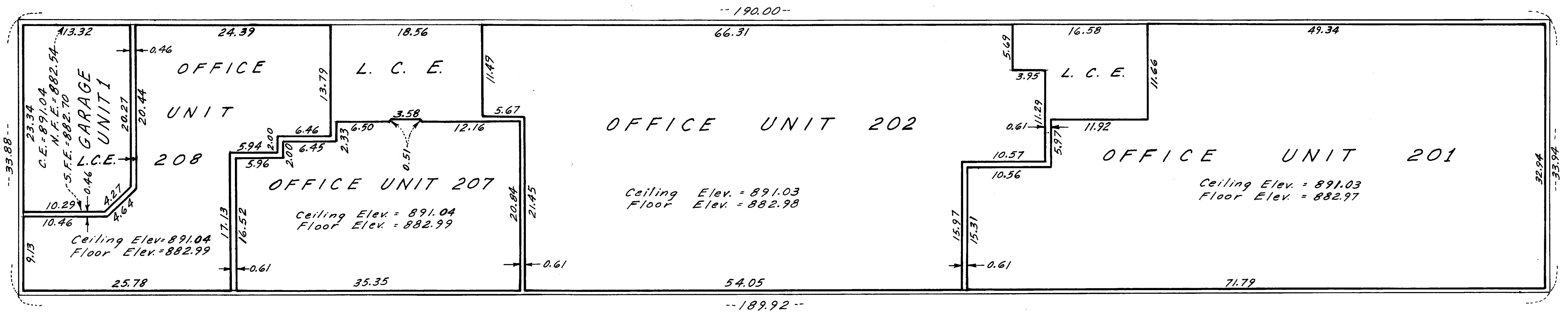

C.E. = Ceiling Elevation
S.F.E. = South end Floor Elevation
N.F.E. = North end Floor Elevation

Benchmark: Top hydrant 63rd Ave. N.E. and West Service Drive of S.T.H. No. 65. Elevation 887.20 NGVD 1929
L.C.E. = Limited Common Elements
All walls shown are Common Elements unless shown otherwise.
Dimensions shown are from inside stud surface to inside stud surface.
Unit arrangement as of August 1, 1991.

FLOOR & ELEVATION PLAN
OFFICE UNITS 201, 202, 207, 208 & GARAGE UNIT 1

I, Ronald F. Meyer, do hereby certify that this Condominium Plat of CONDOMINIUM NUMBER 42, MOORE LAKE OFFICE PARK, FIRST SUPPLEMENTAL CONDOMINIUM PLAT located on Lot 5, except the North 72 feet, Block 1, Herwal 2nd Addition, Anoka County, Minnesota

and the ADDITIONAL REAL ESTATE described as The North 72 feet of Lot 5, Block 1, Herwal 2nd Addition, Anoka County, Minnesota

was prepared by me or under my direct supervision and that said plat fully and accurately depicts all information required by Minnesota Statutes, Section 515A.2-101.

Ronald F. Meyer
Ronald F. Meyer, Land Surveyor
Minnesota Registration No. 9051

I, Joseph A. Peroutka, a registered professional Civil Engineer, pursuant to Minnesota Statutes, Section 515A.2-101(b) and (c), do hereby certify that all units are substantially completed consistent with the floor plans for CONDOMINIUM NUMBER 42, MOORE LAKE OFFICE PARK, FIRST SUPPLEMENTAL CONDOMINIUM PLAT.

Dated this 31st day of January, 1992.

Joseph A. Peroutka
Joseph A. Peroutka, Civil Engineer
Minnesota Registration No. 8271

STATE OF MINNESOTA
COUNTY OF ANOKA

The foregoing instrument was acknowledged before me this 31 day of January, 1992, by Joseph A. Peroutka, a Civil Engineer.

Pamela Thompson Darson
Notary Public, Anoka County, Minnesota
My Commission Expires June 21, 1997

STATE OF MINNESOTA
COUNTY OF ANOKA

The foregoing instrument was acknowledged before me this 31 day of January, 1992, by Ronald F. Meyer, a Licensed Land Surveyor.

Pamela Thompson Darson
Notary Public, Anoka County, Minnesota
My Commission Expires June 21, '97

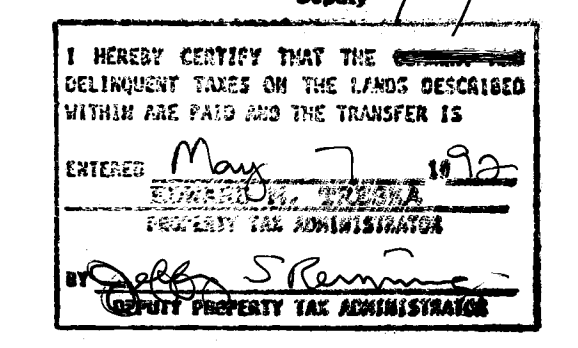
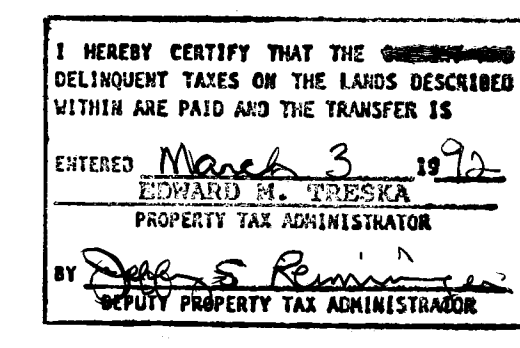
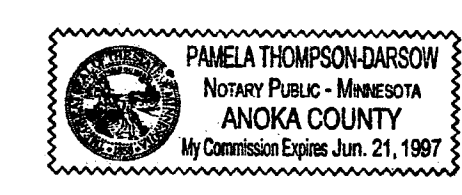
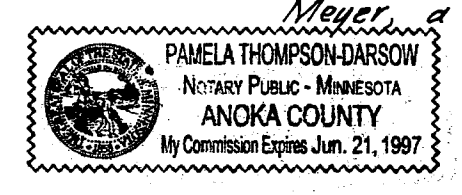

Checked and approved this 3rd day of March, 1992.

W. D. Anala
Anoka County Surveyor

977559

OFFICE OF COUNTY RECORDER
STATE OF MINNESOTA, COUNTY OF ANOKA
I hereby certify that the within instrument was filed in this office for record on the MAY 7 A.D., 1992 at 8:35 o'clock A.M., and was duly recorded in book 5 of Cent page 19
Edith Kaye
County Recorder
By Edith Kaye
Deputy

RM

