

CONDOMINIUM NUMBER 46 HANSON PLAZA CONDOMINIUMS A CONDOMINIUM FIRST AMENDMENT TO THE CONDOMINIUM PLAT FLOOR PLAN

This First Amendment to the Condominium Plat is part of the Declaration filed or recorded as Document No. 791326 on this 18 day of DECEMBER, 1987.

LOT SURVEYS COMPANY, INC.
LAND SURVEYORS

The undersigned, being first duly sworn under oath, certifies and deposes that this First Amendment to the Condominium Plat of CONDOMINIUM NUMBER 46, HANSON PLAZA CONDOMINIUMS, A CONDOMINIUM, being located upon

Unit 11425 and 11427, CONDOMINIUM NUMBER 46, HANSON PLAZA CONDOMINIUMS, A CONDOMINIUM, according to the plat thereof on file and of record in the office of the County Recorder in and for said Anoka County, Minnesota.

fully and accurately depicts all information required by Minnesota Statutes Section 515A. 2-110.
Dated this 21ST day of October, 1987.

Raymond A. Prsch
Raymond A. Prsch, Registered Land Surveyor
Minnesota Registration No. 6743

State of Minnesota)
County of Hennepin) s.s. The foregoing instrument was acknowledged before me this 21ST day of October, 1987, by Raymond A. Prsch, a registered professional land surveyor.

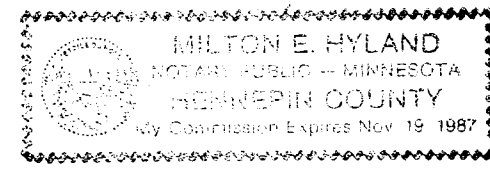

Milton E. Hyland
Milton E. Hyland, Notary Public, Hennepin County, Minnesota
My Commission Expires November 19, 1987

Norman Wells, a registered professional Architect for the State of Minnesota pursuant to Minnesota Statutes Section 515A. 2-101 (b) and (c) does hereby certify that all structural components and mechanical systems serving more than one unit of all buildings containing or comprising any units hereby created are substantially completed consistent with the First Amendment to the Condominium Plat of CONDOMINIUM NUMBER 46, HANSON PLAZA CONDOMINIUMS, A CONDOMINIUM, and that all units are entirely completed consistent with said Condominium Plat.
Dated this 22ND day of October, 1987.

Norman Wells
Minnesota Registration No. 11782

State of Minnesota)
County of HENNEP) s.s. The foregoing instrument was acknowledged before me this 22ND day of October, 1987, by Norman Wells, a registered professional Architect.



Milton E. Hyland
Notary Public, HENN. County, Minnesota
My Commission Expires Nov. 19, 1987

Checked and approved this 14TH day of DECEMBER, 1987.

MERLYN D. ANDERSON
Anoka County Surveyor
by Larry D. Robin deputy

"NO DELINQUENT TAXES AND TRANSFER ENTLRED"
December 18, 1987
Charles R. Lefebvre
Auditor, Anoka County
By Jonell M. Sawyer Deputy

"NO DELINQUENT TAXES AND TRANSFER ENTLRED"
December 16, 1987
Charles R. Lefebvre
Auditor, Anoka County
By Ronald Schultz Deputy

791326
OFFICE OF COUNTY RECORDER
STATE OF MINNESOTA, COUNTY OF ANOKA
I hereby certify that the within instrument was filed in this office for record on the DECEMBER 18 A.D., 1987 at 10:30 o'clock A. M., and was duly recorded in book 3 of Land on page 25
Red O. Omdahl
County Recorder
By Doreen Kay Ege

CONDOMINIUM NUMBER 46 HANSON PLAZA CONDOMINIUMS A CONDOMINIUM

LOT SURVEYS COMPANY, INC.
LAND SURVEYORS

FIRST AMENDMENT TO THE CONDOMINIUM PLAT FLOOR PLAN

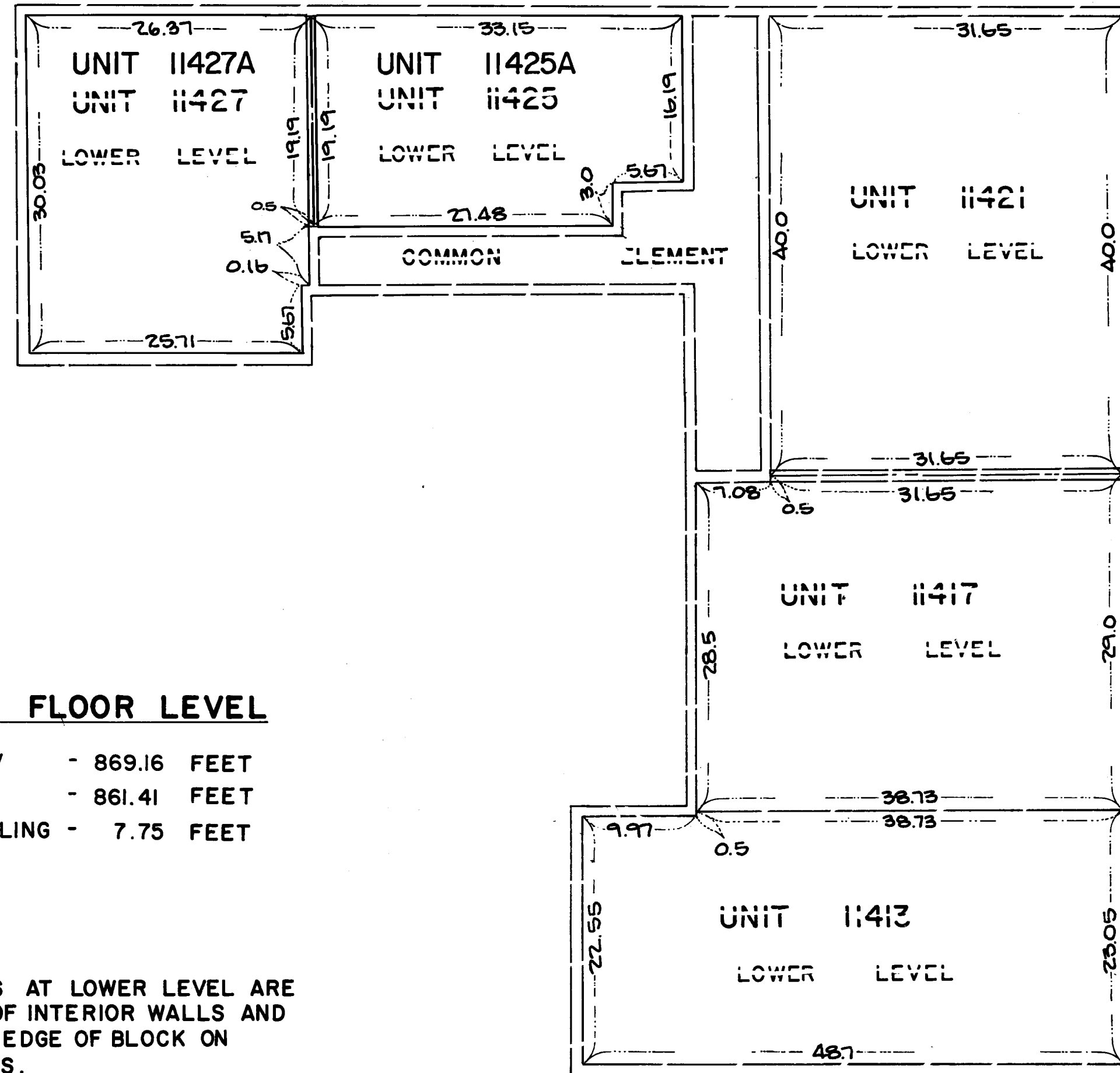
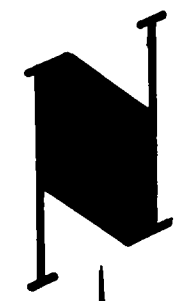

BASEMENT FLOOR LEVEL

CEILING ELEV. - 869.16 FEET
 FLOOR ELEV. - 861.41 FEET
 FLOOR TO CEILING - 7.75 FEET

MEASUREMENTS AT LOWER LEVEL ARE FROM CENTER OF INTERIOR WALLS AND FROM INTERIOR EDGE OF BLOCK ON EXTERIOR WALLS.

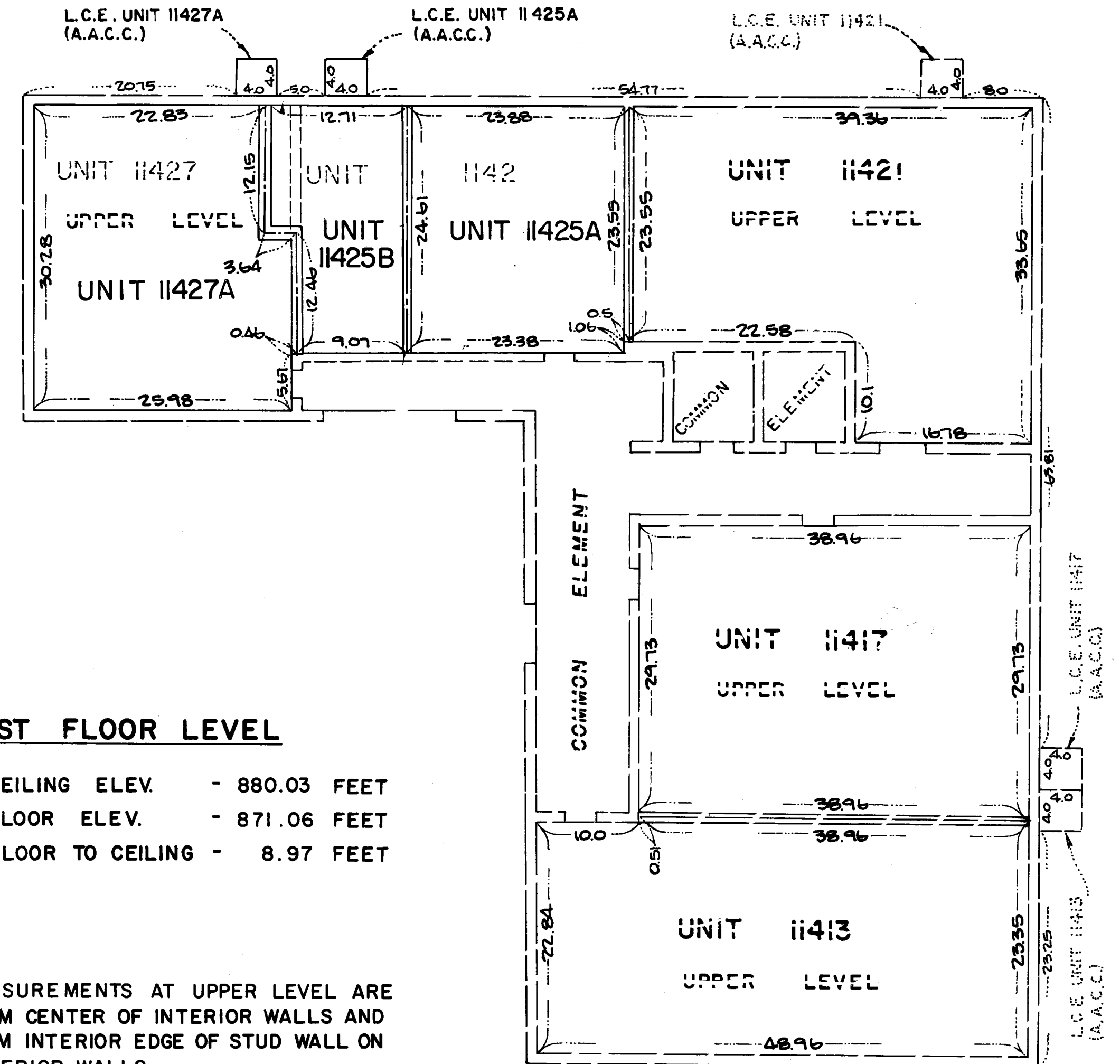

1ST FLOOR LEVEL

CEILING ELEV. - 880.03 FEET
 FLOOR ELEV. - 871.06 FEET
 FLOOR TO CEILING - 8.97 FEET

MEASUREMENTS AT UPPER LEVEL ARE FROM CENTER OF INTERIOR WALLS AND FROM INTERIOR EDGE OF STUD WALL ON EXTERIOR WALLS.

ELEVATIONS ARE REFERENCED TO A BENCHMARK DENOTED ON THE SITE PLAN.

L.C.E. DENOTES LIMITED COMMON ELEMENT

(A.A.C.C.) DENOTES AREA FOR AIR CONDITIONER COMPRESSORS

