

ORIGINAL

# DALE'S ADDITION

VILLAGE OF BLAINE  
ANOKA COUNTY, MINNESOTA

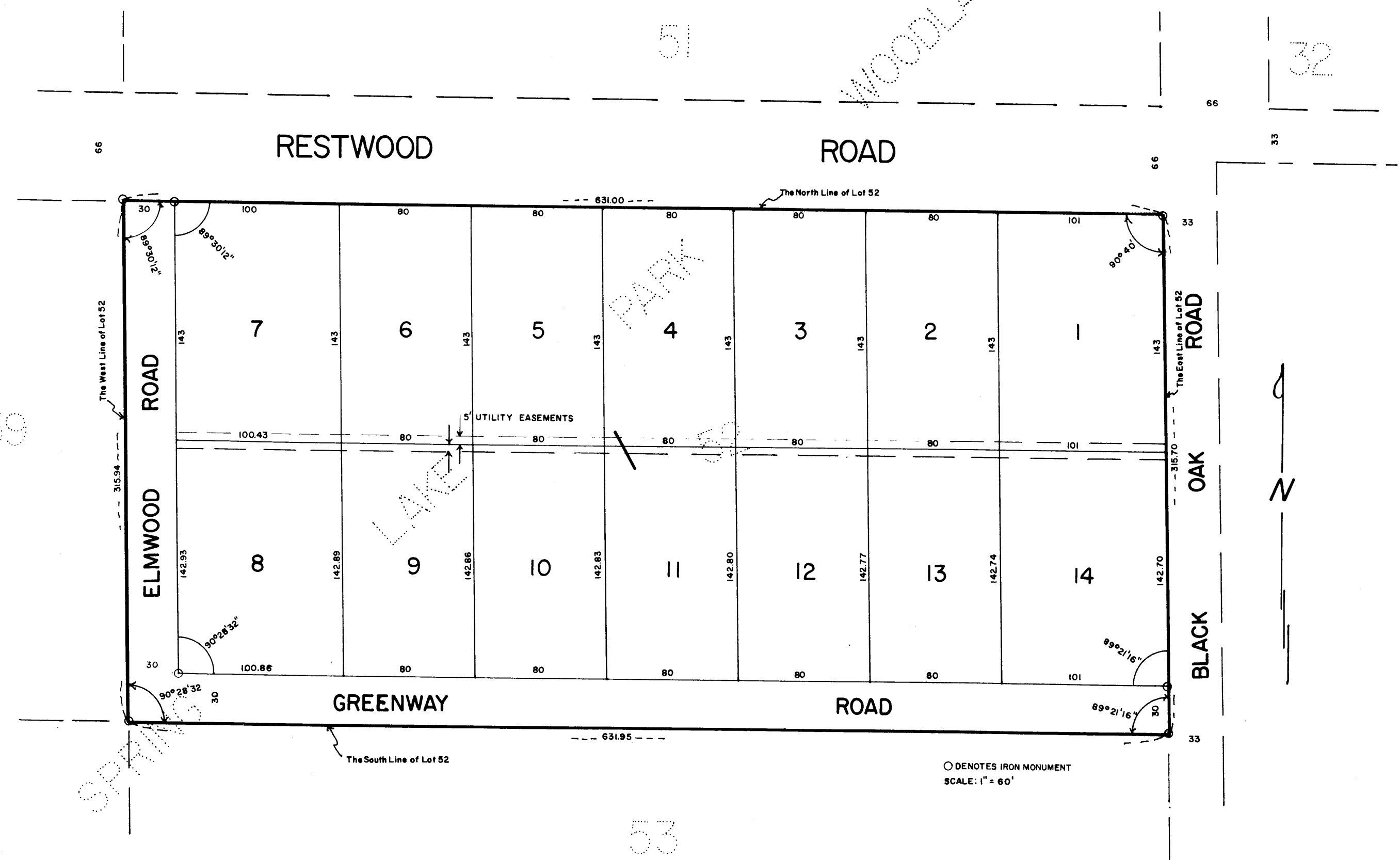

KNOW ALL MEN BY THESE PRESENTS: That Dale E. Petersen and Mary Ann Petersen, husband and wife, owners and proprietors of the following described property situated in the County of Anoka and State of Minnesota, described as follows to wit: Lot 52, Spring Lake Park Woodland, in the Northwest Quarter (NW<sup>1</sup>/<sub>4</sub>) of Section 34, Township 31, Range 23; have caused the same to be surveyed and platted as DALE'S ADDITION, and do hereby donate and dedicate to the public for public use forever the roads as shown on the annexed plat, also subject to utility easements as shown on the annexed plat. In Witness whereof said Dale E. Petersen and Mary Ann Petersen, husband and wife, have caused these presents to be signed this 16 day of February A.D. 1961.

In the presence of  
Orlin McCall  
Elmer Ewert

Dale E. Petersen  
 Dale E. Petersen  
Mary Ann Petersen  
 Mary Ann Petersen

STATE OF MINNESOTA } SS  
 COUNTY OF \_\_\_\_\_ }

On this 16 day of February A.D. 1961 before me, a Notary Public, within and for said County and State, personally appeared Dale E. Petersen and Mary Ann Petersen, husband and wife, who being by me duly sworn, did say that they are the owners of Record of the above described property and acknowledged said instrument to be their free act and deed.

Martha C. Gabel  
 Notary Public, Anoka County, Minnesota  
 My Commission expires June 29, 1965

I hereby certify that I have surveyed and platted the land described in the dedication on this plat as DALE'S ADDITION, that this plat is a correct representation of said survey, that all distances are correctly shown on said plat in figures denoting feet and decimals of a foot, that the monuments for the guidance of future surveys have been correctly placed in the ground as shown on said plat, that there are no wet lands or public highways to be designated on said plat other than as shown thereon, and that the outside boundary lines are correctly designated on this plat.

William J. Laje  
 Registered Land Surveyor  
 Minnesota License Number 6787

STATE OF MINNESOTA } SS  
 COUNTY OF HENNEPIN )

Above certificate subscribed and sworn to before me, a Notary Public, within and for said County and State on this 27<sup>th</sup> day of DECEMBER A.D. 1961.

Eldon V. Constock  
 Notary Public, Hennepin County, Minnesota  
 My Commission expires Nov 9, 1964

We hereby certify that the Village Council of the Village of Blaine, Anoka County, Minnesota, duly accepted and approved the annexed plat of DALE'S ADDITION, at a regular meeting thereof held this 15<sup>th</sup> day of DECEMBER A.D. 1961.

VILLAGE COUNCIL, BLAINE, MINNESOTA  
Alfred Bernstein  
 Mayor  
Jerome A. Siro  
 Clerk

Checked and approved this 12<sup>th</sup> day of December A.D. 1961.

Poland W. Anderson  
 Anoka County Surveyor

CONSTOCK & DAVIS, INC.  
 MINNEAPOLIS, MINNESOTA

DECEMBER, 1961

Office of REGISTRAR OF TITLES  
 STATE OF MINNESOTA  
 COUNTY OF ANOKA  
 I hereby certify that the within instrument was filed in this office on the \_\_\_\_\_ day of FEB 23 1962 A. D. 1962 at 2:30 o'clock P. M.  
Charlotte Schimke Registrar of Titles  
Allen Bretzler DEPUTY REGISTRAR OF TITLES

TAXES PAID  
 This 23rd day of Feb. 1962  
Kenneth W. Campbell  
 Auditor, Anoka County, Minn.  
 By John E. Laje Deputy

I HEREBY CERTIFY THAT TAXES FOR THE YEAR 1961 ON THE LANDS DESCRIBED WITHIN ARE PAID  
Walter D. Brown  
 County Treasurer  
 by M. Petersen Deputy