

DELONG LOST HOMESTEAD

Line	Bearing	Distance
1	N 89°35'30"W	66.00
2	N 89°35'30"W	120.00
3	S 58°00'00"W	64.00
4	S 00°24'30"W	72.00
5	S 89°35'30"E	90.00
6	N 58°00'00"E	99.53
7	N 00°24'30"E	52.96
8	N 00°24'30"E	40.00
9	S 89°35'30"E	107.00
10	N 82°00'00"E	133.00
11	N 16°00'00"E	240.00
12	N 40°00'00"W	88.00
13	N 89°35'30"W	48.00
14	S 23°00'00"W	256.10
15	N 89°35'30"W	85.06
16	N 89°42'32"W	53.00
17	N 44°42'32"W	89.10
18	N 00°17'28"E	126.00
19	N 70°00'00"W	108.35
20	N 00°17'28"E	105.00
21	N 52°00'00"E	42.00
22	N 57°00'00"W	129.00
23	N 89°42'32"W	249.00
24	N 00°17'28"E	168.00
25	S 89°42'32"E	145.00
26	S 00°17'28"W	55.00
27	S 72°00'00"E	326.36
28	S 89°42'32"E	86.68
29	S 00°17'28"W	48.00
30	N 89°42'32"W	60.00
31	S 45°17'28"W	31.11
32	S 00°17'28"W	68.00
33	S 44°42'32"E	31.11
34	S 89°42'32"E	60.00
35	S 89°35'30"E	116.00
36	N 45°24'30"E	73.54
37	N 00°24'30"E	61.00
38	N 35°00'00"E	176.00
39	N 23°00'00"W	68.00
40	N 74°00'00"W	83.99
41	N 00°24'30"E	32.00
42	N 28°00'00"E	56.00
43	N 22°00'00"W	259.06
44	N 89°35'30"W	87.18

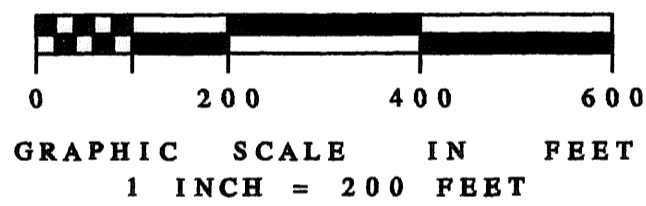

DRAINAGE AND UTILITY EASEMENTS ARE SHOWN THUS:

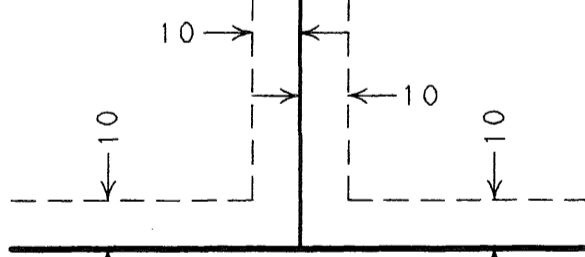

BEING 10 FEET IN WIDTH AND ADJOINING ALL LOT LINES UNLESS OTHERWISE SHOWN ON THE PLAT.

LEGEND

- DENOTES ANOKA CAST IRON MONUMENT
- DENOTES 1/2 INCH IRON PIPE MONUMENT SET AND MARKED WITH MN LICENSED LAND SURVEYOR NO. 20270
- DENOTES IRON PIPE FOUND
- DENOTES APPROXIMATE EDGE OF WET LAND
- ⬇ DENOTES WET LAND
- ▽ DENOTES RIGHT OF ACCESS DEDICATED TO ANOKA COUNTY
- ▽ DENOTES ACCESS OPENING

FOR THE PURPOSES OF THIS PLAT THE SOUTH LINE OF THE WEST HALF OF THE SOUTHEAST QUARTER OF SECTION 35, TOWNSHIP 33, RANGE 24 IS ASSUMED TO BEAR N 89°48'10"W.

KURTH SURVEYING, INC.
 4002 JEFFERSON ST. N.E.
 COLUMBIA HEIGHTS, MN 55421
 PHONE:(763) 788-9769 FAX:(763) 788-7602

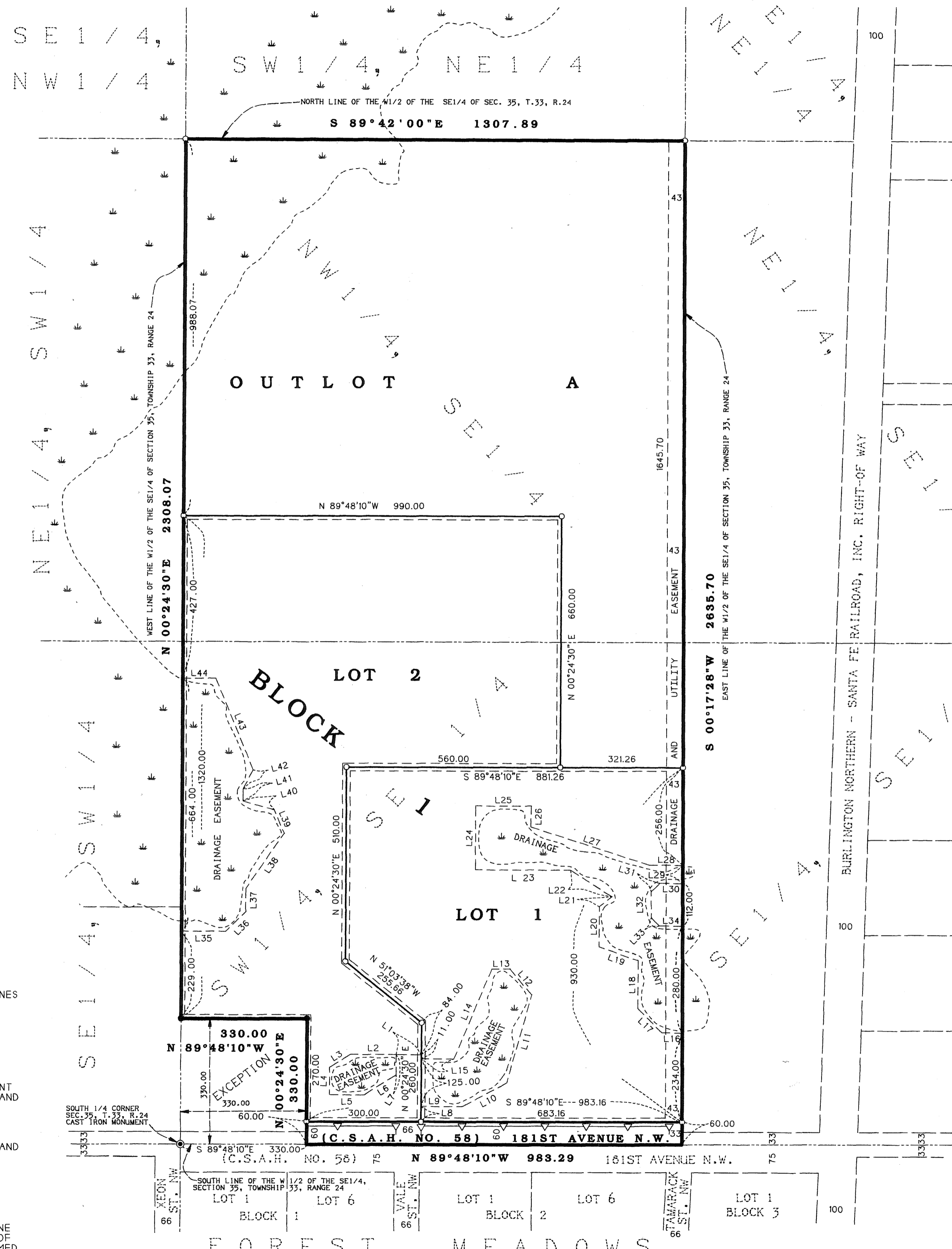

KNOW ALL PERSONS BY THESE PRESENTS: That Lawrence R. Delong and Bernice L. Delong, husband and wife, owners and proprietors of the following described property, situated in the County of Anoka, State of Minnesota, to wit:

The West Half of the Southeast Quarter, Section 35, Township 33, Range 24, Anoka County, Minnesota, except the South 330 feet of the West 330 feet thereof.

Have caused the same to be surveyed and platted as DELONG LOST HOMESTEAD, and do hereby donate and dedicate to the public, for public use forever, the Avenue and also the drainage and drainage and utility easements as shown on the plat. Also dedicating to the County of Anoka the right of access onto County State Aid Highway No. 58 as shown on the plat.

In witness whereof said Lawrence R. Delong and Bernice L. Delong, husband and wife, have hereunto set their hands this 13TH day of MARCH, 2007.

Lawrence R. Delong
Lawrence R. Delong

Bernice L. Delong
Bernice L. Delong

STATE OF MINNESOTA)
COUNTY OF ISANTI)
The foregoing instrument was acknowledged before me this 13TH day of MARCH, 2007, by Lawrence R. Delong and Bernice L. Delong, husband and wife.

Karen J. Kurth
Notary Public, ISANTI County, MN
My Commission Expires JANUARY 31, 2010

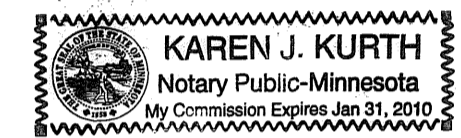

I, Randy L. Kurth, do hereby certify that I have surveyed and platted the property described on this plat as DELONG LOST HOMESTEAD, that this plat is a correct representation of said survey; that all distances are correctly shown in feet and hundredths of a foot; that all monuments will be correctly placed in the ground as designated; that all outside boundary lines are correctly shown on the plat; and that there are no wet lands or public highways to be designated other than as shown.

Randy L. Kurth
Randy L. Kurth, Land Surveyor
Minnesota License No. 20270

STATE OF MINNESOTA)
COUNTY OF ISANTI)
The foregoing Surveyors certificate was acknowledged before me this 13TH day of MARCH, 2007, by Randy L. Kurth, Minnesota License No. 20270.

Karen J. Kurth
Karen J. Kurth
Notary Public, Isanti County, Minnesota
My Commission Expires January 31, 2010

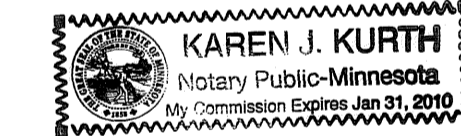

This plat of DELONG LOST HOMESTEAD, was approved and accepted by the City Council of the City of Oak Grove, Minnesota, at a regular meeting thereof held this 8TH day of JANUARY, 2007. If applicable, the written comments and recommendations of the Commissioner of Transportation and the County Highway Engineer have been received by the City or the prescribed 30 day period has elapsed without receipt of such comments and recommendations, as provided by Minnesota Statutes, Section 505.03, Subdivision 2.

James M. Lund
Mayor

Shelley Fisher
Clerk

Checked and approved this 7TH day of May, 2007.

Larry O. Hoium by Charles F. Keizer, Deputy
Anoka County Surveyor

491491.001 Toms

Office of REGISTRAR OF TITLES
 STATE OF MINNESOTA
 COUNTY OF ANOKA
 I hereby certify that the within instrument was filed in this office on May 7, 2007 at 12:00 o'clock P.M.
 Maureen J. Davine, Registrar of Titles
 By GKE Deputy Registrar of Titles

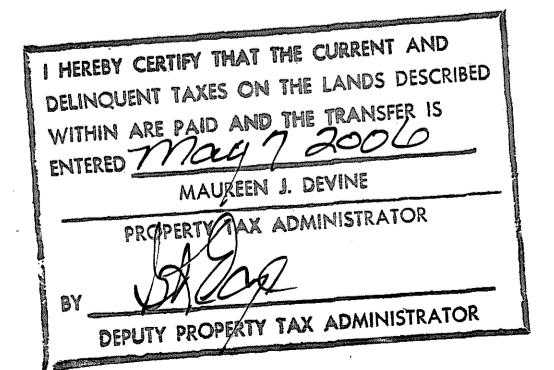

\$56.00