

DIANE ADDITION

CITY OF FRIDLEY ANOKA COUNTY
MINNESOTA

o INDICATES IRON MONUMENT

J.L. KURTH - SURVEYOR

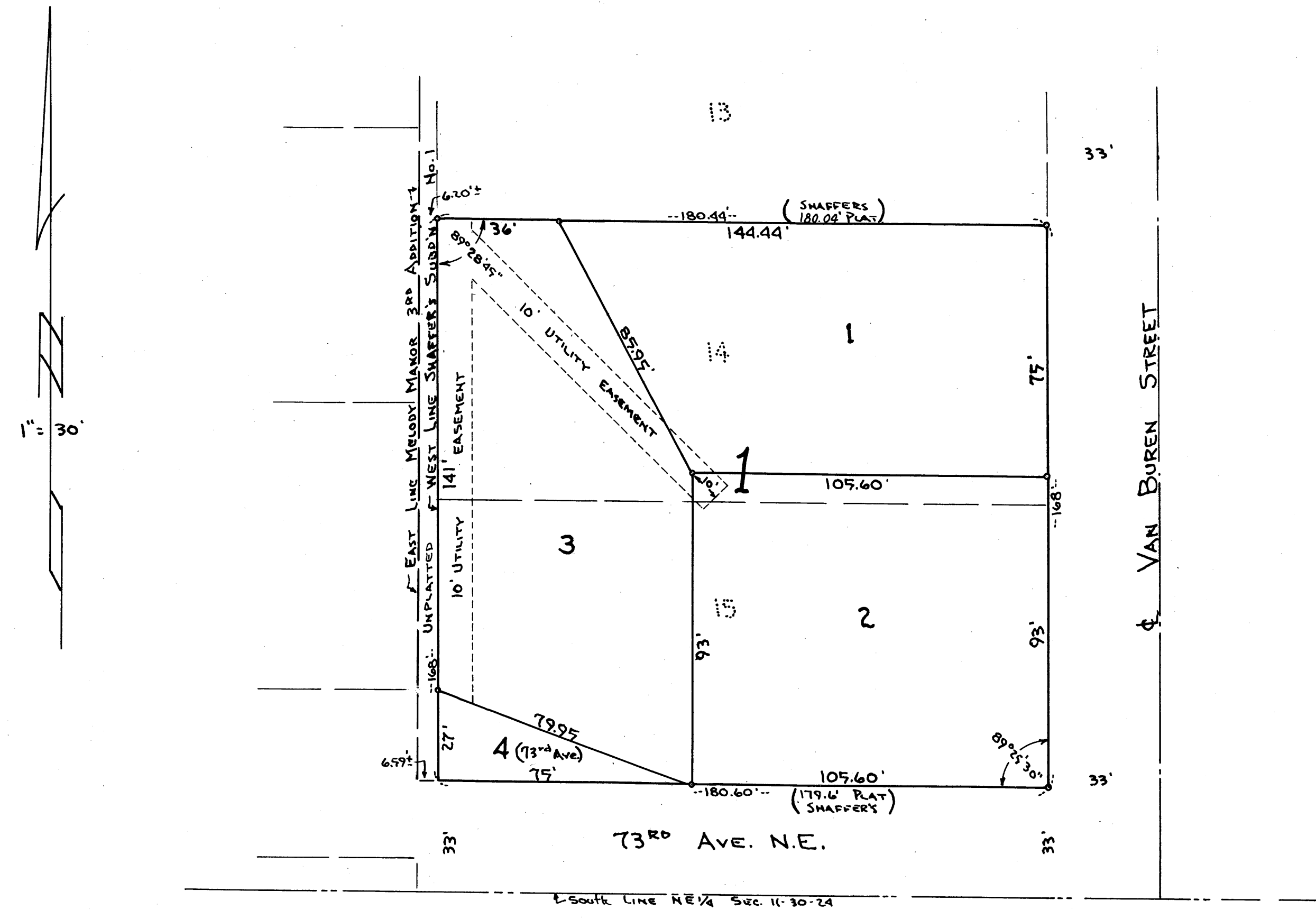

KNOW ALL MEN BY THESE PRESENTS that we, ALLEN L. WILLIAMS and MARY A. WILLIAMS, his wife, owners and proprietors of the following described property situated in the County of Anoka, State of Minnesota to wit: Lots 14 and 17, Block 7, Shaffer's Subdivision No. 1, Anoka County, Minnesota, has caused the same to be surveyed and platted as "DIANE ADDITION" and hereby dedicate and donate to the public for public use forever Lot 4 for road purposes. In witness whereof they have hereunto set their hand and seal this 4th day of May 1967 A.D.

In Presence of
Jean A. Warner
Ema M. Beach
Allen L. Williams
 ALLEN L. WILLIAMS
Mary A. Williams
 MARY A. WILLIAMS

State of Minnesota } s.s.
 County of Anoka }
 Hennepin }
 On this 4th day of May 1967 A.D., before me, a notary public within and for said County and State, personally appeared ALLEN L. WILLIAMS and MARY A. WILLIAMS, his wife, to me personally known to be the persons described in and who executed the foregoing instrument; and they affirm and acknowledge that they executed the same as their own free act and deed.
Robert D. Warner
 Notary public Anoka Co., Minn.
 My Commission expires 12-29-72

I do hereby certify that I have surveyed and platted the property described on this plat as DIANE ADDITION; that this plat is a correct representation of said survey; that all distances are correctly shown on said plat in feet and decimals of a foot; that the monuments for guidance of future surveys have been correctly placed in the ground as shown on the plat; that the outside boundary lines are correctly designated on the plat; that the topography of the land is correctly shown on said plat; and that there are no wet lands or public highways to be designated on said plat other than shown thereon.
James P. Kull
 Surveyor
 Minnesota Registration No. 3332

State of Minnesota } s.s.
 County of Anoka }
 Above certificate subscribed and sworn to before me, a notary public within and for said County and State this 2nd day of May 1967 A.D.
Jeanne M. Kurth
 Notary public, Anoka Co., Minn.
 My commission expires 5/13/70
 JEANNE M. KURTH
 Notary Public, Anoka County, Minn.
 My Commission Expires Mar. 13, 1970.

We hereby certify that the City Council of the City of Fridley, Anoka County, Minnesota, duly accepted and approved the annexed plat of DIANE ADDITION, at a regular meeting thereof held this 12th day of June 1967 A.D.

CITY OF FRIDLEY, MINNESOTA
 By Jack O. Kirkham MAYOR
 By Margaret Brunell CLERK

299262
 OFFICE OF REGISTER OF DEEDS
 STATE OF MINNESOTA, COUNTY OF ANOKA } ss
 I hereby certify that the within instrument was filed in this office for record on the 14th day of JULY 1967 A.D. at 12 o'clock A.M., and was duly recorded in book 2 of Plats, page 21.
Ted J. Omdahl
 Register of Deeds
 By Margaret Brunell
 Deputy

Checked and approved this 14th day of July 1967 A.D.
Roland W. Anderson
 Anoka County Surveyor

TAXES PAID
 I HEREBY CERTIFY THAT THE TAXES PAYABLE IN THE YEAR 1967 ON THE LANDS DESCRIBED WITHIN ARE PAID
 This 13th day of July 1967
Levin E. Page
 Auditor, Anoka County, Minn.
 By Levin E. Page Deputy
Robert A. Peterson
 Anoka County Treasurer
 by R. Peterson