

# DONNA'S ADDITION

CITY OF COON RAPIDS , COUNTY OF ANOKA

**LOT SURVEYS COMPANY, INC.**  
LAND SURVEYORS

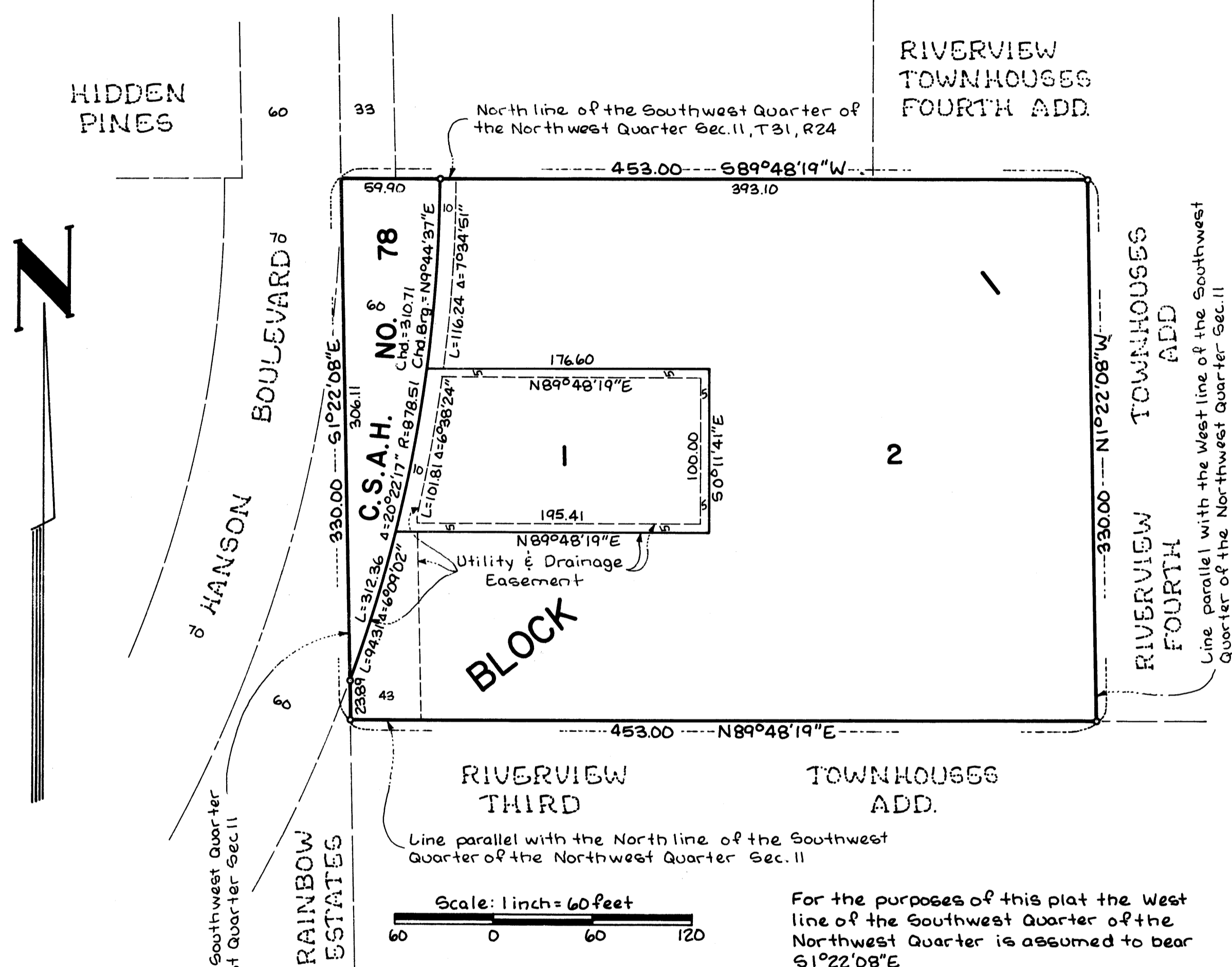

KNOW ALL MEN BY THESE PRESENTS: That Glenn G. Olson and Lois A. Olson, his wife, owners and proprietors, and Donna L. Engebratson, single, contract purchaser, of the following described property situated in the County of Anoka, State of Minnesota, to-wit:

The West 660.00 feet of the North 330.00 feet of the Southwest Quarter of the Northwest Quarter of Section 11, Township 31, Range 24, Anoka County, Minnesota, except the East 207.00 feet of the West 660.00 feet of the North 330.00 feet thereof. Said distances being measured parallel with the North and West lines of said Southwest Quarter.

Have caused the same to be surveyed and platted as DONNA'S ADDITION do hereby donate and dedicate to the public for public use forever the Highway and easements for utility and drainage purposes as shown on the plat. In witness whereof said Glenn G. Olson and Lois A. Olson, his wife, have hereunto set their hands this 10<sup>th</sup> day of July 1985. In witness whereof said Donna L. Engebratson, single, has hereunto set her hand this 8<sup>th</sup> day of July 1985.

Signed: Glenn G. Olson Glenn G. Olson, Lois A. Olson Lois A. Olson, Donna L. Engebratson Donna L. Engebratson

State of Minnesota  
County of Hennepin The foregoing instrument was acknowledged before me this 10 day of July 1985, by Glenn G. Olson and Lois A. Olson, his wife.

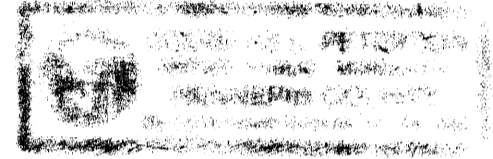

Douglas L. Peterson  
Notary Public, Hennepin County, Minnesota  
My Commission Expires Oct 14, 1987

State of Minnesota  
County of Hennepin The foregoing instrument was acknowledged before me this 8 day of July 1985, by Donna L. Engebratson, single.

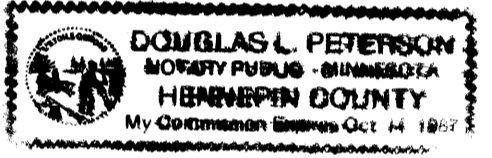

Douglas L. Peterson  
Notary Public, Hennepin County, Minnesota  
My Commission Expires Oct 14, 1987

I hereby certify that I have surveyed and platted the property described on this plat as DONNA'S ADDITION; that this plat is a correct representation of said survey; that the distances are correctly shown on said plat in feet and hundredths of a foot; that all monuments have been correctly placed in the ground as shown on said plat; that the outside boundary lines are correctly designated on said plat; that there are no wetlands or public highways to be designated other than as shown thereon.

State of Minnesota  
County of Hennepin The foregoing instrument was acknowledged before me this 10<sup>th</sup> day of July 1985, by Raymond A. Prasch, a Registered Land Surveyor.

Raymond A. Prasch  
Raymond A. Prasch, Registered Land Surveyor  
Minnesota Registration No. 6743

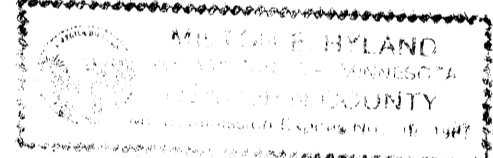

Milton E. Hyland  
Milton E. Hyland - Notary Public, Henn. Co., Minn.  
My Commission Expires November 19, 1987

The plat of DONNA'S ADDITION was approved by the Planning and Zoning Commission of the City of Coon Rapids at a regular meeting thereof held this 16<sup>th</sup> day of May 1985.

By Donna M. Naeve Chairman

We hereby certify that the City Council of the City of Coon Rapids, Anoka County, Minnesota duly accepted and approved the plat of DONNA'S ADDITION, at a regular meeting thereof held this 9<sup>th</sup> day of July 1985.

By Robert B. Lewis Mayor, By Betty Backes, CMC Clerk

Checked and approved this 15<sup>th</sup> day of July 1985.

Robert W. Anderson  
Anoka County Surveyor

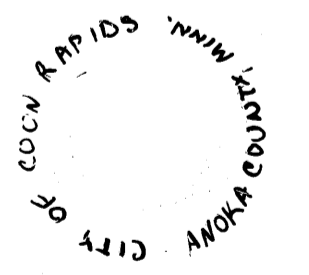

NOTARILY CERTIFY THAT THE TAXES PAYABLE IN THE YEAR 85 ON THE LANDS DESCRIBED WITHIN ARE PAID  
Donald C. Bairley  
Anoka County Treasurer  
J. Henry

"NO DELINQUENT TAXES AND TRANSFER ENTERED"  
July 15 1985  
Charles R. Johnson  
Auditor, Anoka County  
BY J.R. Lamb Deputy

679723  
OFFICE OF COUNTY RECORDER  
STATE OF MINNESOTA, COUNTY OF ANOKA  
I hereby certify that the within instrument was filed in this office for record on the JUL 15 1985 A.D., 19 3:25 o'clock P.M., and was duly recorded in book 356 Page 29  
Fred J. Orendahl  
County Recorder  
BY J.P. Holmness