

MATCH LINE
(SEE SHEET 1 OF 2 SHEETS)

EASTVIEW MEADOWS FIRST ADDITION

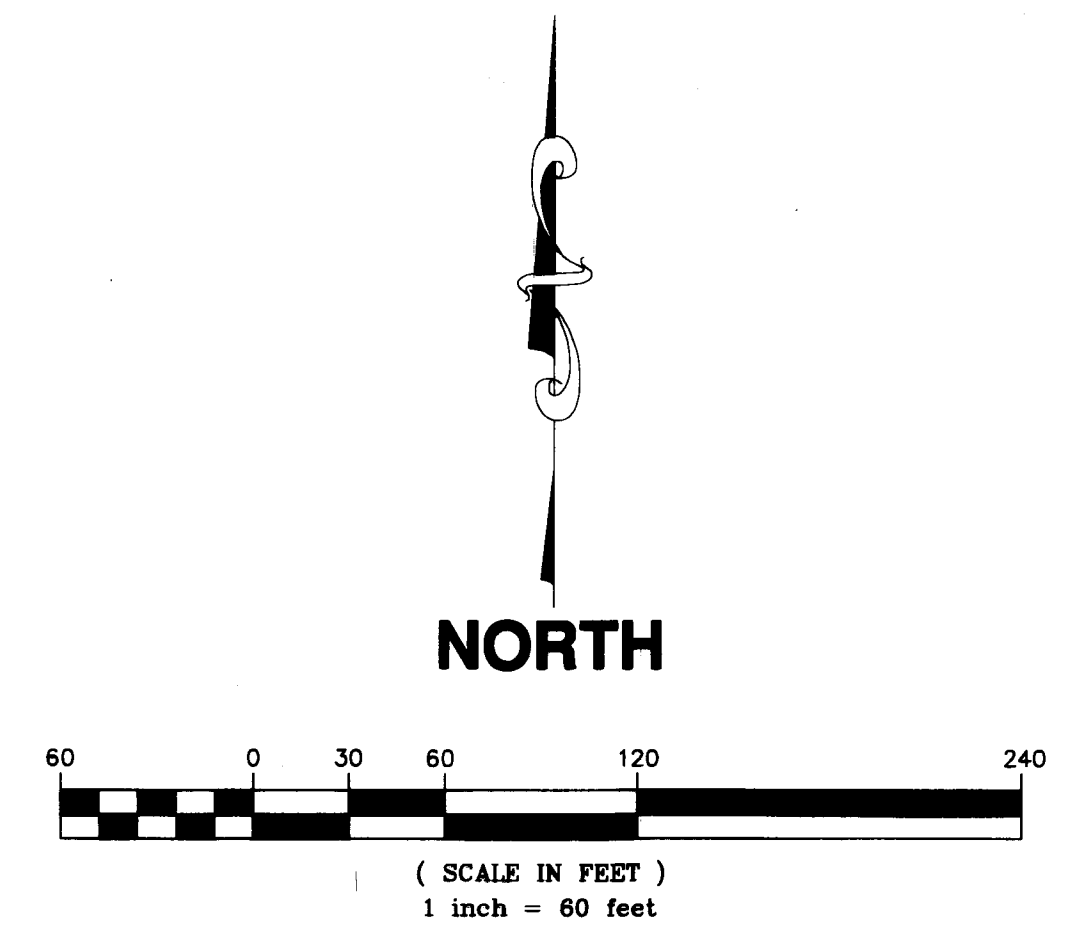

- ◆ DENOTES FOUND ANOKA COUNTY MONUMENT
- DENOTES SET 1/2 INCH BY 14 INCH IRON PIPE MARKED BY RLS NO. 25343.
- DENOTES FOUND IRON MONUMENT, UNLESS OTHERWISE SHOWN.
- DENOTES WETLAND DELINEATION BY HAKANSON ANDERSON IN JULY OF 2016.

FOR THE PURPOSES OF THIS PLAT THE WESTERLY LINE OF WEST HALF OF THE NORTHWEST QUARTER OF SECTION 5, TOWNSHIP 31 NORTH, RANGE 24 WEST, IS ASSUMED TO HAVE A BEARING OF SOUTH 01 DEGREES 29 MINUTES 32 SECONDS WEST.

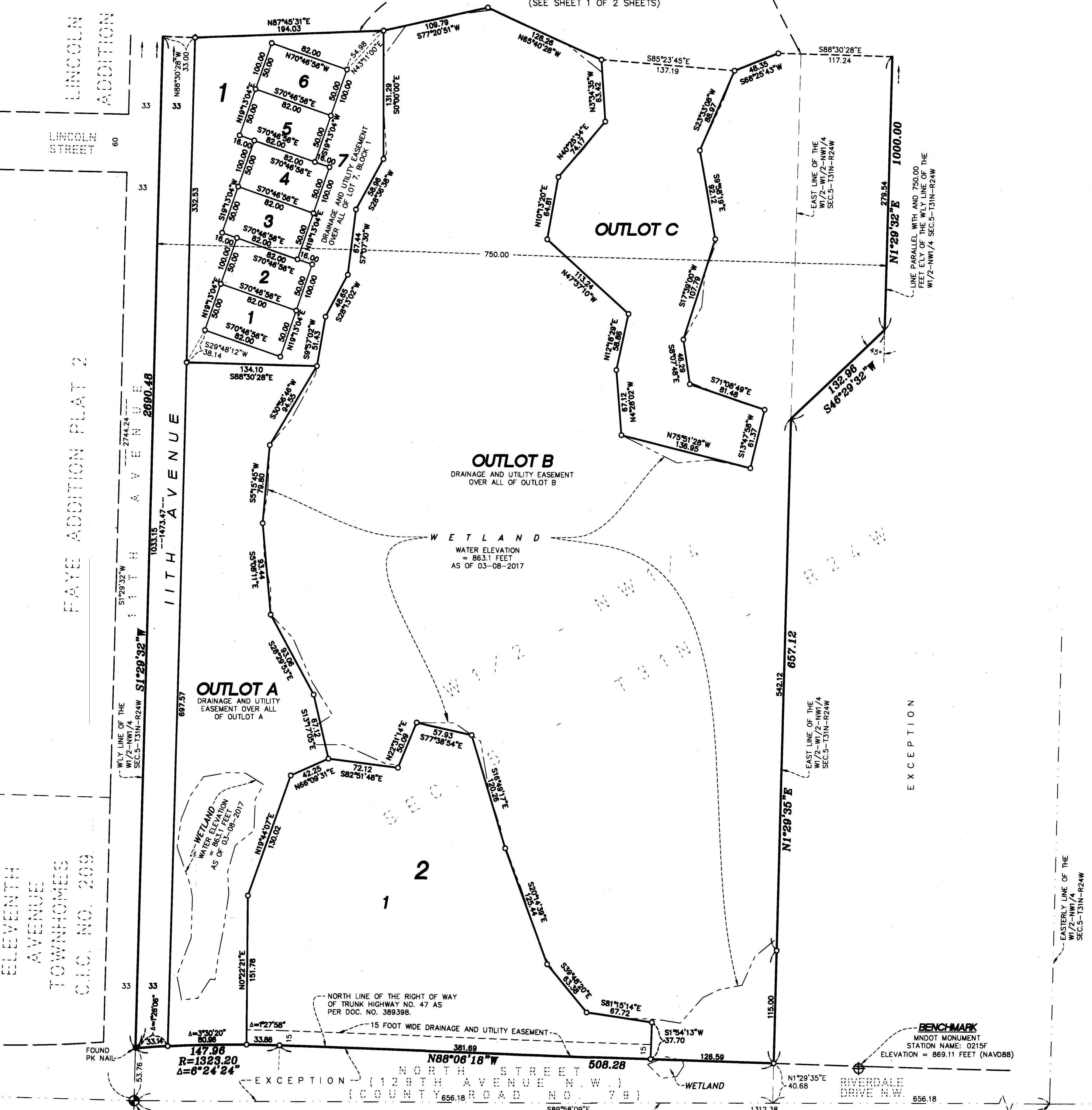

ELEVENTH AVENUE
TOWNHOMES
C.I.C. NO. 209

FAYE ADDITION PLAT 2

LINCOLN STREET
ADDITION

LINCOLN STREET

SW CORNER OF THE
W1/2-NW1/4
(WEST 1/4 CORNER)
SEC.5-T31N-R24W

U.S. HIGHWAY NO. 10
STATE HIGHWAY NO. 47

SOUTH LINE OF THE NW1/4
(EAST-WEST QUARTER LINE)
SEC.5-T31N-R24W

SE CORNER OF THE
W1/2-NW1/4
SEC.5-T31N-R24W

E.G. RUD & SONS, INC.
Professional Land Surveyors