

# ENTERPRISE PLAZA 2ND ADDITION

City of Ham Lake  
County of Anoka  
Sec. 32, T. 32, R. 23

Book 59 Abst. Page 1

KNOW ALL PERSONS BY THESE PRESENTS: That Robert L. Brown and Lois H. Brown, husband and wife, owners and proprietors of the following described property situated in the County of Anoka, State of Minnesota, to-wit:

That part of the Southwest Quarter of the Northeast Quarter of Section 32, Township 32, Range 23, Anoka County, Minnesota, lying north of the south 941.00 feet thereof.

Have caused the same to be surveyed and platted as ENTERPRISE PLAZA 2ND ADDITION and do hereby donate and dedicate to the public for public use forever the highway, street and drainage and utility easements as shown on the plat. In witness whereof said Robert L. Brown and Lois H. Brown have hereunto set their hands this 11<sup>th</sup> day of July, 2000.

SIGNED:

Robert L. Brown  
Robert L. Brown

Lois H. Brown  
Lois H. Brown

STATE OF MINNESOTA) The foregoing instrument was acknowledged before me this 11<sup>th</sup> day of July, 2000, by Robert  
COUNTY OF Anoka) L. Brown and Lois H. Brown, husband and wife.



Jill M. Kent  
Notary Public, Anoka County, Minnesota  
My Commission expires 06-31-06

I hereby certify that I have surveyed and platted the land described in the dedication on this plat as ENTERPRISE PLAZA 2ND ADDITION; that the plat is a correct representation of said survey; that all distances are correctly shown on said plat in feet and hundredths of a foot; that the monuments have been correctly placed in the ground as shown; that the outside boundaries are correctly designated on said plat, and that there are no wetlands or public highways to be designated on said plat other than as shown thereon.

Jeffrey N. Caine  
Jeffrey N. Caine, Registered Land Surveyor  
Minnesota Registration No. 12251

STATE OF MINNESOTA) The surveyors certificate was acknowledged before me a Notary Public, this 11<sup>th</sup> day of July, 2000  
COUNTY OF ANOKA ) by Jeffrey N. Caine, Land Surveyor.

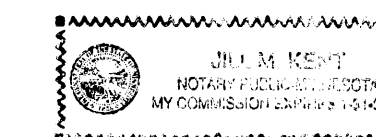

Jill M. Kent  
Notary Public, Anoka County, Minnesota  
My Commission expires 01-31-05

CITY OF HAM LAKE

We hereby certify that the City Council of the City of Ham Lake, Anoka County, Minnesota, duly accepted and approved the plat of ENTERPRISE PLAZA 2ND ADDITION at a regular meeting held this 5<sup>th</sup> day of July, 2000. If applicable, the written comments and recommendations of the Commissioner of Transportation and the County Highway Engineer have been received by the city or the prescribed 30 day period has elapsed without receipt of such comments and recommendations, as provided by Minn. Statutes, Section 505.03, Subd. 2.

By [Signature] Mayor By Ursula A. Niska Clerk

Checked and approved this 4<sup>th</sup> day of AUGUST, 2000

By [Signature]  
Anoka County Surveyor

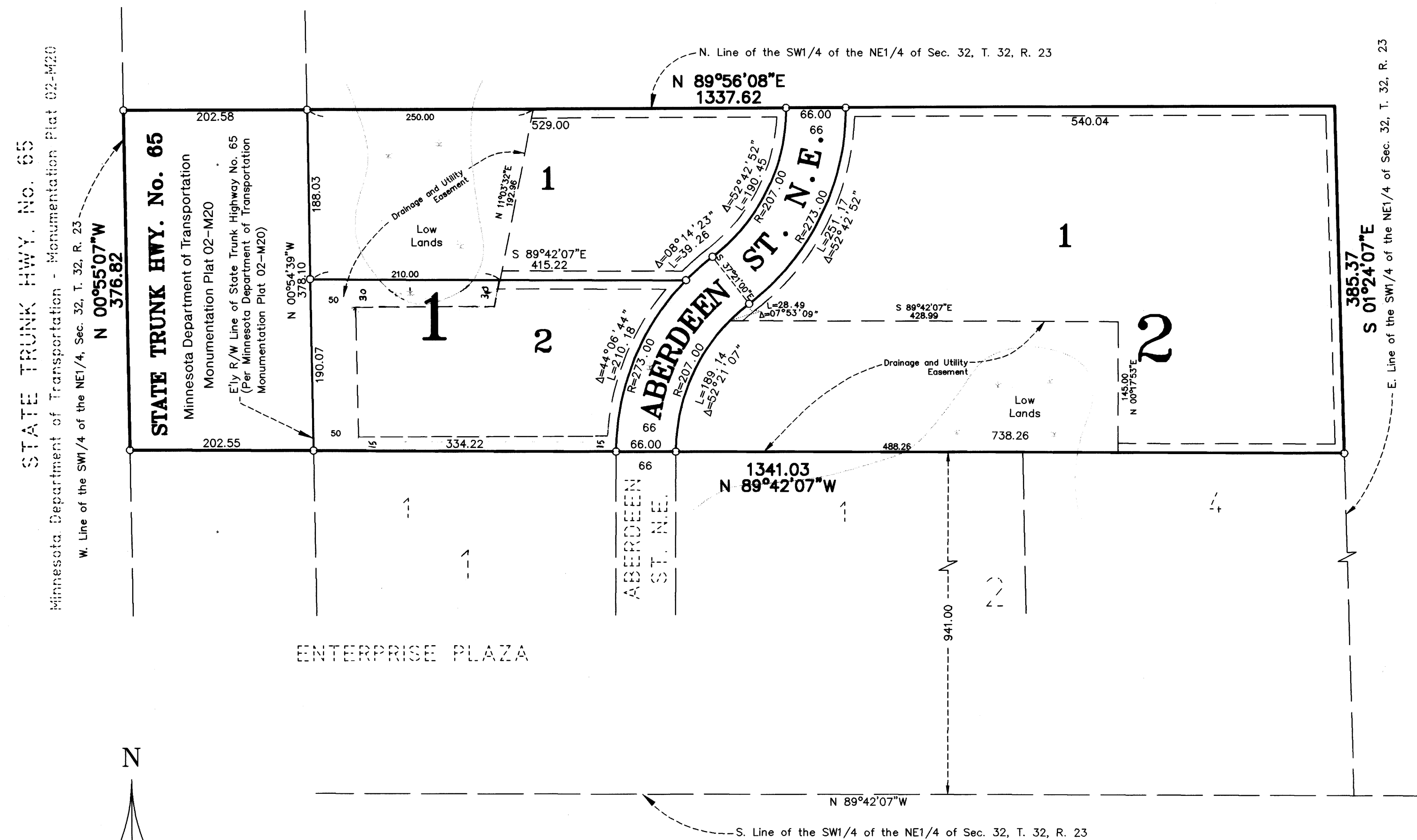
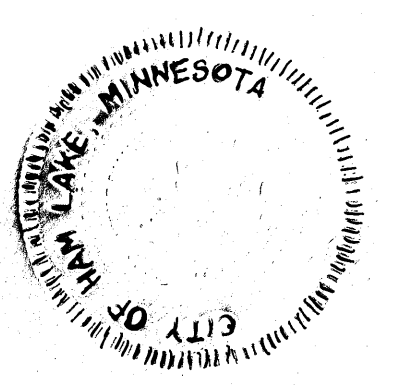

DRAINAGE AND UTILITY EASEMENTS SHOWN THUS:

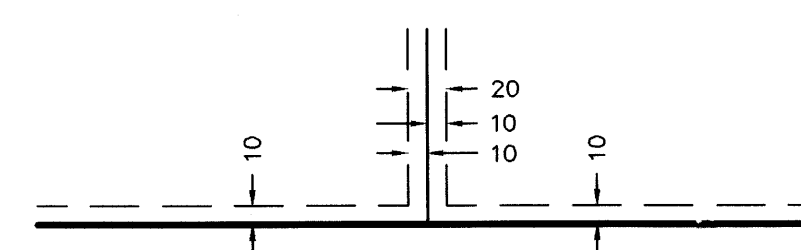

BEING 10 FEET WIDE ON EACH SIDE OF ALL LOT LINES UNLESS OTHERWISE SHOWN ON THE PLAT.

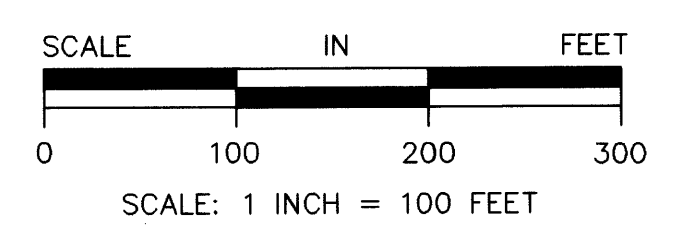

- DENOTES IRON MONUMENT FOUND
- DENOTES 1/2 INCH IRON PIPE SET.

NOTE: FOR PURPOSES OF THIS PLAT, THE S. LINE OF SW 1/4 OF THE NE 1/4 SEC. 32, T.32, R. 23, IS ASSUMED TO BEAR N 89°42'07" W.

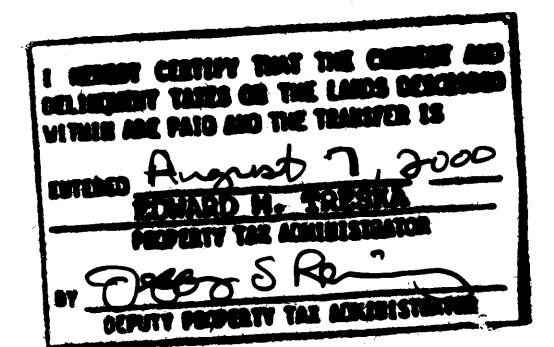

1516189  
OFFICE OF COUNTY RECORDER  
STATE OF MINNESOTA, COUNTY OF ANOKA  
I hereby certify that the within instrument was filed in this office for record on the August 7, A.D., 2000 at 4:20 o'clock P.M., and was duly recorded in book 59 Abst page 1  
Edward M. Treska  
County Recorder  
By MLE

**CAINE & ASSOCIATES  
LAND SURVEYORS, INC.**