

GARDEN OF HOPE

CITY OF RAMSEY COUNTY OF ANOKA

For purposes of this plat, the South line of Lot 1, Auditor's Subdivision Number 27 has an assumed bearing of N. 89° 20' 01" W.

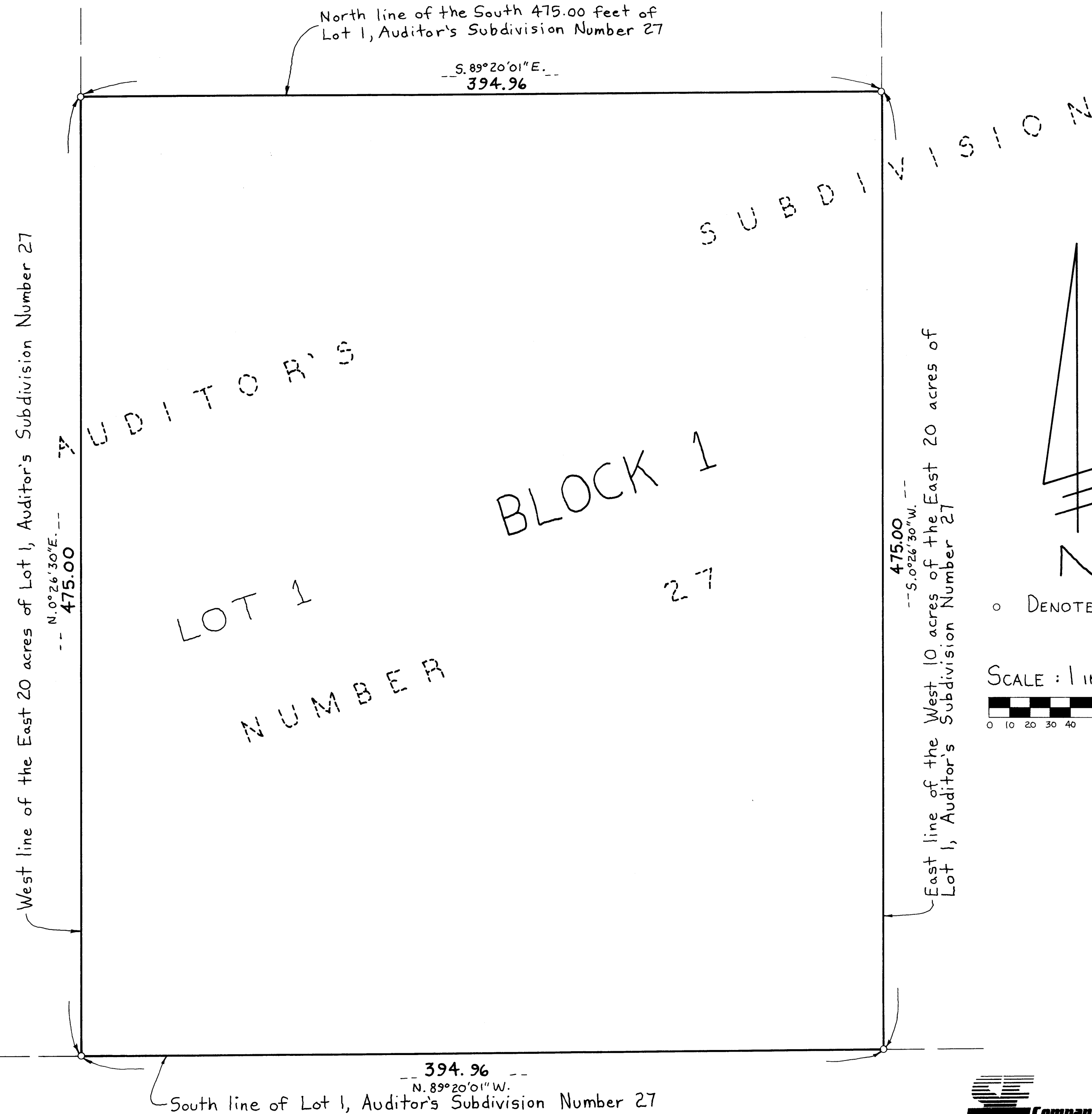

875126
 OFFICE OF COUNTY RECORDER
 STATE OF MINNESOTA, COUNTY OF ANOKA
 I hereby certify that the within instrument was filed in this office for record on the DEC 12, 1989 A.D. at 10:59 o'clock A. M. and was duly recorded in book 4 of Plate 37
Robt J. Lundahl
 County Recorder
Al Swanson
 Date

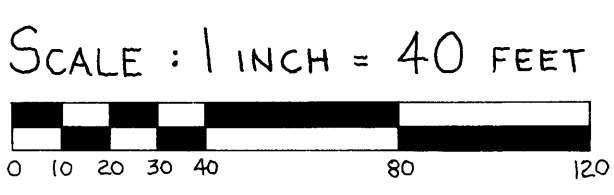

o DENOTES IRON MONUMENT

This is to certify that, for the purposes of establishing a cemetery, Cross of Hope Lutheran Church, owner and proprietor of the following described property situated in the State of Minnesota, and County of Anoka, to wit:

The South 475.00 feet of the West 10 acres of the East 20 acres of Lot 1, Auditor's Subdivision Number 27.

Have, pursuant to the laws of the State of Minnesota in that behalf enacted, caused said tract of land to be surveyed and platted as shown on the plat, and declare the same to be and constitute a cemetery and burial place in said county and state, designated as GARDEN OF HOPE.

In testimony whereof, said Cross of Hope Lutheran Church has caused these presents to be executed by its pastor this 12th day of December, 1989.

CROSS OF HOPE LUTHERAN CHURCH
Dale Olson
Dale Olson, Pastor

The foregoing instrument was acknowledged before me this 12th day of December, 1989 by Dale Olson, Pastor of Cross of Hope Lutheran Church, on behalf of the church.

Larry D. Holm
 Notary Public, Anoka County, Minnesota
 My Commission Expires Oct. 9, 1994

I hereby certify that I have surveyed and platted the property on this plat as GARDEN OF HOPE; that this plat is a correct representation of said survey; that all distances are correctly shown on the plat in feet and hundredths of a foot; that all monuments have been correctly placed in the ground as shown on said plat; that the outside boundary lines are correctly designated on said plat, and that there are no wet lands or public highways to be designated on said plat other than as shown thereon.

Howard W. Rogers
 Howard W. Rogers, Land Surveyor
 Minnesota Registration No. 10945

STATE OF MINNESOTA)
COUNTY OF ANOKA)

The foregoing instrument was acknowledged before me this 19th day of December, 1988 by Howard W. Rogers, Land Surveyor.

Binda R. Romano
 Notary Public, Anoka County, MN
 My commission Expires 6-6-91

We hereby certify that the City Council of the City of Ramsey duly accepted and approved this plat of GARDEN OF HOPE at a regular meeting thereof held this 24th day of October, 1989. If applicable, the written comments and recommendations of the Commissioner of Transportation and the County Highway Engineer have been received by the City or the prescribed 30 day period has elapsed without receipt of such comments and recommendations as provided by Minn. Statutes, Section 505.03 Subd. 2.

CITY COUNCIL OF RAMSEY, MINNESOTA
 By Spencer Reiman
 By Paul R. Harts City Administrator
 Checked and approved this 12th day of Dec., 1989.
W. J. D. Anderson
 Anoka County Surveyor

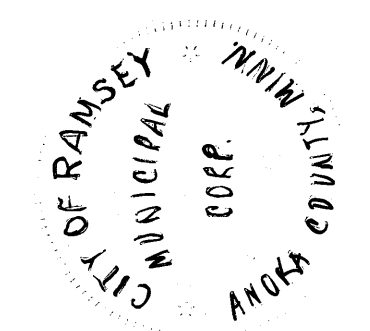

NO DELINQUENT TAXES AND TRANSFER ENTRIES
December 24, 1989
Charles A. Schuler
 Auditor, Anoka County
 By Dorella Schult
 Deputy

HERO
 DANA
 L...
 1989
Donald C. Bailey
 Anoka County Surveyor
D. Henry - Deputy

