

CITY OF FRIDLEY  
COUNTY OF ANOKA

# GARY OBRYCKI ADDITION

SEC. 10, TWP. 30, RGE. 24

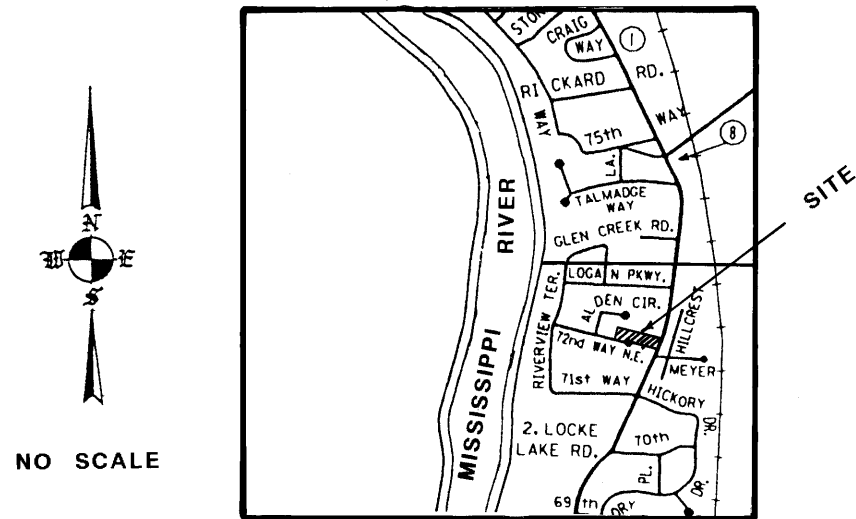

VICINITY MAP

HENRIKSEN  
ADDITION

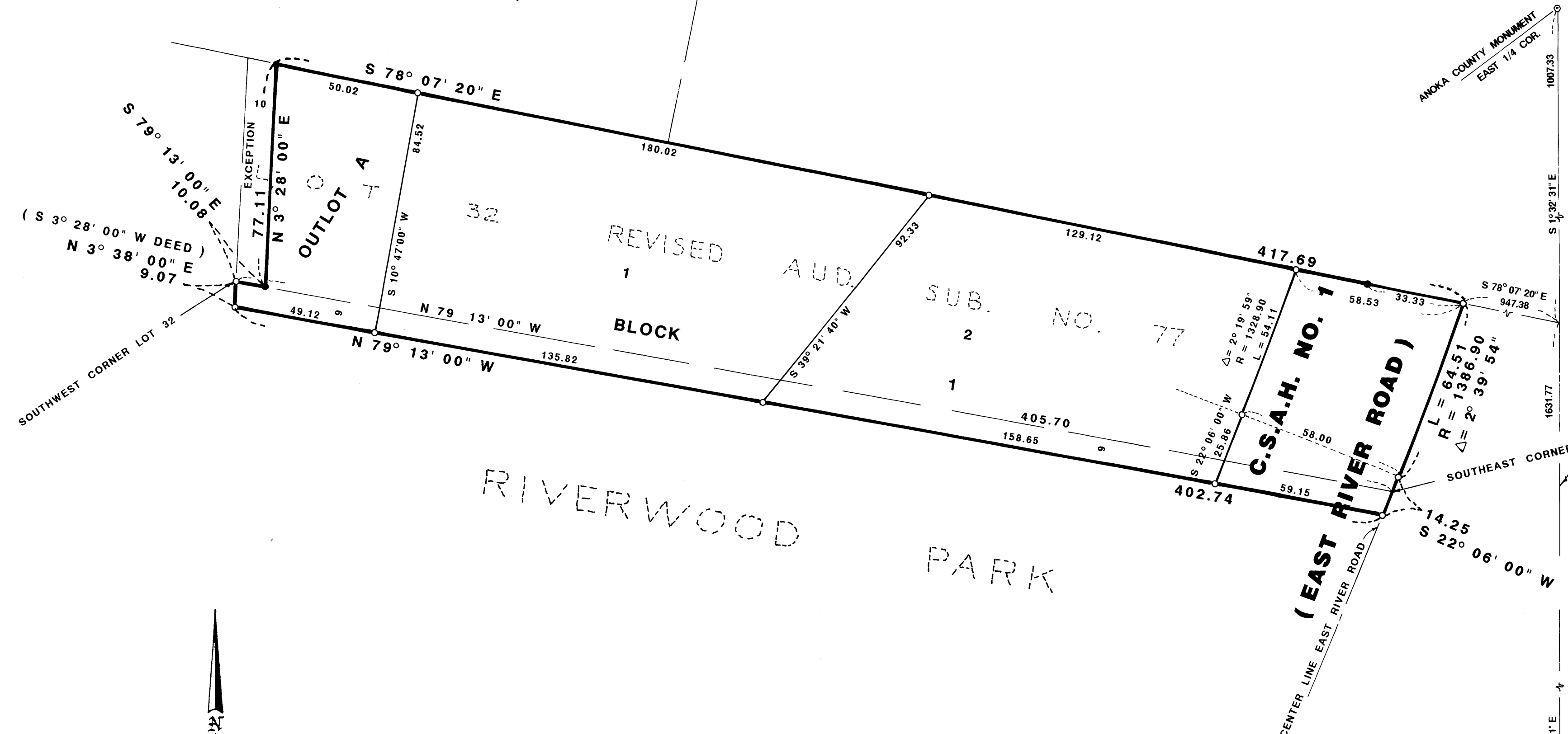

KNOW ALL MEN BY THESE PRESENTS: That Gary David Obrycki and Anita Marie Obrycki, husband and wife, and Thomas George Obrycki and Jewell Eileen Obrycki, husband and wife, owners and proprietors of the following described property situated in the County of Anoka, State of Minnesota, to wit:

Lot 32, revised Auditor's Subdivision Number 77, except the westerly 10 feet thereof, together with that part of the Northeast Quarter of the Southeast Quarter and that part of Government Lot 3, all in Section 10, Township 30, Range 24 described as follows: Beginning at the southeast corner of said Lot 32; thence North 79 degrees 13 minutes 00 seconds West along the southerly line of said Lot 32 a distance of 405.70 feet, to the southwest corner of said Lot 32; thence South 03 degrees, 28 minutes 00 seconds West along the southerly extension of the west line of said Lot 32 to a point 9.00 feet southerly (as measured at right angles) of said south line of Lot 32; thence South 79 degrees 13 minutes 00 seconds East to the centerline of East River Road; thence northeasterly along said centerline 9.00 feet to the point of beginning.

Have caused the same to be surveyed and platted as GARY OBRYCKI ADDITION and do hereby dedicate to the public for public use forever the thoroughfares as shown on this plat.

In witness whereof said Gary David Obrycki and Anita Marie Obrycki, husband and wife, have caused these presents to be signed this 23 day of October, 1992.

*Gary David Obrycki*  
Gary David Obrycki  
*Anita Marie Obrycki*  
Anita Marie Obrycki

STATE OF MINNESOTA  
COUNTY OF Anoka  
The foregoing instrument was acknowledged before me this 23 day of October, 1992 by Gary David Obrycki and Anita Marie Obrycki, husband and wife.

*Mary Margaret Smith*  
Notary Public, Anoka County  
My Commission Expires July 28, 97

In witness whereof said Thomas George Obrycki and Jewell Eileen Obrycki, husband and wife, have caused these presents to be signed this 23 day of October, 1992.

*Thomas G. Obrycki*  
Thomas George Obrycki  
*Jewell Eileen Obrycki*  
Jewell Eileen Obrycki

STATE OF MINNESOTA  
COUNTY OF Anoka  
The foregoing instrument was acknowledged before me this 23 day of October, 1992 by Thomas George Obrycki and Jewell Eileen Obrycki, husband and wife.

*Mary Margaret Smith*  
Notary Public, Anoka County  
My Commission Expires July 28, 97

I hereby certify that I have surveyed and platted the land described on this plat GARY OBRYCKI ADDITION; that this plat is correct representation of said survey; that all distances are correctly shown on said plat in feet and hundredths of a foot; that all monuments have been correctly placed in the ground as shown on said plat or will be placed as required by the local governmental unit as designated on said plat; and that there are no public highways or wetlands to be designated on said plat, other than shown hereon.

*Gary R. Harris, L.S.*  
Gary R. Harris, L.S.  
Minnesota License No. 10943

STATE OF MINNESOTA  
COUNTY OF DAKOTA  
The foregoing Surveyor's Certificate was acknowledged before me this 15<sup>th</sup> day of October, 1992 by Gary R. Harris, Land Surveyor, Minnesota License No. 10943.

*Boris S. Wilson*  
Notary Public, Dakota County  
My Commission Expires 10-25-93

We hereby certify that the City Council of the City of Fridley, Anoka County, Minnesota, duly accepted and approved the plat of GARY OBRYCKI ADDITION, at a regular meeting thereof held this 19<sup>th</sup> day of October, 1992. If applicable, the written comments and recommendations of the Commissioner of Transportation and the County Highway Engineer have been received by the City or the prescribed 30 day period has elapsed without receipt of such comments and recommendations, as provided by Minn. Statutes Section 505.03, Subd. 2.

CITY COUNCIL OF FRIDLEY, MINNESOTA  
By *William J. Nee* Mayor  
*William A. Champa* Clerk

This plat has been checked and approved this 18<sup>th</sup> day of MARCH, 1993

By *Meryl D. Anderson*  
Anoka County Surveyor  
by *Larry A. Stein* deputy

1028415  
OFFICE OF COUNTY RECORDER  
STATE OF MINNESOTA, COUNTY OF ANOKA  
I hereby certify that the within instrument was filed in this office for record on the MAR 18 A.D., 1993 at 4 o'clock P.M., and was duly recorder in book 16 of Plat 5 page 18  
*Redmond*  
County Recorder  
By *Diana Kaurig*  
Deputy

PROPERTY TAX ADMINISTRATOR  
*S. Culver*  
PROPERTY TAX ADMINISTRATOR

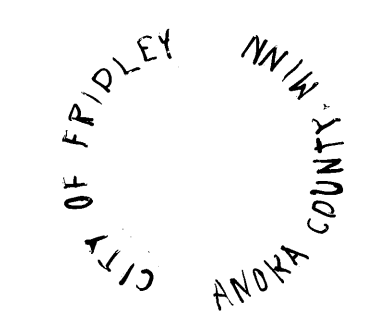

**Bolton & Menk Inc.**  
Consulting Engineers and Land Surveyors  
201 West Travelers Trail, Burnsville, MN 55337  
(612) 890-0509 Fax (612) 890-8065  
Minneapolis, Mankato, Fairmont, Sleepy Eye and Amos

- DENOTES FOUND IRON MONUMENT
- DENOTES SET IRON MONUMENT MARKED BY L.S. NO. 10943

For The Purposes Of This Plat The North Line Of Lot 32 Is Assumed To Have A Bearing Of S 78° 07' 20" E