

GOODIN HEIGHTS

ANOKA COUNTY, MINNESOTA

OFFICE OF REGISTER OF DEEDS,
STATE OF MINNESOTA, COUNTY OF ANOKA } ss.
I hereby certify that the within instrument was filed in this office for record on the 16 day of July, A. D. 1948 at 4 o'clock P. M. and was duly recorded in book 9 of Plat page 18
Edw. Brundage
Register of Deeds

CARTWRIGHT AND OLSON
LAND SURVEYORS

KNOW ALL MEN BY THESE PRESENTS:- That we, Henry P. Goodin and Hildur M. Goodin, his wife, owners and proprietors of the following described property situate in the County of Anoka, State of Minnesota to-wit: The east one-half of the west one-half of the southwest one-quarter of the southwest one-quarter, section 1, Township 30, Range 24, Anoka County, Minnesota, subject to a right-of-way to the City of St. Paul for water supply purposes over a strip of land sixty feet in width as shown on the annexed plat, have caused the same to be surveyed and plotted as "GOODIN HEIGHTS", and do hereby donate and dedicate to the public for the public use forever, the road and Avenues as shown on the annexed plat. In witness whereof we have hereunto set our hands and seals this 25th day of August 1947 A.D.

In witness of
Henry P. Goodin
Joseph Valina
Hildur M. Goodin
Joseph Valina

signed
Henry P. Goodin
Hildur M. Goodin

STATE OF MINNESOTA }
COUNTY OF HENNEPIN } s.s.

On this 25th day of August 1947 A.D. before me, a Notary Public, within and for said County and State, personally appeared Henry P. Goodin and Hildur M. Goodin, his wife, to me personally known to be the persons described in and who executed the foregoing instrument, and they acknowledge and affirm that they executed the same as their own free act and deed.

Joseph Riley
Notary Public, Hennepin County, Minnesota
My Commission Expires Aug. 23, 1953.

I hereby certify that I have surveyed and plotted the land described in the dedication on this sheet as "GOODIN HEIGHTS"; that this plat is a correct representation of said survey, that all distances are correctly shown on said plat in figures denoting feet and decimals of a foot; that the monuments for the guidance of future surveys have been correctly placed in the ground as shown on said plat; that the topography of the land is correctly shown on said plat; that the outside boundaries of the land are correctly designated on said plat; and that there are no wet lands or public highways to be designated on said plat other than are shown thereon.

Henry P. Cartwright
Registered Land Surveyor

STATE OF MINNESOTA }
COUNTY OF HENNEPIN } s.s.

Above certificate subscribed and sworn to before me, a Notary Public within and for said County and State on this 19th day of August 1947 A.D.

Henry W. Lauderdale
Notary Public, Hennepin County, Minnesota
My Commission Expires Aug. 14, 1949.

This plat was approved and accepted by the Honorable Board of County Commissioners of the County of Anoka, State of Minnesota at a regular meeting held this 17th day of September 1947 A.D.

Conrad Broadbent
Chairman, Board of County Commissioners, Anoka County, Minnesota
Ed Carlson
County Auditor, Anoka County, Minnesota

This plat was approved as to form and execution on this 31st day of December 1947 A.D.

By Harold Ottley Deputy
County Attorney, Anoka County, Minnesota

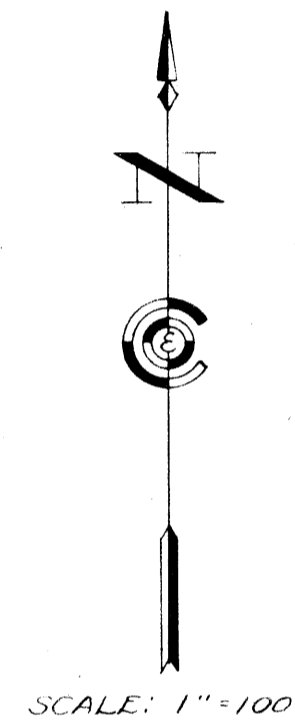
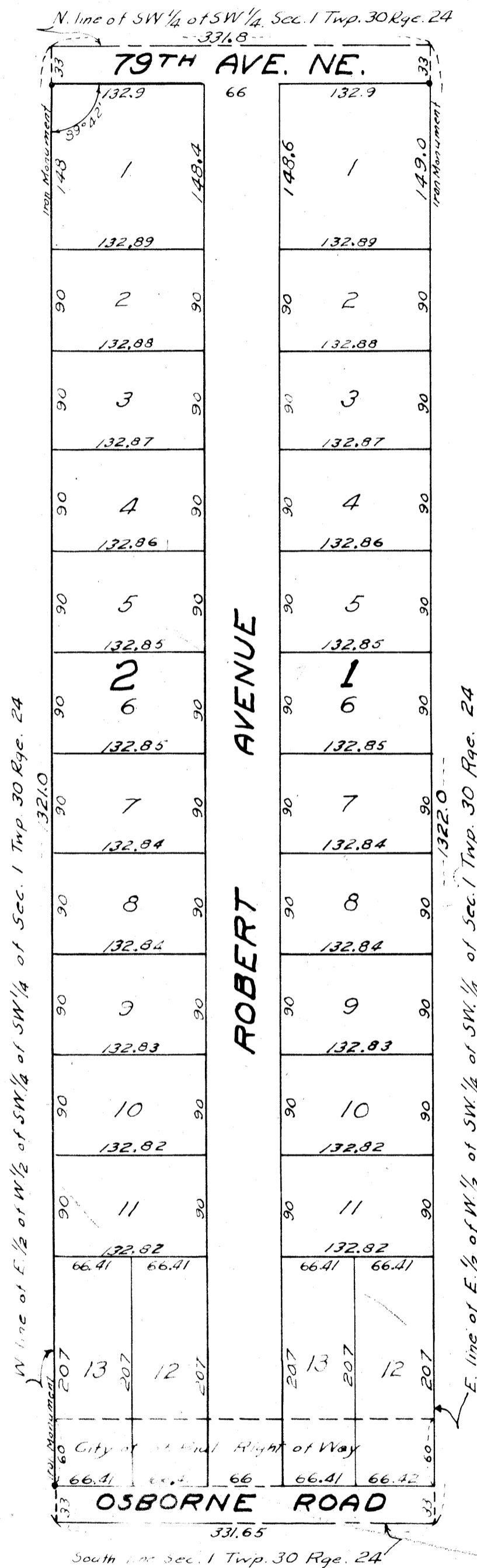

TAXES PAID
TRANSFER ENTRIES
JUL 13 1948
E. D. Carlson
Auditor, Anoka County

I hereby certify that taxes for the year 1946 on the lands described within are paid
Walter D. Bowers
County Treasurer

I hereby certify that taxes for the year 1947 on the lands described within are paid
Walter D. Bowers
County Treasurer