

GREEN MEADOW ADDITION

OFFICIAL PLAT

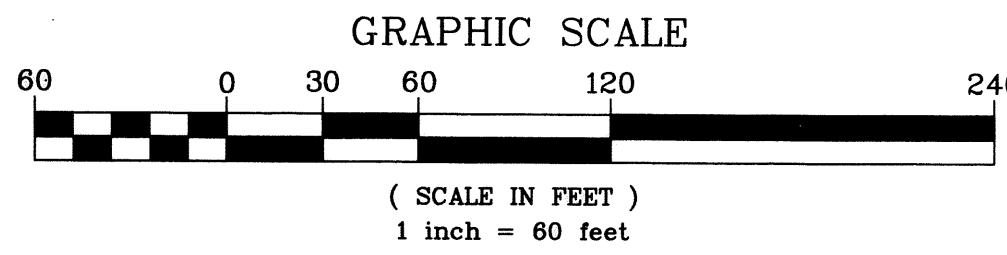

City of Blaine
County of Anoka
SEC. 1, TWP. 31, RNG. 23

KNOW ALL PERSONS BY THESE PRESENTS: That Charles H. Marohl and Kathleen M. Marohl, husband and wife, owners, of the following described property:

The West Half of the Southwest Quarter of the Southeast Quarter of Section 1, Township 31, Range 23, EXCEPT the South Half of the Southwest Quarter of the Southwest Quarter of the Southeast Quarter of Section 1, Township 31, Range 23, according to the United States Government Survey thereof and situate in Anoka County, Minnesota.

Have caused the same to be surveyed and platted as GREEN MEADOW ADDITION and do hereby dedicate to the public for public use the public way and the drainage and utility easements as shown on this plat.

In witness whereof said Charles H. Marohl and Kathleen M. Marohl, husband and wife, have hereunto set their hands this 12 day of July, 2011.

Charles H. Marohl Kathleen M. Marohl
Charles H. Marohl Kathleen M. Marohl

STATE OF MINNESOTA
COUNTY OF ANOKA
This instrument was acknowledged before me this 12TH day of JULY, 2011 by Charles H. Marohl and Kathleen M. Marohl, husband and wife.

Debbie L. Munnich
Debbie L. Munnich
Notary Public, ANOKA County, Minnesota
My Commission Expires JAN. 31, 2014

I Jason E. Rud, do hereby certify that this plat was prepared by me or under my direct supervision; that I am a duly Licensed Land Surveyor in the State of Minnesota; that this plat is a correct representation of the boundary survey; that all mathematical data and labels are correctly designated on this plat; that all monuments depicted on this plat have been, or will be correctly set within one year; that all water boundaries and wet lands, as defined in Minnesota Statutes, Section 505.01, Subd. 3, as of the date of this certificate are shown and labeled on this plat; and all public ways are shown and labeled on this plat.

Dated this 12th day of July, 2011.

Jason E. Rud
Jason E. Rud, Licensed Land Surveyor
Minnesota License No. 41578

STATE OF MINNESOTA
COUNTY OF ANOKA
This instrument was acknowledged before me this 12TH day of JULY, 2011 by Jason E. Rud.

Debbie L. Munnich
Debbie L. Munnich
Notary Public, ANOKA County, Minnesota
My Commission Expires JAN. 31, 2014

City Council, City of Blaine, Minnesota

This plat of GREEN MEADOW ADDITION was approved and accepted by the City Council of the City of Blaine, Minnesota at a regular meeting thereof held this 16th day of June, 2011, and said plat is in compliance with the provisions of Minnesota Statutes, Section 505.03, Subd. 2.

City Council, City of Blaine, Minnesota

By Tom Ryan Mayor By Jane M. Cross Clerk

County Surveyor

I hereby certify that in accordance with Minnesota Statutes, Section 505.021, Subd. 1, this plat has been reviewed and approved this 19th day of July, 2011.

Larry D. Holum
Larry D. Holum
Anoka County Surveyor

For the purposes of this plat the west line of the West Half of the Southwest Quarter of the Southeast Quarter of Section 1, Township 31, Range 23, Anoka County, Minnesota, is assumed to have a bearing of South 00 degrees 17 minutes 53 seconds East.

2023350.001
Office of RECORDER/REGISTRAR
OF TITLES
STATE OF MINNESOTA COUNTY OF ANOKA
I hereby certify that the within instrument was filed in
this office for record on the 19 day of
July, 2011 at 4:27 o'clock P.M.
and was duly recorded in book 16A at
Page 16
Larry W. Ralston
Recorder/Registrar of Titles
By R.M.H.
Deputy

I HEREBY CERTIFY THAT THE CURRENT AND DELINQUENT TAXES ON THE LANDS DESCRIBED WITHIN ARE PAID AND THE TRANSFER IS ENTERED July 19, 2011
Larry W. Ralston
PROPERTY TAX ADMINISTRATOR
By R.M.H.
DEPUTY

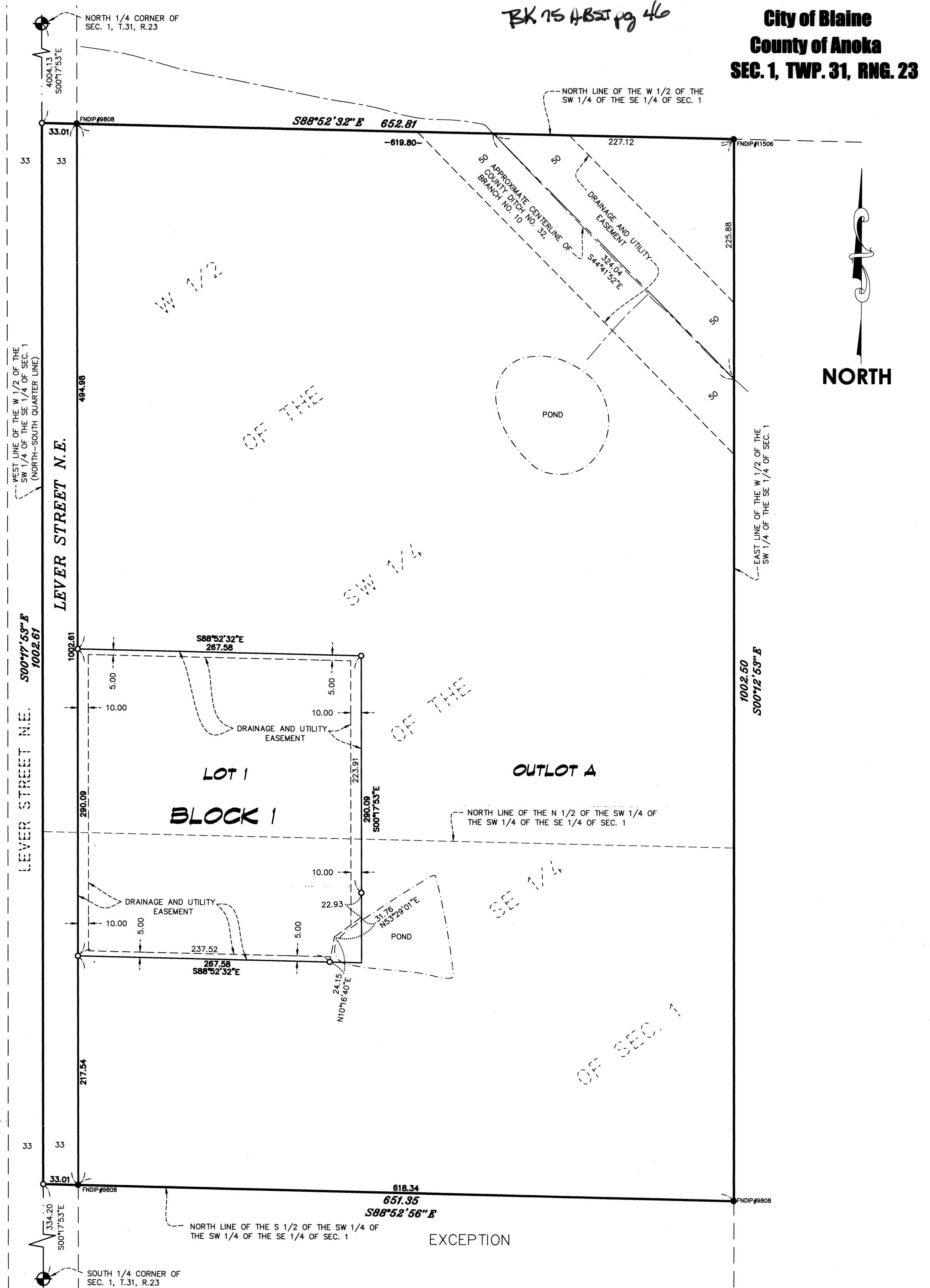

- DENOTES FOUND IRON MONUMENT AS LABELED
- DENOTES 1/2 INCH BY 18 INCH IRON PIPE MARKED BY RLS NO. 41578 TO BE SET WITHIN ONE YEAR OF THE RECORDING DATE OF THIS PLAT.
- ⊕ DENOTES ANOKA COUNTY CAST IRON MONUMENT

856