

HAMOD ADDITION

CITY OF BLAINE
COUNTY OF ANOKA
SEC. 34, T.31, R.23

Book 21 TORUS Pg 32

HAYFORD
1
ESTATES
LOT 4

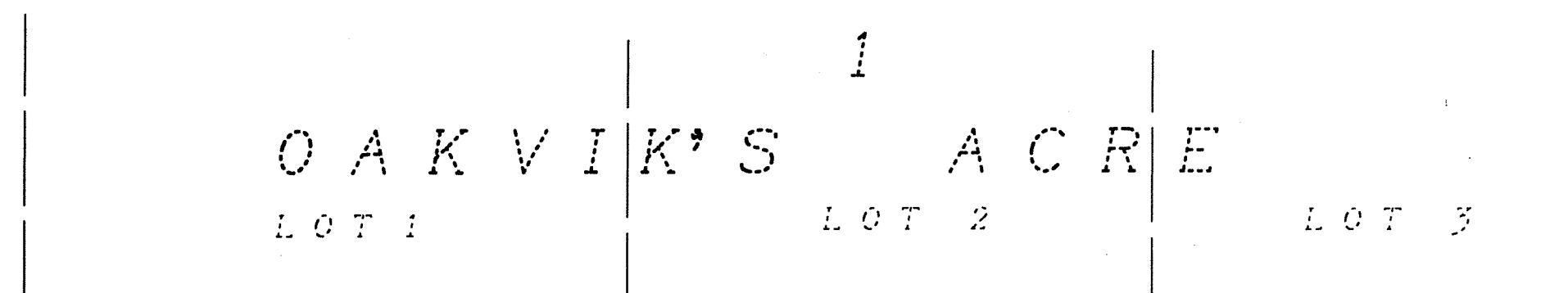

91st Avenue N.E.

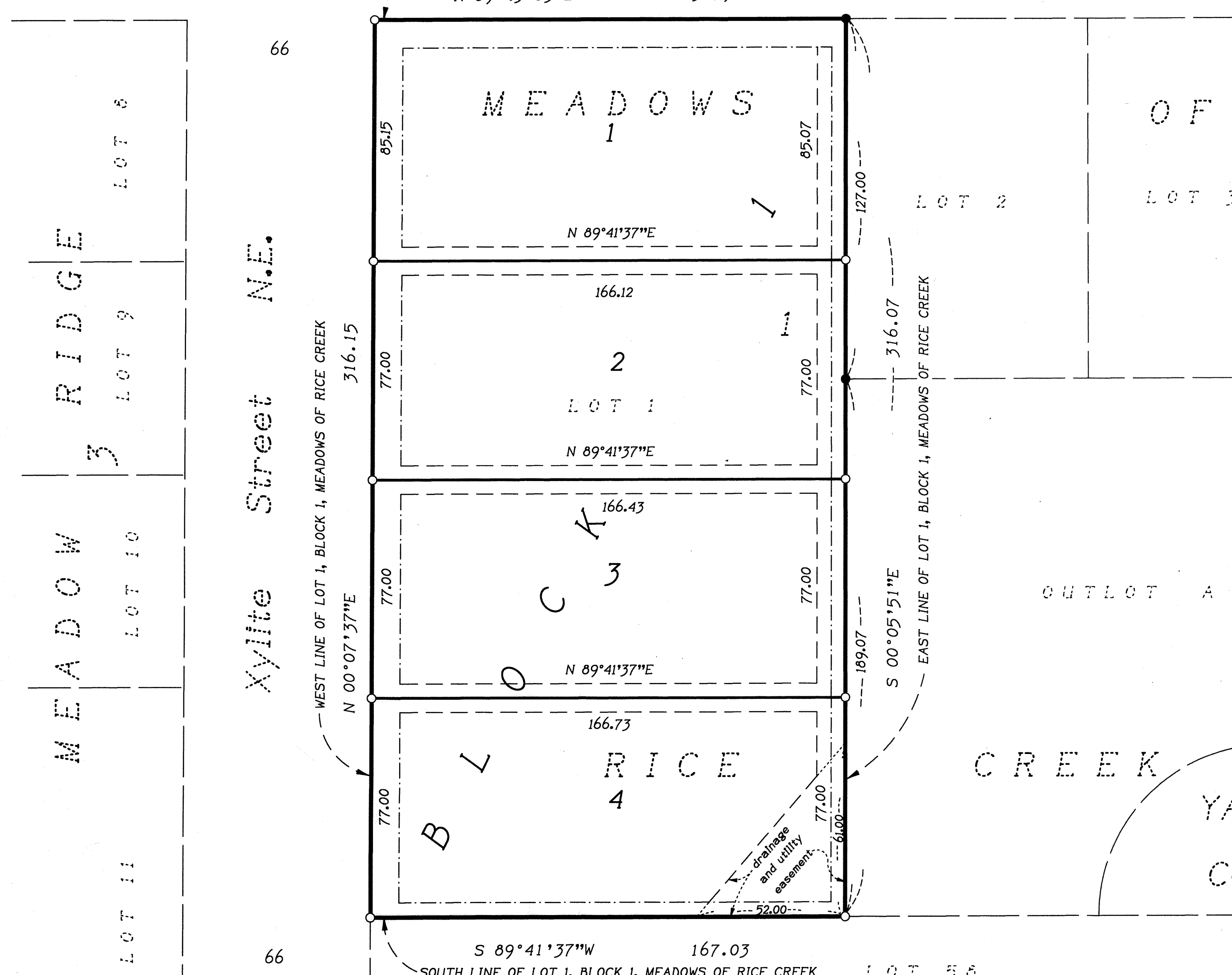

506717.001

Office of RECORDER/REGISTRAR
OF TITLES

STATE OF MINNESOTA COUNTY OF ANOKA

I hereby certify that the within instrument was filed in this office for record on the 30 day of Dec 2011 at 9:50 o'clock A.M. and was duly recorded in book 21 TORUS page 32

Larry D. Holm
Recorder/Registrar of Titles
Deputy

I HEREBY CERTIFY THAT THE CURRENT AND DELINQUENT TAXES ON THE LANDS DESCRIBED WITHIN ARE PAID AND THE TRANSFER IS ENTERED

Dec 30, 2011

Larry D. Holm
PROPERTY TAX ADMINISTRATOR
DEPUTY

KNOW ALL PERSONS BY THESE PRESENTS: That HNA Properties, Inc., a Minnesota corporation, owner of the following described property:

Lot 1, Block 1, MEADOWS OF RICE CREEK

Has caused the same to be surveyed and platted as HAMOD ADDITION and does hereby dedicate to the public for public use the drainage and utility easements as shown on this plat.

In witness whereof said HNA Properties, Inc., a Minnesota corporation, has caused these presents to be signed by it's proper officer this 30 day of Dec 2011.

Samu Alamy
SAMU Alamy, its President.

STATE OF MINNESOTA
COUNTY OF Anoka

This instrument was acknowledged before me this 30 day of December 2011 by Samu Alamy, as President of HNA Properties, Inc., a Minnesota corporation, on behalf of the corporation.

Richard C. Erickson
Richard C. Erickson
Notary Public, Anoka County, MN
My Commission Expires JAN 31, 2015

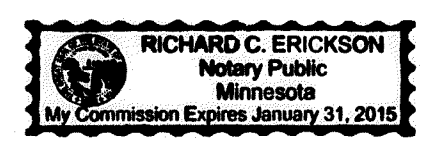

I Randy L. Kurth do hereby certify that this plat was prepared by me or under my direct supervision; that I am a duly Licensed Land Surveyor in the State of Minnesota; that this plat is a correct representation of the boundary survey; that all mathematical data and labels are correctly designated on this plat; that all monuments depicted on this plat have been, or will be correctly set within one year; that all water boundaries and wet lands, as defined in Minnesota Statutes, Section 505.01, Subd. 3, as of the date of this certificate are shown and labeled on this plat; and all public ways are shown and labeled on this plat.

Dated this 23rd day of DECEMBER, 2011.

Randy L. Kurth
Randy L. Kurth, Licensed Land Surveyor
Minnesota License No. 20270

STATE OF MINNESOTA
COUNTY OF Hennepin

This instrument was acknowledged before me this 23rd day of December, 2011, by Randy L. Kurth.

Lacey Joleen Mack
Lacey Joleen Mack
Notary Public, Hennepin County, Minnesota
My Commission Expires January 31, 2013

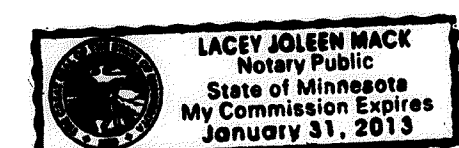

Notary Public, Hennepin County, Minnesota
My Commission Expires January 31, 2013

CITY COUNCIL, CITY OF BLAINE, MINNESOTA

This plat of HAMOD ADDITION was approved and accepted by the City Council of the City of Blaine, Minnesota at a regular meeting thereof held this 4th day of August, 2011, and said plat is in compliance with the provisions of Minnesota Statutes, Section 505.03, Subd. 2.

CITY COUNCIL, CITY OF BLAINE, MINNESOTA

Cam Fagan
Mayor

Jane M. Cross
Clerk

COUNTY SURVEYOR

I hereby certify that in accordance with Minnesota Statutes, Section 505.021, subd.11, this plat has been reviewed and approved this 30th day of DECEMBER, 2011.

Larry D. Holm
Larry D. Holm, Anoka County Surveyor

Drainage and utility easements shown adjacent to the boundary lines of this plat, being 10 feet in width and adjacent to the street lines and 5 feet in width and adjacent to the lot lines, were dedicated in the original plat of MEADOWS OF RICE CREEK and are shown thus:



Drainage & Utility Easements shown on lot lines, being 5 feet in width each side of the interior lot lines and 10 feet in width and adjacent to the east boundary line are to be dedicated on this plat and are shown thus:

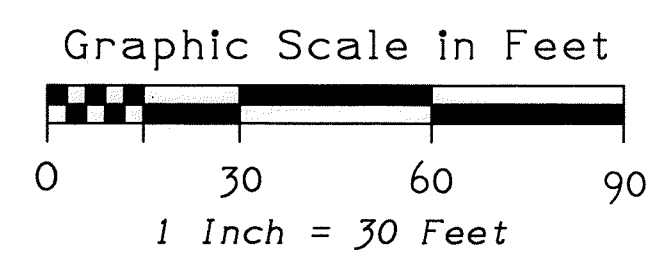
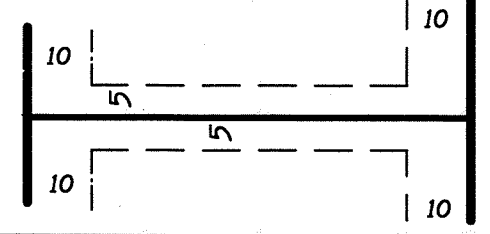

- Denotes iron pipe monument found capped LLS 23945
- Denotes 1/2 inch by 14 inch iron pipe monument set and capped LLS 20270

For the purposes of this plat, the north line of Block 1, MEADOWS OF RICE CREEK is assumed to bear N 89°43'03"E.