

HARRIS ADDITION

CITY OF ANOKA

COUNTY OF ANOKA

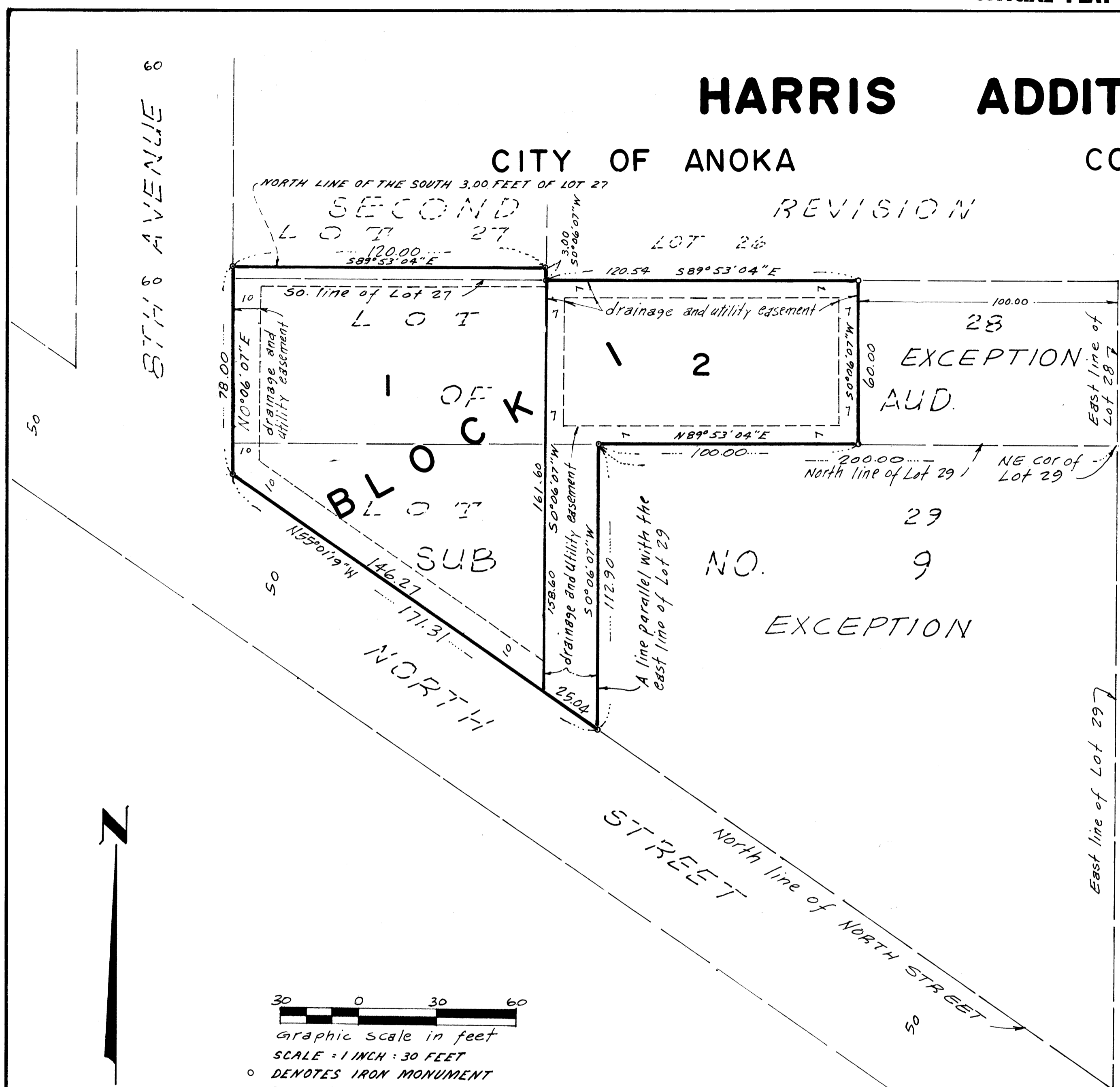

944806

OFFICE OF COUNTY RECORDER
 STATE OF MINNESOTA, COUNTY OF ANOKA
 I hereby certify that the within instrument was filed in this office for record on the Aug 9 A.D., 1991 at 4:30 o'clock P.M., and was duly recorded in book 43 of Plats page 32

Red J. O. Rath
County Recorder

THE NORTHERN BANK

By Sharon Lund, its Business Banker Officer

By Linda Kay Eggen, its Personal Banker Officer
 By Cynthia A. Bassett, its Officer

STATE OF MINNESOTA
COUNTY OF ANOKA

The foregoing instrument was acknowledge before me this 25th day of June, 1991 by George M. Harris and Linda K. Harris, husband and wife.

Sandra M. Slind
 Notary Public, Anoka County, Minnesota
 My Commission Expires 2-04-96

STATE OF MINNESOTA
COUNTY OF ANOKA

The foregoing instrument was acknowledged before me this 25th day of June, 1991 by Thomas Lund, the Officer of the Cynthia A. Bassett of the Northern Bank, a Minnesota Corporation, on behalf of the corporation.

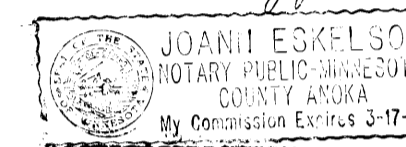

Joani Eskelson
 Notary Public, Anoka County, Minnesota
 My Commission Expires 3-17-91

I hereby certify that I have surveyed and platted the property described on this plat as HARRIS ADDITION; that this plat is a correct representation of said survey; that all distances are correctly shown on the plat in feet and hundredths of a foot; that all monuments have been correctly placed in the ground as shown on said plat; that the outside boundary lines are correctly designated on said plat; and that there are no wetlands or public highways to be designated on said plat.

Gary L. Gabriel
 Gary L. Gabriel, Land Surveyor,
 Minnesota Registration No. 12263

STATE OF MINNESOTA
COUNTY OF HENNEPIN

The foregoing instrument was acknowledged before me this 24th day of June, 1991 by Gary L. Gabriel, Land Surveyor.

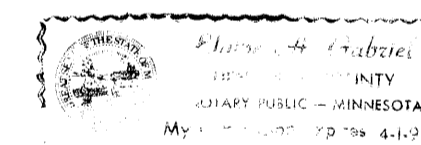

Gary L. Gabriel
 Notary Public, Hennepin County, Minnesota
 My Commission Expires April 4, 1994

STATE OF MINNESOTA
CITY OF ANOKA

This plat of HARRIS ADDITION was approved by the City Commission of Anoka, Minnesota, at a regular meeting thereof held this 15th day of June, 1987. If applicable, the written comments and recommendations of the Commissioner of Transportation and the County Highway Engineer have been received by the City or the prescribed 30 day period has elapsed without receipt of such comments and recommendations, as provided by Minnesota Statutes Section 505.03, Subdivision 2.

CITY COMMISSION OF ANOKA, MINNESOTA

Signed Peta M. Beberg, Mayor Attest Mark Nagel, Clerk

STATE OF MINNESOTA
CITY OF ANOKA

This plat of HARRIS ADDITION was approved by the Planning Commission of the City of Anoka, Minnesota, this 2nd day of June, 1987.

Signed Robert Kirchner, Chairman Attest Robert Kirchner, Secretary

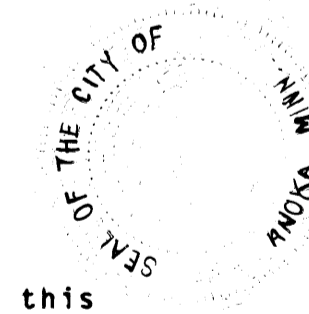

Checked and approved this 25th day of July, 1991.

MERLYN D. ANDERSON by Larry D. Hain
 County Surveyor, Anoka County, Minnesota deputy

NO DELINQUENT TAXES AND TRANSFER ENTERED
Aug 9, 1991

Edward M. Treake
 Auditor, Anoka County

BY L. Culver
 Deputy

I HEREBY CERTIFY THAT THE TAXES PAYABLE IN THE YEAR 1991 ON THE LANDS DESCRIBED WITHIN ARE PAID
Edward M. Treake
 Auditor, Anoka County
 7-31-91

NO DELINQUENT TAXES AND TRANSFER ENTERED
July 31, 1991
Edward M. Treake
 Auditor, Anoka County

BY L. Culver
 Deputy

KNOW ALL MEN BY THESE PRESENTS: That George M. Harris and Linda K. Harris, husband and wife, and the Northern Bank, a Minnesota Corporation, Mortgagee of the following described property situated in the County of Anoka, State of Minnesota, to wit:

The south 3.00 feet of Lot 27; Lot 28 except the east 100.00 feet thereof; Lot 29 except that part described as follows: Beginning at the northeast corner of said Lot 29; thence West along the north line of said Lot 29, a distance of 200.00 feet; thence South parallel with the east line of said Lot 29 to the north line of North Street; thence southeasterly along the north line of North Street to the east line of said Lot 29; thence north along said east line to the point of beginning.

All in SECOND REVISION OF AUDITOR'S SUBDIVISION NUMBER 9, according to the recorded plat thereof.

Have caused the same to be surveyed and platted as HARRIS ADDITION, and do hereby donate and dedicate to the public for public use forever the drainage and utility easements as shown on the plat.

In witness whereof said George M. Harris and Linda K. Harris, husband and wife, have hereunto set their hands this 25th day of JUNE, 1991. And the Northern Bank, a Minnesota Corporation, has caused these presents to be signed by its proper officers this 25th day of JUNE, 1991.

SIGNED:

George M. Harris
 George M. Harris

Linda K. Harris
 Linda K. Harris