

# HATTIE BELLE WOODS

## CITY OF BLAINE, COUNTY OF ANOKA

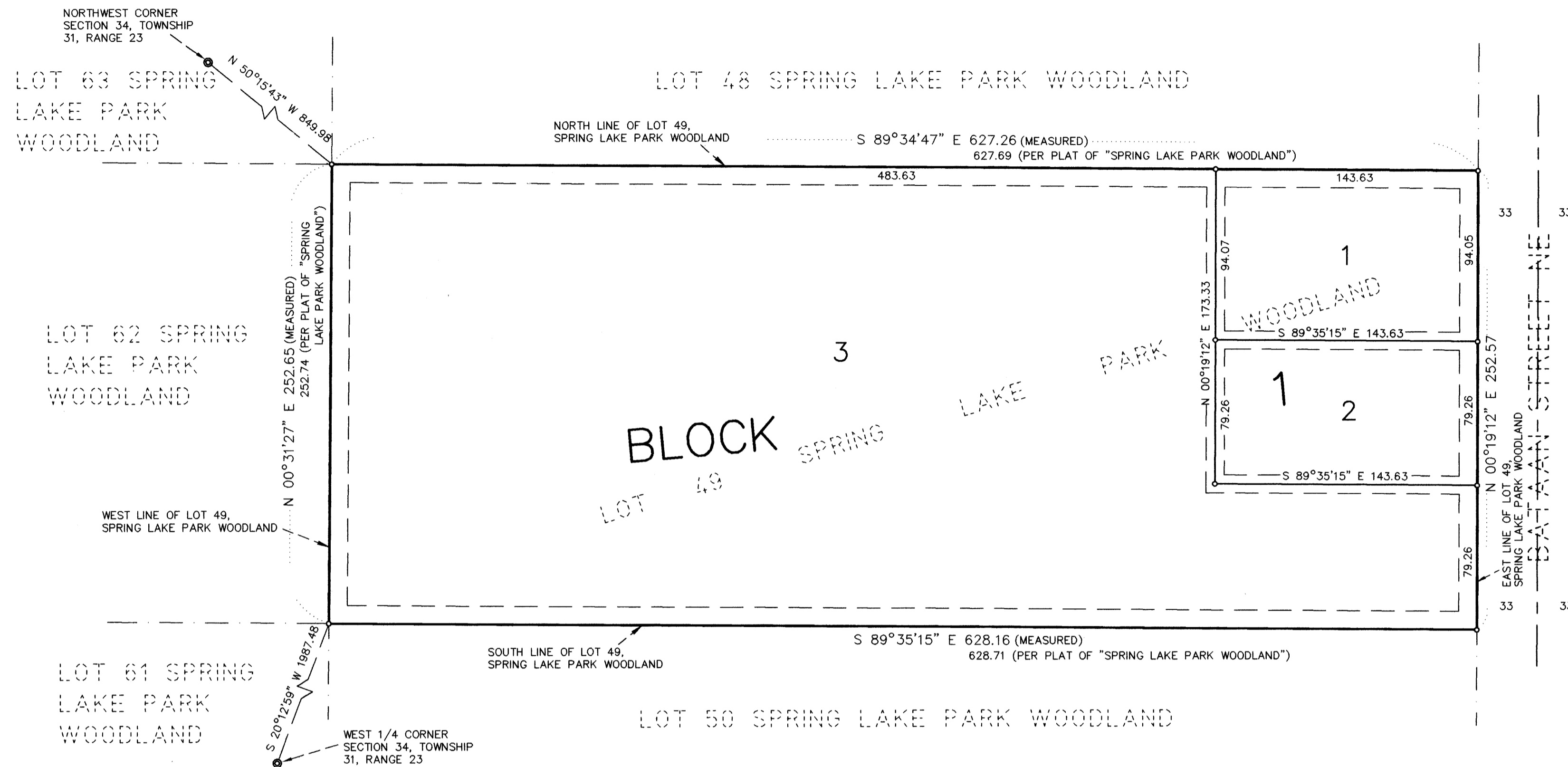

274904  
 Office of REGISTRAR OF TITLES  
 State of Minnesota  
 1995  
 DEC 11 1995  
 By: *Katherine Beier*  
 Registrar of Titles

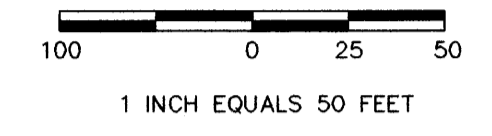

FOR THE PURPOSES OF THIS PLAT,  
 THE NORTH LINE OF LOT 49,  
 SPRING LAKE PARK WOODLAND,  
 IS ASSUMED TO BEAR S 89°34'47\"/>

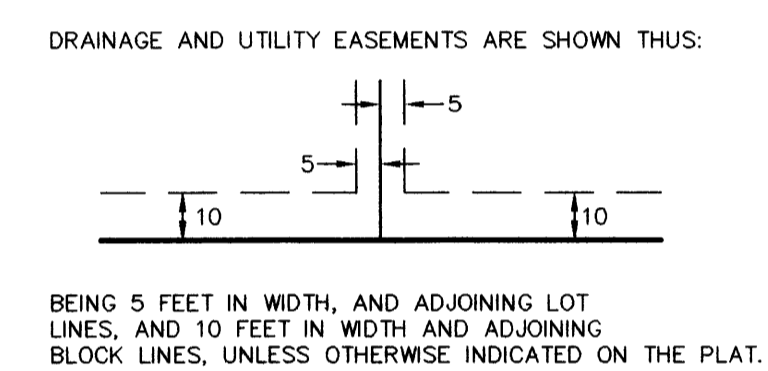

KNOW ALL PERSONS BY THESE PRESENTS: That Dale Cameron and Beverly G. Cameron, husband and wife, owners of the following described property situated in the County of Anoka, State of Minnesota, to-wit:

Lot 49, Spring Lake Park Woodland, Anoka County, Minnesota

have caused the same to be surveyed and platted as HATTIE BELLE WOODS and do hereby donate and dedicate to the public for public use forever the easements for utility and drainage purposes as shown on the plat. In witness whereof said Dale Cameron and Beverly G. Cameron, husband and wife, have hereunto set their hands this 7<sup>th</sup> day of September, 1995.

Signed:  
*Dale Cameron* Dale Cameron  
*Beverly G. Cameron* Beverly G. Cameron

STATE OF MINNESOTA  
 COUNTY OF Anoka  
 The foregoing instrument was acknowledged before me this 7<sup>th</sup> day of September, 1995, by Dale Cameron and Beverly G. Cameron, husband and wife.

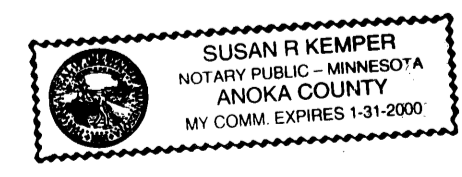

*Susan R. Kemper*  
 Notary Public,  
Anoka County, Minnesota  
 My Commission Expires 1-31-2000

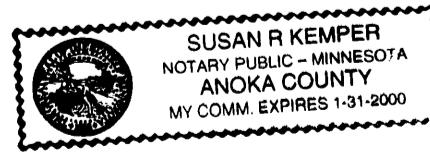

*Susan R. Kemper*  
 Notary Public,  
 Anoka County, Minnesota  
 My Commission Expires 1-31-2000

I hereby certify that I have surveyed and platted the property described on this plat as HATTIE BELLE WOODS; that this is a correct representation of said survey; that all distances are correctly shown on said plat in feet and hundredths of a foot; that all monuments have been correctly placed in the ground as shown on said plat or will be placed as required by the local governmental unit as designated in M.S. 505.02 Subdivision 1, and that there are no wetlands or public highways to be designated other than as shown thereon.

*Mark D. Kemper*  
 Mark D. Kemper, Registered Land Surveyor  
 Minnesota Registration No. 18407

STATE OF MINNESOTA  
 COUNTY OF ANOKA  
 The foregoing instrument was acknowledged before me this 6<sup>th</sup> day of September, 1995, by Mark D. Kemper, Registered Land Surveyor.

This plat of HATTIE BELLE WOODS was approved and accepted by the City Council of Blaine, Minnesota, at a regular meeting thereof held this 7<sup>th</sup> day of September, 1995. If applicable, the written comments and recommendations of the Commissioner of Transportation and the County Highway Engineer have been received by the City or the prescribed 30 day period has elapsed without receipt of such comments and recommendations, as provided by Minnesota Statutes Section 505.03, Subd. No. 2.

By: *Mayor* Mayor  
*Joyce Turstad* Clerk

Checked and approved this 11<sup>th</sup> day of DECEMBER, 1995.

*MERLYN D. ANDERSON*  
 Anoka County Surveyor  
 by *deputy* deputy

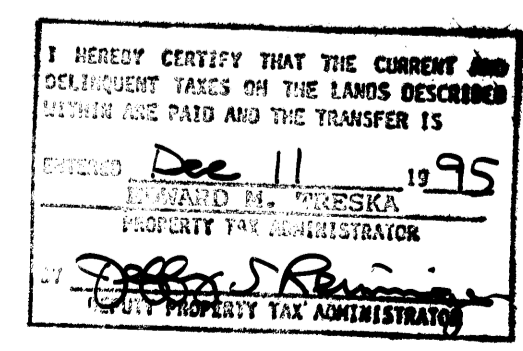

KEMPER & ASSOCIATES INC.  
 LAND SURVEYING • ENGINEERING

INNSBRUCK OFFICE PARK  
 2722 HWY. 694, STE. 130  
 ST. PAUL, MINNESOTA 55112  
 612-631-0351  
 FAX 612-631-8805

Receipt 95059712 \$ 189.50