

HERITAGE FOREST

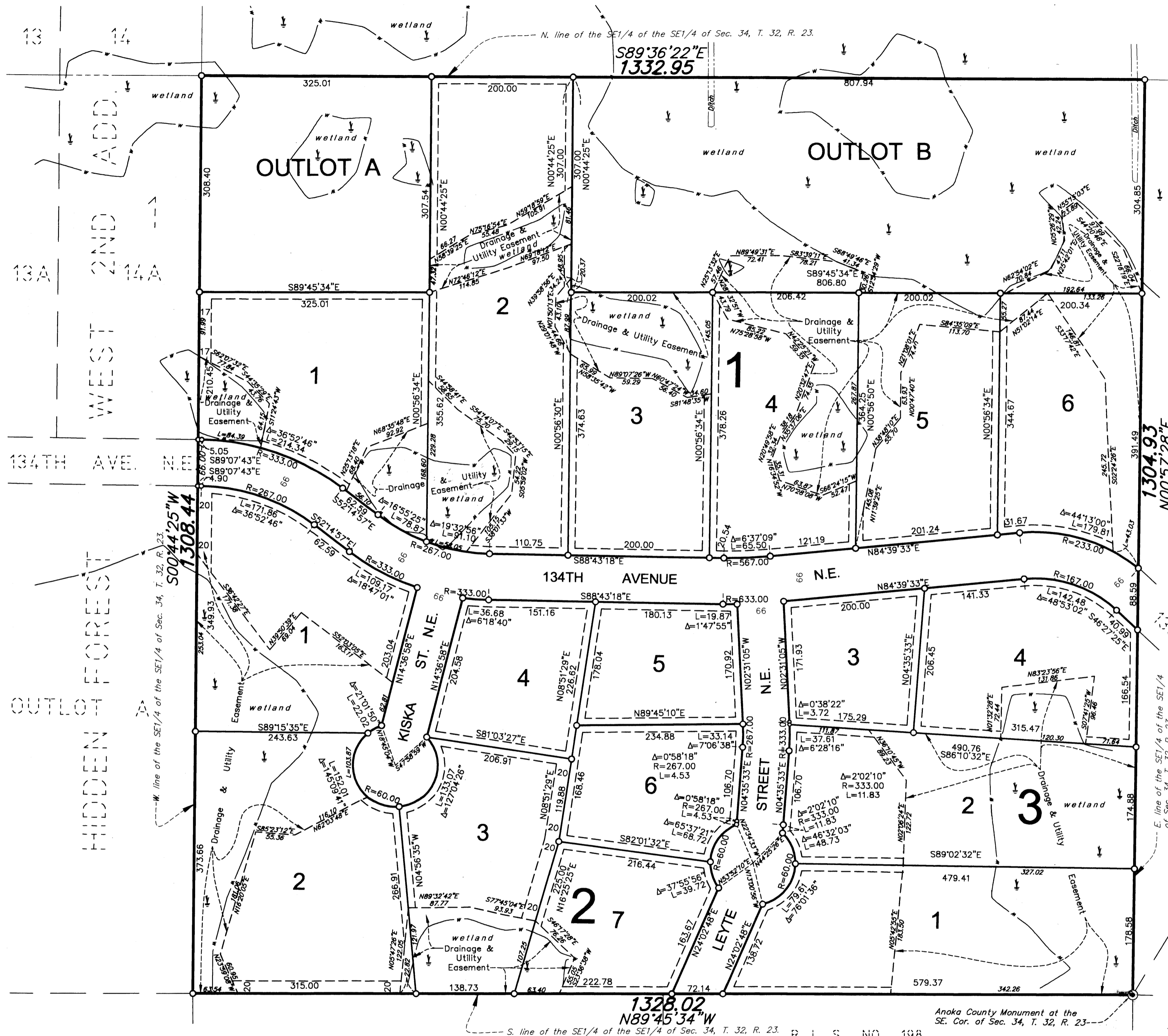

KNOW ALL PERSONS BY THESE PRESENTS: That Floyd G. Vorel and Donna Vorel, husband and wife, owners and proprietors of the following described property situated in the County of Anoka, State of Minnesota, to-wit:

The Southeast Quarter of the Southeast Quarter, Section 34, Township 32, Range 23, Anoka County, Minnesota.

Have caused the same to be surveyed and platted as HERITAGE FOREST and do hereby donate and dedicate to the public for public use forever the avenue, streets, and drainage and utility easements as shown on the plat. In witness whereof said Floyd G. Vorel and Donna Vorel have hereunto set their hands this 08 day of September, 2005.

SIGNED:

Floyd G. Vorel
Floyd G. Vorel

Donna Vorel
Donna Vorel

STATE OF MINNESOTA) The foregoing instrument was acknowledged before me this 08 day of September
COUNTY OF ANOKA) 2005, by Floyd G. Vorel and Donna Vorel, husband and wife.

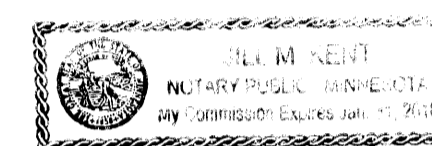

Jill McKent
Notary Public, Anoka County, Minnesota
My Commission expires 01-31-10

I hereby certify that I have surveyed and platted the land described in the dedication on this plat as HERITAGE FOREST; that this plat is a correct representation of said survey; that all distances are correctly shown on said plat in feet and hundredths of a foot; that all monuments have been correctly placed in the ground as shown, or shall be correctly placed in the ground within one year after the recording date of this plat; that the outside boundaries are correctly designated on said plat; and that there are no wetlands, in accordance with M.S. 505.02 Subdivision 1, or public highways to be designated on said plat other than as shown thereon.

Jeffrey N. Caine
Jeffrey N. Caine, Registered Land Surveyor
Minnesota License No. 12251

STATE OF MINNESOTA) The surveyors certificate was acknowledged before me a Notary Public, this 08 day of Sept.
COUNTY OF ANOKA) 2005, by Jeffrey N. Caine, Land Surveyor.

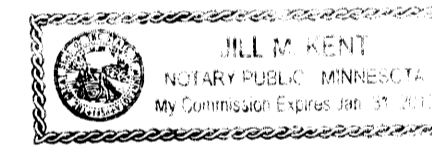

Jill McKent
Notary Public, Anoka County, Minnesota
My Commission expires 01-31-10

CITY OF HAM LAKE

We hereby certify that the City Council of the City of Ham Lake, Anoka County, Minnesota, duly accepted and approved the plat of HERITAGE FOREST at a regular meeting held this 08 day of September, 2005. If applicable, the written comments and recommendations of the Commissioner of Transportation and the County Highway Engineer have been received by the city or the prescribed 30 day period has elapsed without receipt of such comments and recommendations, as provided by Minn. Statutes, Section 505.03, Subd. 2.

By *Wain A. Norala* Mayor By *Wain A. Norala* Clerk

Checked and approved this 14TH day of September, 2005.

By *Larry O. Heium* by *Charles F. Sletzer*, Deputy
Anoka County Surveyor

484466-001

Office of REGISTRAR OF TITLES
STATE OF MINNESOTA
COUNTY OF ANOKA
I hereby certify that the within instrument was
filed in this office on 9-14-05
at 2:25 o'clock P.M.
Maureen J. Devine, Registrar of Titles
By *GKE*
Deputy Registrar of Titles

HEREBY CERTIFY THAT THE CURRENT AND DELINQUENT TAXES ON THE LANDS DESCRIBED WITHIN ARE PAID AND THE TRANSFER IS ENTERED Sept 14 2005
MAUREEN J. DEVINE
PROPERTY TAX ADMINISTRATOR
By *GKE*
DEPUTY PROPERTY TAX ADMINISTRATOR

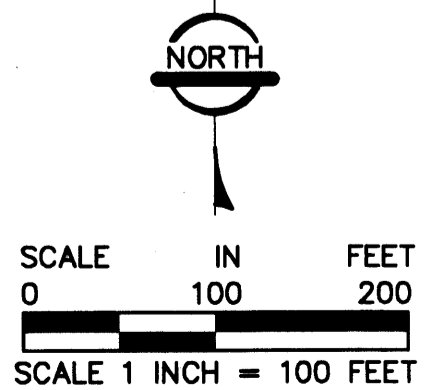

FOR THE PURPOSES OF THIS PLAT THE SOUTH LINE OF THE SE1/4 OF THE SE1/4 OF SEC. 34, T. 32, R. 23, ANOKA COUNTY, MINNESOTA, IS ASSUMED TO BEAR N 89°45'34\"/>

DRAINAGE AND UTILITY EASEMENTS SHOWN THUS:

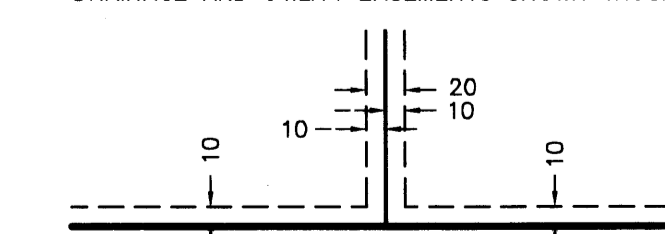

BEING 10 FEET WIDE ON EACH SIDE OF ALL LOT LINES UNLESS OTHERWISE SHOWN ON THE PLAT.

- DENOTES FOUND MONUMENT.
- ALL MONUMENTS REQUIRED BY MINNESOTA STATUTE, WHETHER SHOWN ON THIS PLAT OR NOT, WILL BE SET WITHIN ONE YEAR OF THE RECORDING DATE OF THIS PLAT, AND SHALL BE EVIDENCED BY A 1/2" INCH BY 14 INCH IRON PIPE MARKED BY RLS 12251.
- ⊙ DENOTES ANOKA COUNTY MONUMENT.
- DENOTES EDGE OF WETLAND



RLK - Kuisisto, Ltd.

\$96.00