

ORIGINAL

KING'S OAKDALE PARK.

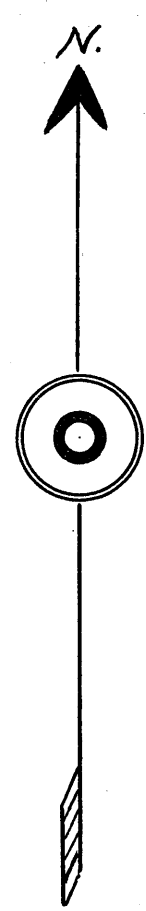

Scale: 1 inch = 200 feet.

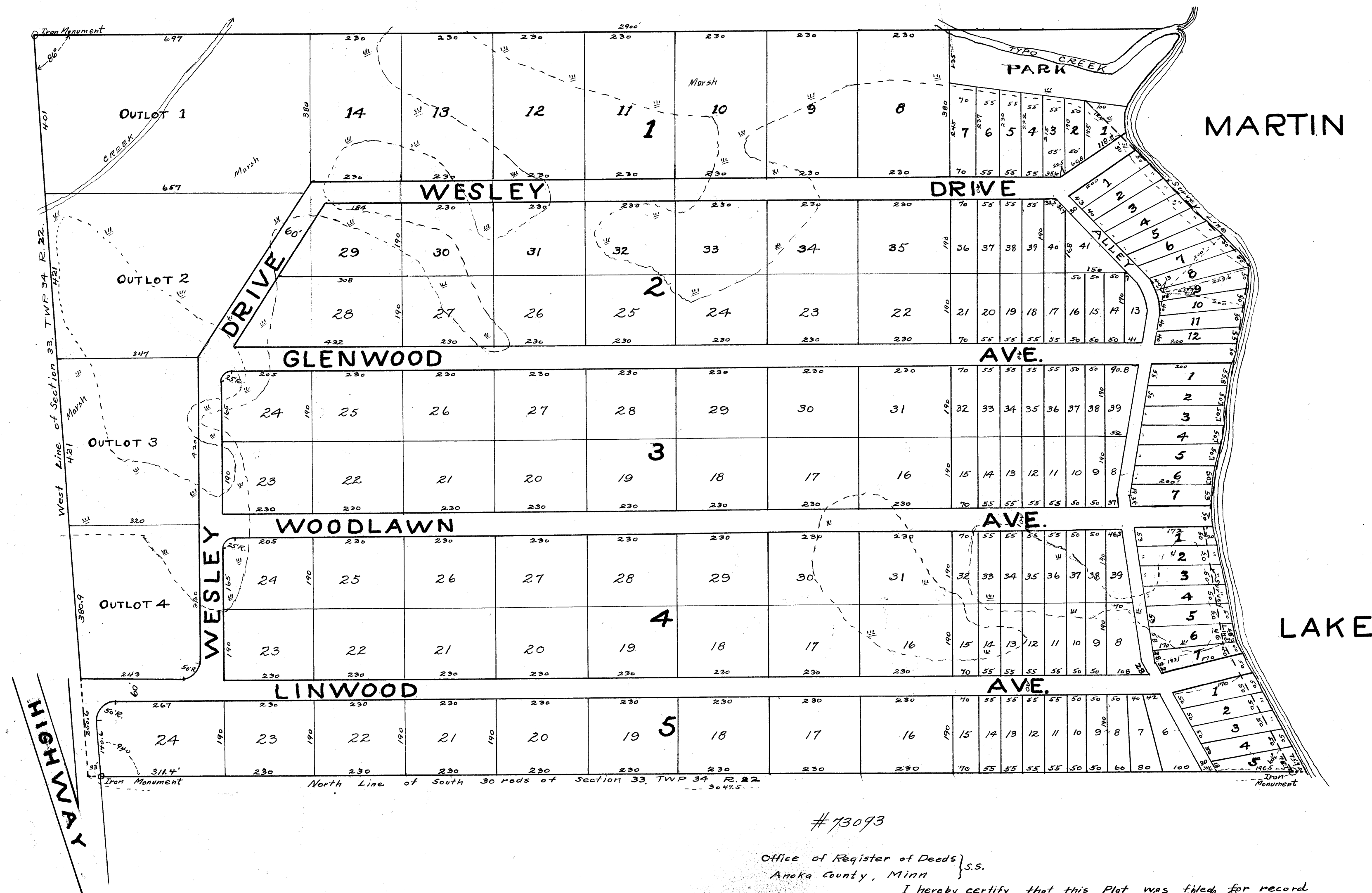

State of Minnesota }
 County of Beltrami }
 On this 21st day of May 1927, before me, a Notary Public,
 for and within said County, personally appeared Wesley V. Buck
and Frances T. Buck to me personally known, who being each by me duly
 sworn did say that they are respectively the President and Cashier
 of The Northern National Bank of Bemidji, the corporation named in the
 foregoing instrument and that the seal affixed to said instrument is the
 corporate seal of said corporation and that said instrument was
 signed and sealed in behalf of said corporation by authority of its
 Board of Directors and said Wesley V. Buck and Frances T. Buck
 acknowledged said instrument to be the free act and deed of said corporation.
 My Comm. Expires May 24th, 1932

Know All Men By These Presents that Wesley V. Buck and Frances T. Buck, his wife, owners of the following described property, to-wit: commencing at a point on the West line of Section 33, Township 34, Range 22, said point being 30 rods North of the Southwest corner of said Section 33, thence North on the West line of said Section 33, 1874 1/2 feet, thence East and parallel with the South line of said Section 33, 2900 feet more or less to the shore of Martin Lake, so called, thence Southerly along the shore of said Martin Lake to a point on said shore, which point is 30 rods North of the South line of said Section 33, thence West and parallel with the South line of said Section 33, 3077 1/2 feet more or less to the place of commencement; have caused the same to be surveyed and plotted as "KING'S OAKDALE PARK" and We do hereby donate and dedicate to public use forever, all Drives, Avenues and Alleys as shown on the annexed plot.

In Witness Whereof We have hereunto set our hands the 5th day of April A.D. 1927.

In Presence of
Wesley V. Buck
Frances T. Buck
 as to Northern National Bank of Bemidji,
 State of Minnesota }
 County of Beltrami }
Wesley V. Buck President
Frances T. Buck Cashier

On this 5th day of April A.D. 1927, before me a Notary Public, for and within said County, personally appeared Wesley V. Buck and Frances T. Buck, his wife, known to me to be the persons named in and who executed the foregoing instrument and acknowledged the same to be their own free act and deed.

W. L. DOLAN,
 Notary Public, Ramsey County, Minn.
 My Commission Expires Sept. 7, 1930.

State of Minnesota }
 County of Anoka }
 I hereby certify that I have surveyed and plotted the property described in this plat as "KING'S OAKDALE PARK"; that this plat is a correct representation of said survey; that all distances are correctly shown on the plat in feet and decimals of a foot; that the monuments for the guidance of future surveys have been correctly placed in the ground as shown on the plat; that the outside boundary lines are correctly designated on the plat; that the topography of the land is correctly shown on the plat and that there are wet lands or public highways other than as shown thereon.
 Wayne L. Tudge
 Surveyor

Above certificate subscribed and sworn to before me, this 11th day of July 1927.

Approved by Board of County Commissioners on July 11 1927.
 Vera E. Shaw
 Clerk of Probate Court,
 Anoka County, Minnesota
 County Auditor

I hereby certify that the Taxes for the year 1926 on the lands described within are paid.
 County Treasurer.

Taxes paid and Transfer entered July 27 1927.
 County Auditor

#73093
 Office of Register of Deeds }
 Anoka County, Minn }
 I hereby certify that this Plat was filed for record in this office on the 14th day of August 1927 and was duly recorded in Book "E" of Plats, page 5.
 Carrie S. Pipher
 Register of Deeds,
 By Helen M. Pipher Deputy