

KUGLER AND RECO 2ND ADDITION

AUGUST, 1962

SCALE: 1" = 30'

EGAN, FIELD & NOWAK
SURVEYORS

BEARINGS SHOWN ARE ASSUMED.
"O" DENOTES IRON MONUMENT.

ADDITION

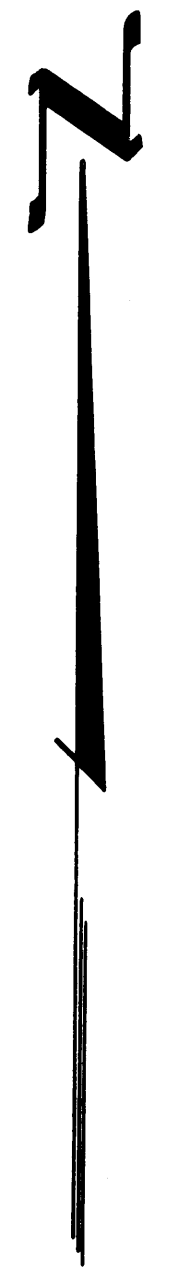

66 ROAD
66 TERRACE

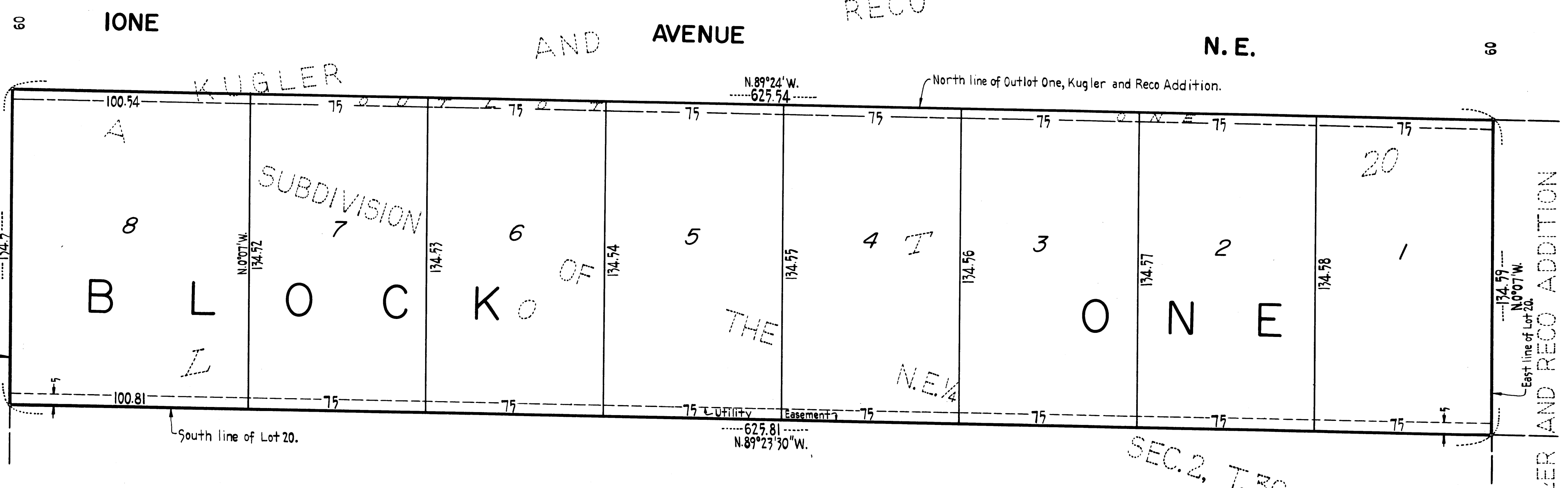

Know all men by these presents that Al Kugler and Elma Kugler, his wife, and Frank J. Rekucki ^{also known as Frank Rekucki} and Esther G. Rekucki, ^{also known as Esther Rekucki} his wife, owners and proprietors, of the following described property situate in the State of Minnesota and County of Anoka to-wit: The South 131.5 feet of Lot Twenty (20), A Subdivision of the Northeast Quarter (NE $\frac{1}{4}$) of Section Two (2), Township Thirty (30), Range Twenty-four (24), according to the plat thereof on file and of record in the Office of the Register of Deeds, in and for said County and State; also Outlot One, KUGLER AND RECO ADDITION, according to the plat thereof on file and of record in the Office of the Register of Deeds, in and for said County and State; have caused the same to be surveyed and platted as KUGLER AND RECO 2ND ADDITION, and do hereby donate and dedicate to the public for public use forever the easement for utility purposes as shown on the annexed plat. In witness whereof we have hereunto set our hands and seals this 13th day of September A.D. 1962.

In presence of:
Clifford Odegard
Paul F. Hermann

Signed:
Al Kugler (Seal) Elma Kugler (Seal)
Frank J. Rekucki (Seal) Esther G. Rekucki (Seal)

STATE OF MINNESOTA) COUNTY OF HENNEPIN) S.S. On this 13th day of September A.D. 1962, before me, a Notary Public, personally appeared Al Kugler and Elma Kugler, his wife, and Frank J. Rekucki and Esther G. Rekucki, his wife, to me known to be the persons described in and who executed the foregoing instrument, and they acknowledged that they executed the same as their own free act and deed.
Clifford Odegard
Notary Public, Hennepin County, Minnesota
My commission expires 6-24-63

I hereby certify that I have surveyed and platted the property described on this plat as KUGLER AND RECO 2ND ADDITION; that this plat is a correct representation of said survey; that all distances are correctly shown on the plat in feet and decimals of a foot; that the monuments for guidance of future surveys are correctly placed in the ground as shown on the plat; that the outside boundary lines are correctly designated on the plat and that there are no wet lands or public highways to be designated on said plat other than as shown thereon.

STATE OF MINNESOTA) COUNTY OF HENNEPIN) S.S. Above certificate subscribed and sworn to before me, a Notary Public, this 13th day of September A.D. 1962.
Arthur E. Ostlund
ARTHUR E. OSTLUND
Notary Public, Hennepin County, Minnesota
My commission expires October 23, 1967.

The foregoing plat of KUGLER AND RECO 2ND ADDITION was approved and accepted by the Village Council of Spring Lake Park, Minnesota, at a regular meeting thereof held this 20th day of August A.D. 1962.

VILLAGE COUNCIL OF SPRING LAKE PARK, MINNESOTA
by Richard M. Zabel its Mayor
by John M. Gabe its Clerk-Treasurer
Wm J. Fleming Atty.

Checked and approved by me this 26th day of December A.D. 1962.
Roland W. Anderson
Anoka County Surveyor

I HEREBY CERTIFY THAT TAXES FOR THE YEAR 1961 ON THE LANDS DESCRIBED WERE PAID
Paul J. Peterson
By L. Cannon, Deputy

TAXES PAID
This 27th day of Dec 1962
Harriet A. Campbell
Robert J. Cannon

Office of REGISTRAR OF TITLES
STATE OF MINNESOTA
COUNTY OF ANOKA
I hereby certify that the within instrument was filed in this office on the 26th day of December A.D. 1962 at 5 o'clock P.M.
Katherine Skinner Registrar of Titles
By Colleen Boltcheva DEPUTY REGISTRAR OF TITLES