

LACINA ADDITION

CITY OF HAM LAKE - COUNTY OF ANOKA

KNOW ALL MEN BY THESE PRESENTS that William V. Lacina and Beverly J. Lacina, husband and wife, owners and Twin City Federal Savings and Loan Association, a United States corporation, mortgagee, of the following described property situated in Anoka County, Minnesota.

The North 363 feet (22 rods) of the Southeast quarter of the Southwest quarter of Section 33, Township 32, Range 23, Anoka County, Minnesota.

Have caused the same to be surveyed, platted and known as LACINA ADDITION and do hereby dedicate to the public for the public use forever the road, street and lane as shown on the plat. In witness whereof said William V. Lacina and Beverly J. Lacina, husband and wife, have caused these presents to be signed this 7th day of September, 1978. In witness whereof said Twin City Federal Savings and Loan Association, a United States corporation, has caused these presents to be signed by its proper officers and its seal to be hereunto affixed this 7th day of Sept., 1978.

SIGNED:
TWIN CITY FEDERAL SAVINGS AND LOAN ASSOCIATION
By Richard its Vice President
By Darrell Vandewykel its Assistant Secretary

William V. Lacina
William V. Lacina
Beverly J. Lacina
Beverly J. Lacina

State of Minnesota)
County of Anoka)
The foregoing instrument was acknowledged before me this 7th day of September, 1978, by William V. Lacina and Beverly J. Lacina, husband and wife.

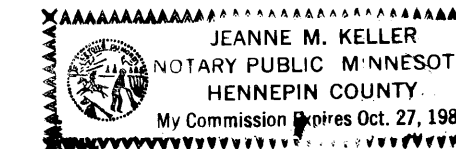

Jeanne M. Keller
Notary Public Hennepin County, Minnesota
My Commission Expires 10-27-82

State of Minnesota)
County of Anoka)
The foregoing instrument was acknowledged before me this 7th day of Sept., 1978, by Richard its Vice President and by Darrell Vandewykel its Assistant Secretary of Twin City Federal Savings and Loan Association, a United States corporation on behalf of the corporation.

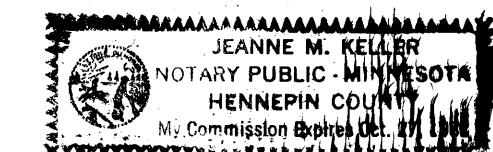

Jeanne M. Keller
Notary Public Hennepin County, Minnesota
My Commission Expires 10-27-82

I, Ernest G. Rud, hereby certify that I have surveyed and platted the property described in the dedication of this plat as LACINA ADDITION; that this plat is a correct representation of said survey; that all distances are correctly shown on the plat; that all monuments have been correctly placed in the ground as shown; that the outside boundary lines are correctly designated on the plat; and there are no wet lands or public highways other than as shown thereon.

Ernest G. Rud
Ernest G. Rud, Land Surveyor
Minnesota Registration No. 9808

State of Minnesota)
County of Anoka)
The Surveyor's certificate was subscribed and sworn to before me, a Notary Public, this 31st day of August, 1978.

Marian E. Rud
Notary Public, Anoka County, Minnesota
My Commission Expires May 23, 1984

Approved and accepted by the City Council of the City of Ham Lake, Minnesota, this 5th day of September, 1978.

Elean S. Metzger Mayor
Alan D. Roseland Clerk

Checked and approved this 14th day of Sept., 1978.

Roland W. Anderson
Roland W. Anderson
Anoka County Surveyor

"NO DELINQUENT TAXES AND TRANSFER ENTERED"

Sept 14 1978
Charles R. Lindner
Deputy

OFFICE OF COUNTY RECORDER
STATE OF MINNESOTA, COUNTY OF ANOKA
I hereby certify that the within instrument was filed in this office for record on the SEP 14 1978 A.D., 1978, at 1:20 P.M., and was duly recorded in book 18 page 18

Ed J. Amundson
County Recorder
By T. J. Anderson Deputy

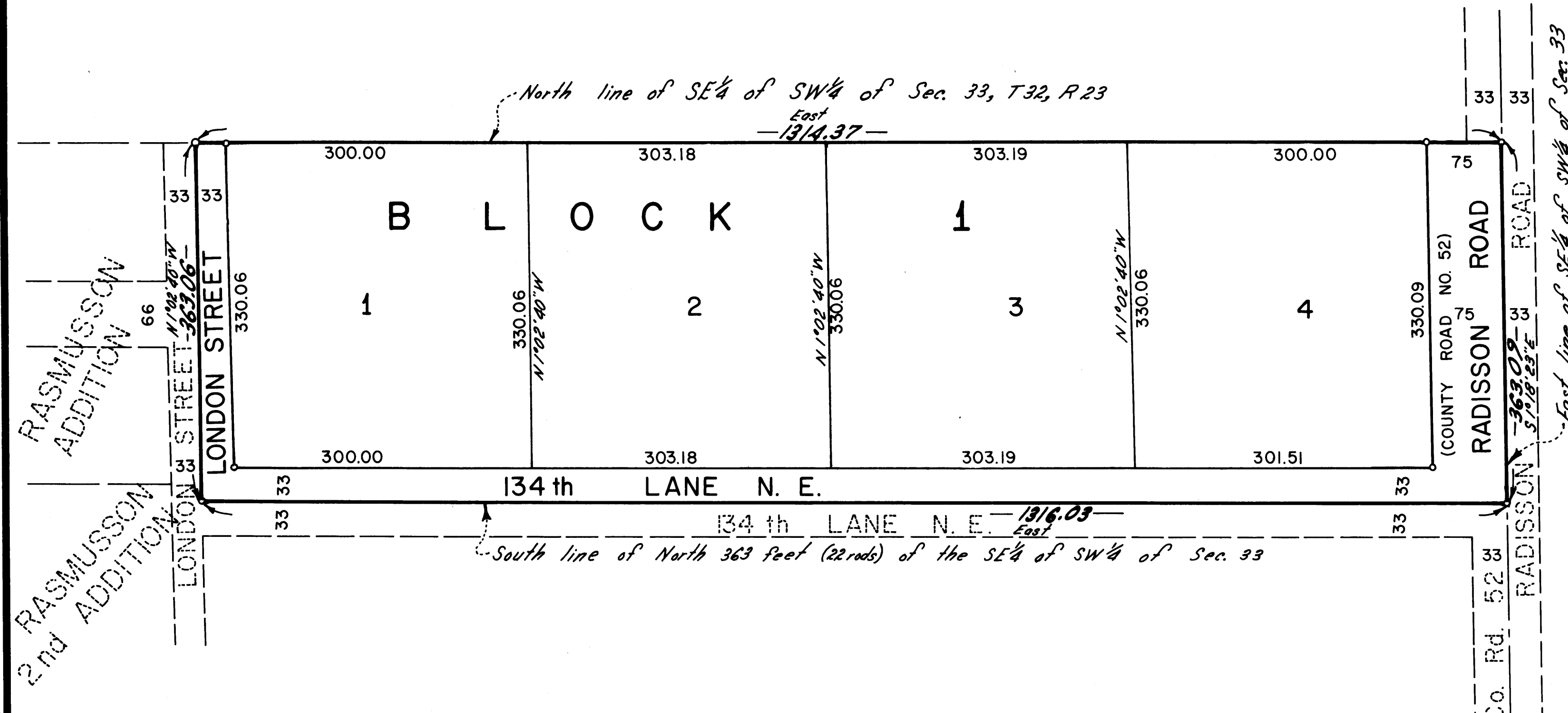

RASMUSSEN ADDITION
RASMUSSEN 2nd ADDITION

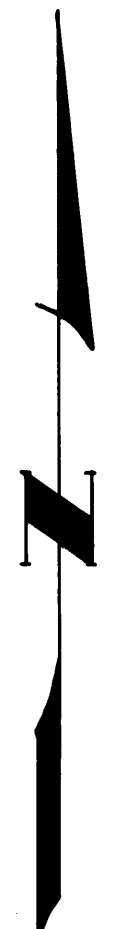

BEARINGS ARE ASSUMED
O DENOTES IRON MONUMENT
AUGUST 1978

SCALE: 1" = 100'

E.G. RUD & SONS, INC.
LAND SURVEYORS