

CITY OF LINO LAKES
ANOKA COUNTY
MINNESOTA

LAKES ADDITION NO. 8

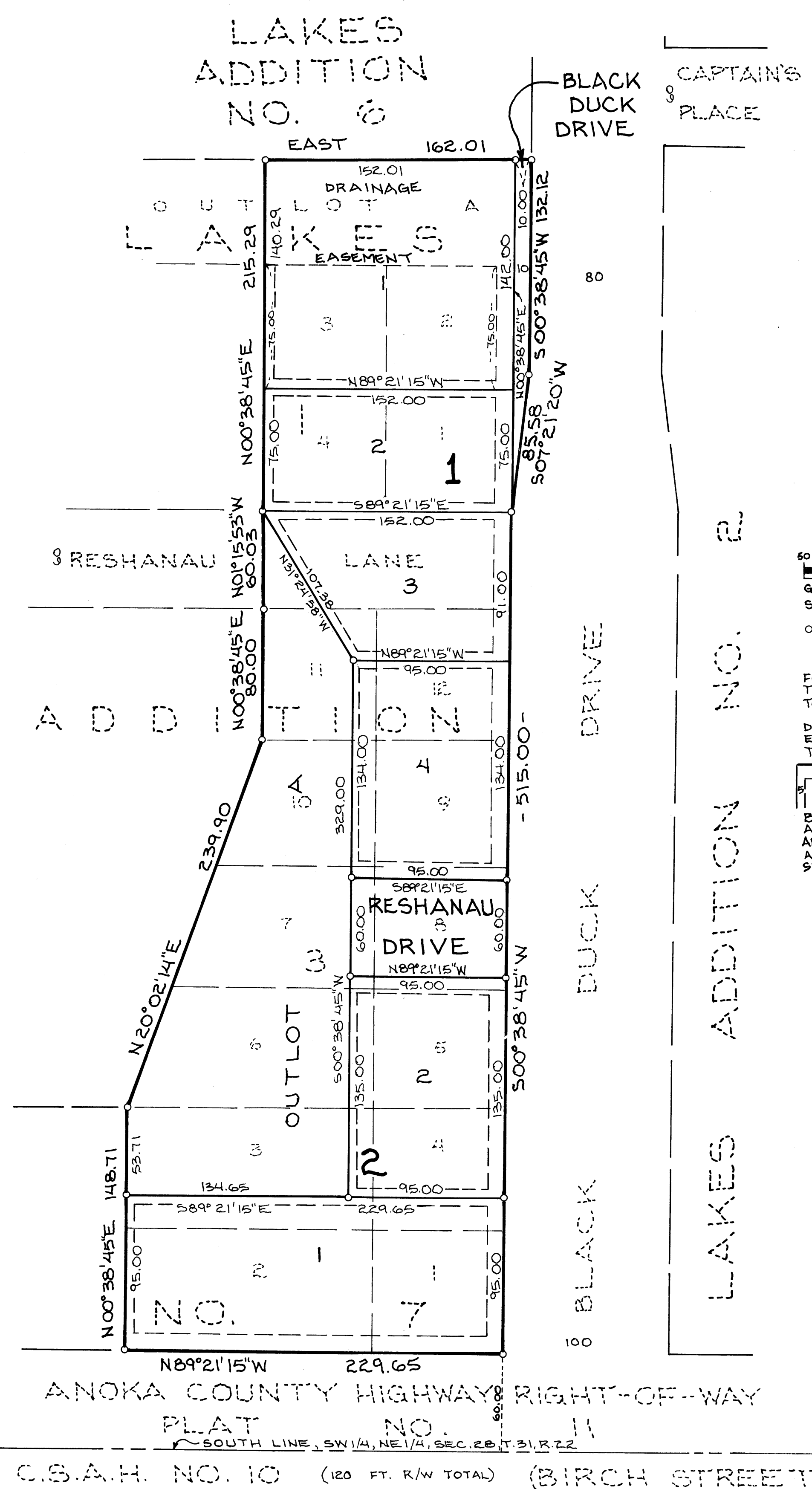

GRAPHIC SCALE IN FEET
SCALE: 1 INCH = 50 FEET

○ DENOTES IRON MONUMENT
SET AND CAPPED WITH MN.
REGISTRATION NO. 5332

FOR PURPOSES OF THIS PLAT
THE NORTH LINE IS ASSUMED
TO BEAR EAST

DRAINAGE AND UTILITY
EASEMENTS ARE SHOWN
THUS:

BEING 10 FEET IN WIDTH AND
ADJOINING ALL STREET LINES
AND 5 FEET IN WIDTH AND ADJOINING
ALL LOT LINES, UNLESS OTHERWISE
SHOWN.

KNOW ALL PERSONS BY THESE PRESENTS: that El Rehbein & Son, Inc., a Minnesota Corporation, owner and proprietor, and First National Bank of Stillwater, a United States Corporation, mortgagee of the following described property situated in the County of Anoka, State of Minnesota, to wit:

- Together with:
Lots 1, 2, 3, 4, Block 1, LAKES ADDITION NO. 7, according to the recorded plat thereof
- Together with:
Lots 1, 2, 3, 4, 5, 6, 7, 8, 9, 10, 11, and 12, Block 3, said LAKES ADDITION NO. 7
- Together with:
That part of Outlot A, lying easterly of the northerly extension of the Westerly line of Lot 3, Block 1, said LAKES ADDITION NO. 7
- Together with:
That part of the vacated Reshanau Lane lying easterly of a line extending from the Southwest corner of Lot 4, Block 1 to the Northwest corner of Lot 11, Block 3, said LAKES ADDITION NO. 7.

Have caused the same to be surveyed and platted as LAKES ADDITION NO. 8, and do hereby donate and dedicate to the public, for public use forever the drives, and easements for drainage and utility purposes, as shown on the plat.

In witness whereof El Rehbein and Son, Inc., a Minnesota corporation, has caused these presents to be signed by its proper officers and its corporate seal affixed this 13TH day of MARCH, 1990.

EL REHBEIN AND SON, INC.
Kenneth E. Rehbein
Kenneth E. Rehbein, Vice President
Gerald S. Matejko
Gerald S. Matejko, Vice President

In witness whereof First National Bank of Stillwater, a United States Corporation, has caused these presents to be signed by its proper officers and its corporate seal to be hereunto affixed this FOURTH day of OCTOBER, 1988.

FIRST NATIONAL BANK OF STILLWATER
Melvin M. Friedrich its Vice President
William A. Youn its Vice President

STATE OF MINNESOTA)
COUNTY OF ANOKA) The foregoing instrument was acknowledged before me this THIRTEENTH day of MARCH, 1990, by Kenneth E. Rehbein, Vice President, and Gerald S. Matejko, Vice President, of El Rehbein and Son, Inc., a Minnesota corporation, on behalf of the Corporation.

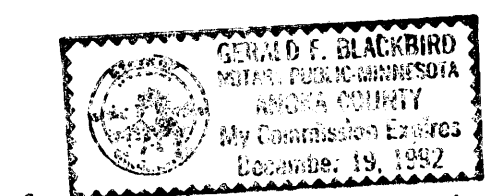

STATE OF MINNESOTA)
COUNTY OF WASHINGTON) The foregoing instrument was acknowledged before me this FOURTH day of OCTOBER, 1988, by Dennis A. Youn the VICE PRESIDENT AND CASHIER, and by MELVIN M. FRIEDRICH the VICE PRESIDENT of the First National Bank of Stillwater, a United States Corporation, on behalf of the corporation.

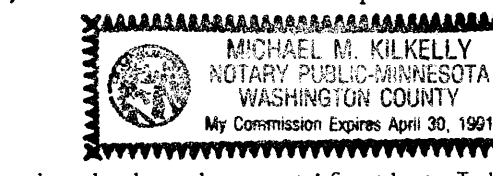

I, JAMES L. KURTH, do hereby certify that I have surveyed and platted the property described on this plat as LAKES ADDITION NO. 8, that this plat is a correct representation of said survey; that all distances are correctly shown in feet and hundredths of a foot; that all monuments for the guidance of future surveys have been correctly placed in the ground as shown on the plat; that all outside boundary lines are correctly shown on the plat; and that there are no wet lands or public highways to be designated other than as shown.

James L. Kurth
James L. Kurth, Land Surveyor
Minnesota Registration No. 5332

STATE OF MINNESOTA)
COUNTY OF ANOKA) The above certificate subscribed and sworn to before me this 21ST day of JULY, 1988, by JAMES L. KURTH, Land Surveyor.



This plat of LAKES ADDITION NO. 8 was approved and accepted by the City Council of the City of Lino Lakes, Minnesota, a regular meeting thereof held this 20 day of JULY, 1988. If applicable, the written comments and recommendations of the Commissioner of Transportation and the County Highway Engineer have been received by the City or the prescribed 30 day period has elapsed without receipt of such comments and recommendations as provided by Minnesota Statutes, Section 505.03, Subdivision 2.

Benjamin J. Anderson
Mayor
Marilou B. Anderson
Clerk

Checked and approved this 13TH day of MARCH, 1990.
MERLYN D. ANDERSON by Larry D. Olson
County Surveyor, Anoka County, Minnesota deputy

885848
OFFICE OF COUNTY RECORDER
STATE OF MINNESOTA, COUNTY OF ANOKA
I hereby certify that the within instrument was filed in this office for record on the MAR 13 A.D., 1990 at 3:55 o'clock P.M., and was duly recorded in book 428 Plats page 1
Debra Kay Ege
Deputy

"NO DELINQUENT TAXES AND TRANSFER ENTL'ED"
March 13, 1990
Charles R. Schultze
Auditor, Anoka County
Linda Schultze
Deputy

I HEREBY CERTIFY THAT THE TAXES PAYABLE IN THE YEAR 1990 ON THE LANDS DESCRIBED WITHIN ARE PAID
Donald C. Bailey
Anoka County Treasurer
Henry Deputy

ANOKA COUNTY HIGHWAY RIGHT-OF-WAY PLAT NO. 11
SOUTH LINE SW 1/4, NE 1/4, SEC. 28, T. 31, R. 22
C.S.A.H. NO. 10 (120 FT. R/W TOTAL) (BIRCH STREET)

