

MOORE LAKE ADDITION TO FRIDLEY.

No. 2032

SCALE: 100 FT = 1" = 1/4"

R.M. DAHL
CIVIL ENGINEER.

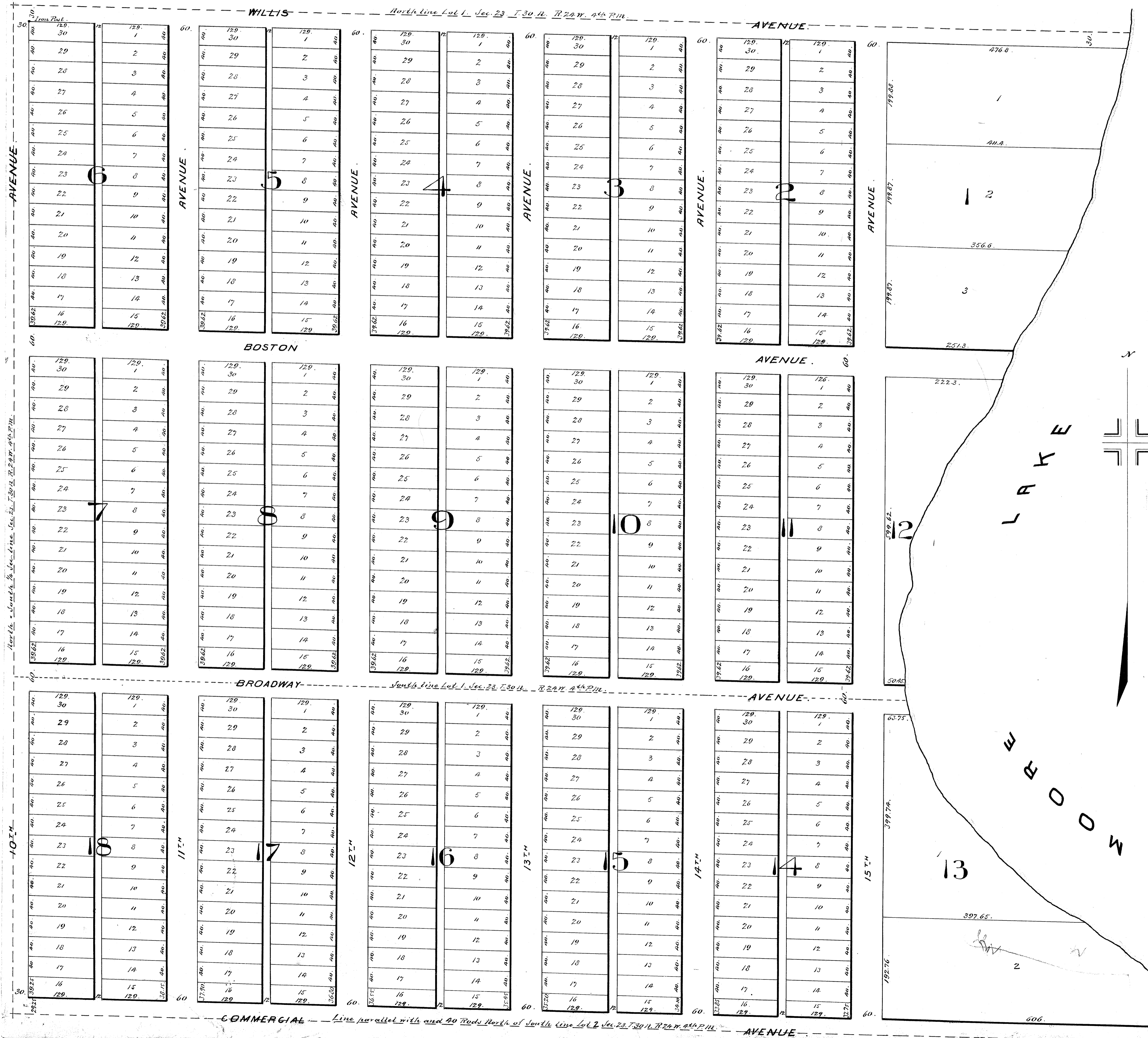

Know all men by these presents, that the Henry Rogers and Carrie Rogers his wife, owners and proprietors of the following described property, being in the County of Anoka and State of Minnesota, to wit: Lots One (1) and Two (2) in Section Twenty (20), Township Thirty (30) North, Range Twenty (20) West of the Fourth (4th) Principal Meridian, except the South 1/4 of said South 1/4 of said Lot One (1) - have caused the same to be surveyed and platted as Moore Lake Addition to Fridley as shown by the annexed plat and we hereby devote and dedicate to the public use forever all the streets, avenues and alleys therein shown.

Witness our hands and seals this 29th day of November A.D. 1887.

In the presence of:
John J. Powell
John J. Powell
 Justice of the Peace
 State of Minnesota

On this 29th day of November A.D. 1887, personally appeared before me Henry Rogers and Carrie Rogers, his wife, to me known to be the persons executing in and who executed the foregoing instrument and they acknowledged that they executed the foregoing instrument and that they executed the same as their free act and deed.

I hereby certify that this is a correct plat of Moore Lake Addition to Fridley as shown by the above described plat and that the same is in full and complete compliance with the laws of the State of Minnesota.

On this 29th day of November A.D. 1887, personally appeared before me R.M. Dahl, County Auditor of Anoka County, Minnesota, the persons described in and who executed the foregoing instrument and they acknowledged that they executed the same as their free act and deed.

R.M. Dahl
 County Auditor
 Anoka County, Minnesota.

John J. Powell
 Justice of the Peace
 Anoka County, Minnesota.

State of Minnesota,
 County of Anoka,

I hereby certify that tax is on the above described property platted as Moore Lake addition to Fridley has been fully paid and transfer entered this 2nd day of December A.D. 1887.

E.M. Postman
 County Auditor
 Anoka County, Minnesota.

Office of Register of Deeds,
 Anoka County, Minnesota.

I hereby certify that the foregoing annexed plat of Moore Lake addition to Fridley was filed for record in this office this third day of December A.D. 1887 at 11 o'clock in the forenoon.

S.H. Spathnick
 Register of Deeds
 Anoka County
 State of Minnesota.