

# MYRUM'S ADDITION

CITY OF BLAINE ANOKA COUNTY MINNESOTA

o INDICATES IRON MONUMENTS

MILNER W. CARLEY & ASSOCIATES

SCALE: 1" = 60'



SURVEYORS  $\pm$  ENGINEERS

BEARINGS SHOWN ARE ON AN ASSUMED DATUM

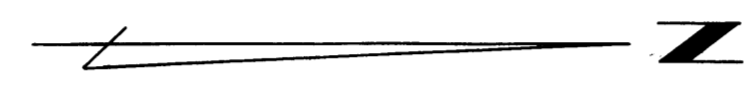

KNOW ALL MEN BY THESE PRESENTS: that Donald O. Myrum and Judith A. Myrum, husband and wife, owners of the following described property situated in the County of Anoka, State of Minnesota, to wit:

Lots numbered Eleven (11) and Twelve (12), Revised Auditor's Subdivision Number 19, according to the map or plat thereof on file and of record in the office of the Register of Deeds in and for Anoka County, State of Minnesota

Subject to reservations to the State of Minnesota in trust for the taxing districts concerned, of all mineral and mineral rights therein as provided by law as to Lot numbered Twelve (12), said Revised Auditor's Subdivision Number 19.

Have caused the same to be surveyed and platted as MYRUM'S ADDITION, as shown by this plat, and hereby dedicate to the public and for public use forever all streets and avenues and easements as shown.

Witness our hands this 1st day of June A.D. 1965.

In Presence of:

Donald O. Myrum  
Judith A. Myrum

Donald O. Myrum Donald O. Myrum  
Judith A. Myrum Judith A. Myrum

STATE OF MINNESOTA }  
COUNTY OF Anoka } SS

On this 1st day of June A.D. 1965 before me, the undersigned, personally appeared Donald O. Myrum and Judith A. Myrum, husband and wife, to me known to be the persons described in and who executed the foregoing instrument and acknowledged that they executed the same as their free act and deed.

Donald O. Myrum  
Notary Public, Ramsey County, Minn.  
My Commission expires April 29, 1970

I hereby certify that I have surveyed and platted the land described in the dedication on this plat as MYRUM'S ADDITION; that this plat is a correct representation of said survey; that all distances are correctly shown on said plat in figures denoting feet and decimals of a foot; that the monuments for the guidance of future surveys have been correctly placed in the ground as shown on the annexed plat; that the outside boundaries of the land are correctly designated on said plat; and that there are no wet lands or public highways to be designated on said plat other than as shown thereon.

Robert B. Paland  
Surveyor - Minnesota Registration No. 7575

STATE OF MINNESOTA }  
COUNTY OF Ramsey } SS

Above certificate subscribed and sworn to before me, a Notary Public, within and for said County and State, on this 1st day of March A.D. 1965.

Dana Cronquist  
Notary Public, Ramsey County, Minn.  
My Commission expires April 29, 1970

We hereby certify that the City Council of the City of Blaine, Anoka County, Minnesota, duly accepted and approved the annexed plat of MYRUM'S ADDITION at a regular meeting thereof held this 1st day of April A.D. 1965.

CITY OF BLAINE, ANOKA COUNTY, MINNESOTA  
BY: John L. Jensen City Manager  
Stephan H. Jensen Mayor

Checked and approved by me, this 1st day of June A.D. 1965.

Robert W. Anderson  
Anoka County Surveyor

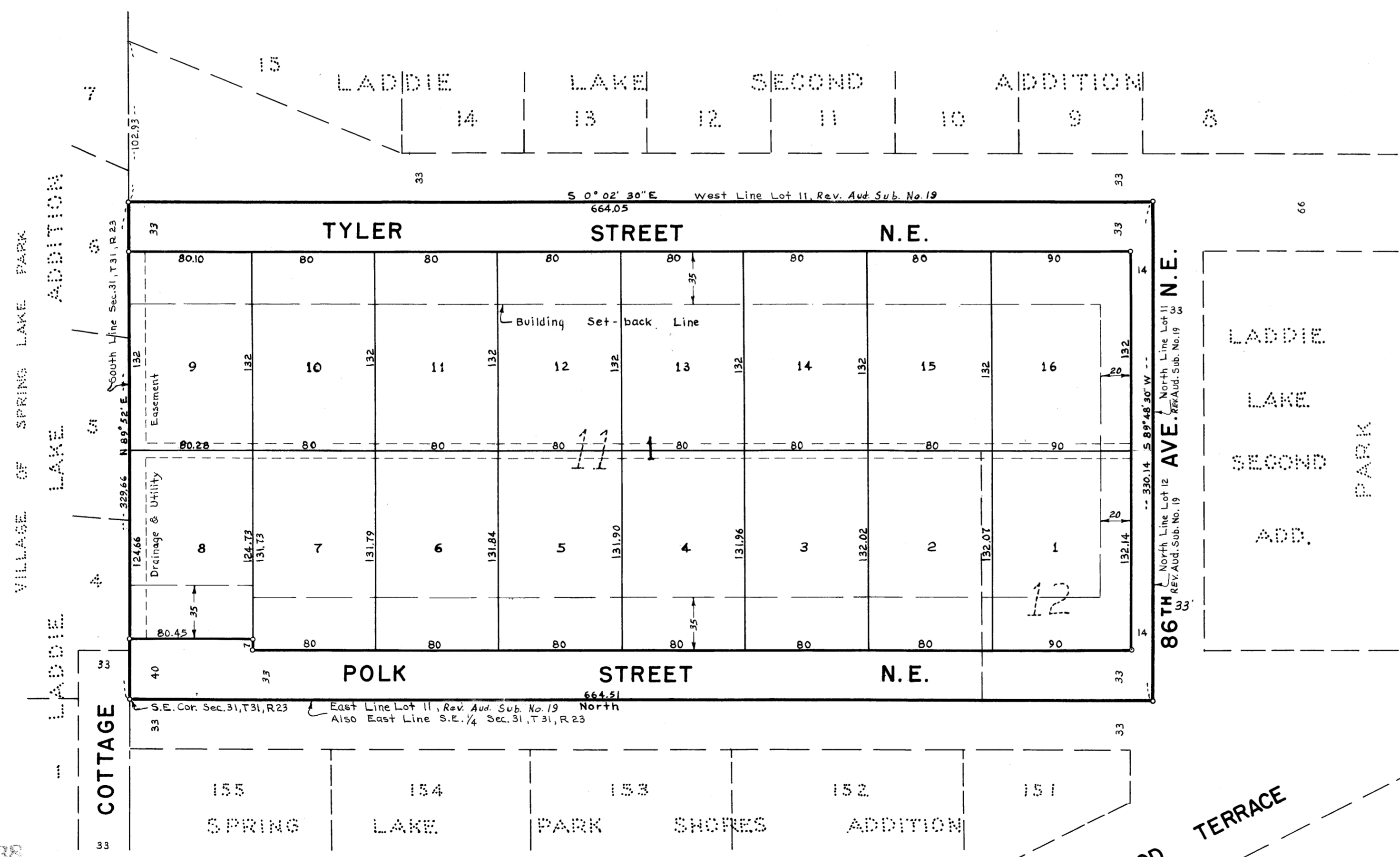

Office of REGISTRAR OF TITLES  
STATE OF MINNESOTA  
COUNTY OF ANOKA  
I hereby certify that the within instrument was filed in this office on the 1st day of June 1965 A. D. 1965 at 11:30 o'clock A. M.  
Martrude Skinner Registrar of Titles  
Allen Boettcher DEPUTY REGISTRAR OF TITLES

TAXES PAID  
This 1st day of June 1965  
Kenneth Campbell Auditor, Anoka County, Minn.  
Dave Adelman Deputy

I HEREBY CERTIFY THAT THE TAXES PAYABLE IN THE YEAR 1965 ON THE LANDS DESCRIBED WITHIN ARE PAID  
Robert W. Anderson  
Anoka County Treasurer

